

**SONY**<sup>®</sup>



# Sound Forge<sup>™</sup> Pro 10

User Manual



## What's new in version 10?

- Event-based editing. *For more information, see [Using the Event Tool](#) on page 161.*
- Disc-at-once CD burning. *For more information, see [Burning disc-at-once \(DAO\) CDs](#) on page 292.*
- Enhanced timestretch and pitch shifting with the *élastique* Timestretch plug-in. *For more information, see [Time - élastique Timestretch](#) on page 192.*
- Support for processing musical instrument files (.dls, .sf2, .gig). *For more information, see [Processing musical instrument files](#) on page 245.*
- The **Global media cache** setting on the **Editing** tab of the Preferences dialog allows you to reserve RAM for media recently read from or written to disk. *For more information, see [Editing tab](#) on page 316.*
- Metadata windows. *For more information, see [Metadata windows](#) on page 25.*
- Floating window docks. *For more information, see [Floating and docking windows](#) on page 23.*
- Enhanced window layout management—save, recall, and share custom window layouts. *For more information, see [Saving and recalling window layouts](#) on page 309.*
- Tabbed browsing for maximized data windows. *For more information, see [Display tab](#) on page 314.*
- iZotope MBIT+ Dither bit-depth conversion and 64-Bit SRC sample rate conversion. *For more information, see [iZotope MBIT+ Dither](#) on page 178 and [iZotope 64-Bit SRC](#) on page 191.*
- Resonant Filter plug-in. *For more information, see [Resonant Filter](#) on page 212.*
- Custom selection grid lines. *For more information, see [Using selection grid lines](#) on page 94.*
- You can now set default fade types for effects on the **Editing** tab in the Preferences dialog. *For more information, see [Editing tab](#) on page 316.*
- Enhanced Broadcast Wave Format (.bwf) support. *For more information, see [Broadcast Wave window \(Ctrl+Alt+M, 4\)](#) on page 27.*

## Welcome

After Sound Forge software is installed and you start it for the first time, the registration wizard is displayed. This wizard offers easy steps that allow you to register the software online with Sony Creative Software Inc. Alternatively, you can register online at <http://www.sonycreativesoftware.com/reg/software> at any time.

## Registration assistance

Registration assistance is available online at <http://www.sonycreativesoftware.com/chat> or by fax at (608) 250-1745.

## Customer service/sales

For a detailed list of Customer Service options, we encourage you to visit <http://www.sonycreativesoftware.com/support/custserv.asp>. Use the following numbers for telephone support during normal weekday business hours:

Telephone/Fax	Country
(800) 577-6642 (toll-free)	US, Canada, and Virgin Islands
(608) 204-7703	for all other countries
(608) 250-1745 (Fax)	All countries

## Technical support

For a detailed list of technical support options, we encourage you to visit <http://www.sonycreativesoftware.com/support/default.asp>. To listen to your support options, please call (608) 256-5555.

## About your rights in Sound Forge software

Sound Forge software is licensed to you under the terms of the End User License Agreement you entered into with Sony Creative Software Inc.

## About your privacy

Sony Creative Software Inc. respects your privacy and is committed to protecting personal information. Your use of the software is governed by the Software Privacy Policy. A copy of this policy is incorporated into the registration process and you are asked to agree to its terms prior to accepting the terms of the End User License Agreement. Please review its contents carefully as its terms and conditions affect your rights with respect to the information that is collected by the software. For your reference, a copy of the Software Privacy Policy is located at <http://www.sonycreativesoftware.com/corporate/privacy.asp>.

## Proper use of software

Sound Forge software is not intended and should not be used for illegal or infringing purposes, such as the illegal copying or sharing of copyrighted materials. Using Sound Forge software for such purposes is, among other things, against United States and international copyright laws and contrary to the terms and conditions of the End User License Agreement. Such activity may be punishable by law and may also subject you to the breach remedies set forth in the End User License Agreement.

## Legal notices

ACID, ACIDized, ACIDplanet.com, ACIDplanet, the ACIDplanet logo, ACID XMC, Artist Integrated, the Artist Integrated logo, Beatmapper, Cinescore, CD Architect, DVD Architect, Jam Trax, Perfect Clarity Audio, Photo Go, Sound Forge, Super Duper Music Looper, Vegas, Vision Series, and Visual Creation Studio are the trademarks or registered trademarks of Sony Creative Software Inc. in the United States and other countries. All other trademarks or registered trademarks are the property of their respective owners in the United States and other countries.

### Apple QuickTime

Apple® QuickTime® application is a trademark of Apple, Inc. in the United States and other countries.

### Apple Macintosh Audio Interchange File Format (AIFF) file format.

Apple® Macintosh® Audio Interchange™ File Format (AIFF) is a trademark of Apple, Inc. in the United States and other countries.

### Boost Software License - Version 1.0 - August 17th, 2003

Permission is hereby granted, free of charge, to any person or organization obtaining a copy of the software and accompanying documentation covered by this license (the "Software") to use, reproduce, display, distribute, execute, and transmit the Software, and to prepare derivative works of the Software, and to permit third-parties to whom the Software is furnished to do so, all subject to the following:

The copyright notices in the Software and this entire statement, including the above license grant, this restriction and the following disclaimer, must be included in all copies of the Software, in whole or in part, and all derivative works of the Software, unless such copies or derivative works are solely in the form of machine-executable object code generated by a source language processor.

THE SOFTWARE IS PROVIDED "AS IS", WITHOUT WARRANTY OF ANY KIND, EXPRESS OR IMPLIED, INCLUDING BUT NOT LIMITED TO THE WARRANTIES OF MERCHANTABILITY, FITNESS FOR A PARTICULAR PURPOSE, TITLE AND NON-INFRINGEMENT. IN NO EVENT SHALL THE COPYRIGHT HOLDERS OR ANYONE DISTRIBUTING THE SOFTWARE BE LIABLE FOR ANY DAMAGES OR OTHER LIABILITY, WHETHER IN CONTRACT, TORT OR OTHERWISE, ARISING FROM, OUT OF OR IN CONNECTION WITH THE SOFTWARE OR THE USE OR OTHER DEALINGS IN THE SOFTWARE.

### **Dolby, Dolby Digital AC-3, and AAC encoding**

This product contains one or more programs protected under international and U.S. copyright laws as unpublished works. They are confidential and proprietary to Dolby Laboratories. Their reproduction or disclosure, in whole or in part, or the production of derivative works therefrom without the express permission of Dolby Laboratories is prohibited. Copyright 1992 - 2008 Dolby Laboratories. All rights reserved.

Dolby Digital 5.1 Creator technology is not intended for use in content creation for commercial or broadcast distribution, or content that displays Dolby trademarks and logos. Only Approved Dolby Digital Professional Encoders may be used for content that is commercially distributed or carries the Dolby Digital trademark and logo.

Dolby®, the double-D symbol, AC-3®, and Dolby Digital® are registered trademarks of Dolby Laboratories. AAC™ is a trademark of Dolby Laboratories.

### **élastique Pro**

Portions of this product use zplane élastique Pro V2 audio time-stretching technology.

### **FLAC/Ogg File Formats**

©2008, Xiph.org Foundation

Neither the name of the [Xiph.org Foundation](http://xiph.org) nor the names of its contributors may be used to endorse or promote products derived from this software without specific prior written permission.

This software is provided by the copyright holders and contributors "as is" and any express or implied warranties, including, but not limited to, the implied warranties of merchantability and fitness for a particular purpose are disclaimed. In no event shall the foundation or contributors be liable for any direct, indirect, incidental, special, exemplary, or consequential damages (including, but not limited to, procurement of substitute goods or services; loss of use, data, or profits; or business interruption) however caused and on any theory of liability, whether in contract, strict liability, or tort (including negligence or otherwise) arising in any way out of the use of this software, even if advised of the possibility of such damage.

### **Gracenote**

CD and music-related data from Gracenote, Inc., copyright © 2000-2008 Gracenote. Gracenote Software, copyright 2000-2008 Gracenote. This product and service may practice one or more of the following U.S. Patents: #5,987,525; #6,061,680; #6,154,773, #6,161,132, #6,230,192, #6,230,207, #6,240,459, #6,330,593, and other patents issued or pending. Services supplied and/or device manufactured under license for following Open Globe, Inc. United States Patent 6,304,523.

Gracenote and CDDB are registered trademarks of Gracenote. The Gracenote logo and logotype, MusicID, and the "Powered by Gracenote" logo are trademarks of Gracenote.

### **LPEC**

"LPEC" is a trademark of Sony Corporation.

### **Microsoft DirectX programming interface**

Portions utilize Microsoft® DirectX® technologies. Copyright © 1999 – 2008 Microsoft Corporation. All rights reserved.

### **Microsoft Windows Media 9**

Portions utilize Microsoft Windows Media® technologies. Copyright © 1999 – 2008 Microsoft Corporation. All rights reserved.

### **PNG file format**

Copyright © 2008. World Wide Web Consortium (Massachusetts Institute of Technology, European Research Consortium for Informatics and Mathematics, Keio University). All rights reserved. This work is distributed under the W3C Software License in the hope that it will be useful, but WITHOUT ANY WARRANTY; without even the implied warranty of MERCHANTABILITY or FITNESS FOR A PARTICULAR PURPOSE. <http://www.w3.org/Consortium/Legal/2002/copyright-software-20021231>.

### **Real, RealMedia, RealAudio, and RealVideo applications**

2008 RealNetworks, Inc. Patents Pending. All rights reserved. Real®, Real Media®, RealAudio®, RealVideo®, and the Real logo are trademarks or registered trademarks of RealNetworks, Inc. in the United States and other countries.

### **Steinberg Media Technologies AG.**

VST is a registered trademark of Steinberg Media Technologies AG.

ASIO is a trademark of Steinberg Media Technologies AG.

### **Tagged Image File Format (TIFF)**

Adobe Tagged Image™ File Format is a registered trademark of Adobe Systems Incorporated in the United States and other countries. All rights reserved.

### **Targa file format**

The Targa™ file format is a trademark of Pinnacle Systems, Inc.

### **Thomson Fraunhofer MP3**

MPEG Layer-3 audio coding technology licensed from Fraunhofer IIS and Thomson.

Supply of this product does not convey a license nor imply any right to distribute content created with this product in revenue generating broadcast systems (terrestrial, satellite, cable and/or other distribution channels), streaming applications (via internet, intranets and/or other networks), other content distribution systems (pay-audio or audio on demand applications and the like) or on physical media (compact discs, digital versatile discs, semiconductor chips, hard drives, memory cards and the like).

An independent license for such use is required. For details, please visit: <http://mp3licensing.com>.

Sony Creative Software Inc.  
1617 Sherman Avenue  
Madison, WI 53704  
USA

---

The information contained in this manual is subject to change without notice and does not represent a guarantee or commitment on behalf of Sony Creative Software Inc. in any way. All updates or additional information relating to the contents of this manual will be posted on the Sony Creative Software Inc. web site, located at <http://www.sonycreativesoftware.com>. The software is provided to you under the terms of the End User License Agreement and Software Privacy Policy, and must be used and/or copied in accordance therewith. Copying or distributing the software except as expressly described in the End User License Agreement is strictly prohibited. No part of this manual may be reproduced or transmitted in any form or for any purpose without the express written consent of Sony Creative Software Inc.

Copyright © 2009. Sony Creative Software Inc.

Program Copyright © 2009. Sony Creative Software Inc. All rights reserved.

# Table of Contents

Introduction.....	17
Introducing Sound Forge Pro software.....	17
Sample files.....	17
System requirements.....	17
Technical support.....	17
Installing Sound Forge Pro software.....	18
Getting help.....	18
Online help.....	18
Interactive tutorials.....	19
Help on the Web.....	19
Learning the Sound Forge Pro Workspace.....	21
Using the mouse.....	21
Using the mouse wheel.....	21
The main window.....	22
Main window components.....	22
Floating and docking windows.....	23
Hiding the window docking areas.....	24
Explorer window (Alt+1).....	24
File Properties window (Alt+2).....	24
Video Preview window (Alt+3).....	24
Time Display window (Alt+4).....	24
Channel Meters window (Alt+5).....	24
Hardware Meters window (Alt+6).....	24
Undo/Redo History window (Alt+7).....	24
Spectrum Analysis window (Alt+8).....	24
Plug-In Chainer window (Alt+9).....	25
Plug-In Manager window (Ctrl+Alt+0).....	25
Keyboard window (Ctrl+Alt+1).....	25
Script Editor window (Ctrl+Alt+2).....	25
Loop Tuner window (Ctrl+Alt+3).....	25
Metadata windows.....	25
Copying metadata to the clipboard.....	25
Regions List window (Ctrl+Alt+M, 0).....	26
Playlist window (Ctrl+Alt+M, 1).....	26
Track List window (Ctrl+Alt+M, 2).....	26
ACID Properties window (Ctrl+Alt+M, 3).....	27
Broadcast Wave window (Ctrl+Alt+M, 4).....	27
CD Information window (Ctrl+Alt+M, 5).....	28
Sampler Loops window (Ctrl+Alt+M, 6).....	28

## Metadata windows (*continued*)

Summary Information window (Ctrl+Alt+M, 7)	29
Data windows	31
Data window components	31
Displaying data window components	33
Arranging data windows	33
Playbar	34
Toolbars	35
Displaying a toolbar	35
Customizing a toolbar	35
Docking a toolbar	36
Floating a toolbar	36
Standard toolbar	36
Transport toolbar	37
Navigation toolbar	38
Views toolbar	38
Status/Selection toolbar	38
Regions/Playlist toolbar	39
Insert toolbar	39
Process toolbar	40
Effects toolbar	41
Tools toolbar	42
Levels toolbar	42
Scripting toolbar	43
ToolTips	43
Using ToolTips	43
Turning off ToolTips	43
Command descriptions	43
Keyboard shortcuts	43
Monitoring levels in digital audio	43
Decibels	43
Digital versus analog levels	44
Setting digital audio levels	44
Using the channel meters	44
Using the VU/PPM meters	46
Using phase scopes	48
Using the mono-compatibility meters	48
Controls	49
Faders and sliders	49
Envelope graphs	49
Displaying the waveform on an envelope graph	51



Multichannel files .....	51
Working with multichannel files .....	51
Selecting data in multichannel files .....	52
Getting Started .....	55
Creating a project .....	55
Getting media files .....	55
Using the Open dialog .....	56
Using the Explorer window .....	57
Peak files .....	59
Working with video files .....	60
Playing a file .....	61
Viewing the current position .....	61
Data window scrolling during playback .....	61
Playing a file from a specified point .....	62
Playing in Loop Playback mode .....	62
Playing a selection .....	62
Viewing selection status .....	63
Viewing selection statistics .....	64
Creating data windows .....	65
Active data windows vs. inactive data windows .....	65
Copying data to a new file .....	65
Working with files .....	66
Saving a file .....	66
Using the Save As/Render As dialog .....	66
Creating custom templates .....	68
Creating custom rendering settings .....	68
Saving all open audio files .....	68
Saving files as a workspace .....	68
Working with projects .....	69
Saving projects .....	69
Saving the project path in the rendered file .....	70
Editing a media file's source project .....	70
Editing audio .....	71
Copying .....	71
Pasting .....	72
Cutting .....	73
Deleting .....	74
Trimming/Cropping .....	75
Mixing .....	75
Using Undo and Redo .....	77
Using the Undo/Redo History window .....	77

Selecting status formats.....	79
Experimenting with status formats.....	80
Configuring the Measures & Beats format.....	80
Publishing files to the Web.....	81
Recovering files after a crash.....	81
Recovering files.....	81
Deleting recovered files.....	81
<b>Navigating, Zooming, and Selecting.....</b>	<b>83</b>
Setting the cursor position.....	83
Previewing audio with pre-roll.....	83
Using the overview bar.....	84
Understanding the overview bar.....	84
Navigating in the overview bar.....	85
Playing audio in the overview bar.....	85
Scrubbing.....	86
Zooming and magnifying.....	87
Zooming the time ruler (horizontal).....	87
Zooming the level ruler (vertical).....	88
Using custom zoom settings.....	89
Using zooming shortcuts.....	90
Using the Magnify tool.....	90
Selecting audio using start and end values.....	92
Using the Set Selection dialog.....	92
Selecting audio during playback.....	93
Fine-tuning a selection.....	93
Adjusting a selection with the mouse.....	93
Adjusting a selection with the keyboard.....	93
Restoring a selection.....	93
Using selection grid lines.....	94
Understanding snapping.....	95
Turn snapping on or off.....	95
Snapping to the grid.....	95
Snapping to markers.....	95
Snapping to events.....	95
Snapping to zero crossings.....	96
Snapping the current selection.....	96
Disabling auto-snapping at high magnifications.....	97
Quantizing to frames.....	97
Creating and using views.....	98
Displaying the Views toolbar.....	98
Creating views.....	98

Changing File Properties and Formats .....	99
Editing file properties .....	99
Editing file properties in the File Properties window .....	99
Editing file properties in the status bar .....	100
Copying file properties to the clipboard.....	101
Changing the sample rate .....	101
Changing the bit depth.....	102
Increasing bit depth .....	102
Decreasing bit depth .....	102
Understanding dither and noise shaping .....	103
Minimizing quantization error .....	103
Converting mono/stereo channels.....	105
Converting from mono to stereo .....	105
Converting from stereo to mono .....	105
Using the Channel Converter .....	106
Converting file formats .....	106
Adding summary information .....	107
Viewing and editing summary information .....	107
Saving summary information .....	107
Including additional embedded information .....	107
Editing Multichannel Audio .....	109
Routing channels to hardware outputs.....	110
Opening and editing multichannel audio files.....	110
Recording multichannel audio files .....	111
Using the hardware meters .....	111
Adjusting output levels .....	111
Showing or hiding meters.....	112
Using Markers, Regions, and the Playlist/Cutlist .....	113
Why use markers, regions, and the Playlist? .....	113
Rapid navigation .....	113
Added effects for streaming media .....	113
Multiple versions of edits .....	113
MIDI synchronization and triggering .....	113
Using markers.....	114
Inserting markers .....	114
Naming or renaming markers .....	114
Changing the marker position .....	115
Deleting markers .....	115
Deleting all markers and regions .....	115
Deleting all markers within the selected area .....	116
Previewing a marker .....	116

Using markers ( <i>continued</i> )	
Triggering a marker using MIDI commands	116
Using markers to create regions	116
Detecting and marking clipping	117
Using command markers in streaming media files	118
Defining streaming media commands	118
Defining Scott Studios data commands	119
Inserting command markers	119
Editing command properties	119
Saving command properties as a custom template	119
Moving the cursor to a command marker	120
Deleting command markers	120
Using regions	120
Inserting regions	120
Inserting regions automatically	121
Naming or renaming a region	124
Selecting a region	124
Moving a region	125
Deleting a region	125
Deleting all markers and regions	125
Deleting all markers and regions within the selected area	125
Previewing a region	125
Splitting regions	125
Triggering a region using MIDI commands	126
Using markers to create regions	126
Locking loop and region lengths	126
Creating new files from regions	126
Using the Regions List	127
Displaying the Regions List	127
Working with the Regions List	127
Using the Playlist	130
Displaying the Playlist	130
Adding regions to the Playlist	130
Arranging the Playlist	131
Editing a Playlist/Cutlist region	131
Using stop points	132
Playing from the Playlist	132
Creating a new file from the Playlist	132
Configuring the Playlist as a Cutlist	132
Saving a Playlist/Cutlist file	133
Opening a Playlist/Cutlist file	134
Copying the Playlist/Cutlist to the clipboard	134

Recording and Extracting Audio .....	135
Recording audio .....	135
Specifying recording and playback options .....	135
Recording manually .....	136
Recording automatically .....	138
Choosing a recording mode .....	141
Adjusting for DC offset .....	141
Playing back recorded audio .....	142
Synchronizing with other devices .....	142
Monitoring audio input .....	143
Inserting markers while recording .....	143
Automatically labeling windows and regions .....	143
Changing blinking status .....	143
Extracting audio from CDs .....	144
Previewing CD tracks .....	145
Refreshing the Extract Audio from CD dialog .....	145
Proper use of software .....	145
Editing, Repairing, and Synthesizing Audio .....	147
Overwriting and replicating .....	147
Overwriting .....	147
Replicating .....	148
Repeating an operation .....	149
Inserting silence .....	149
Using drag-and-drop operations .....	150
Dragging mono selections into multichannel destinations .....	150
Snapping to points in drag-and-drop operations .....	150
Pasting, mixing, and creating CD tracks with drag-and-drop .....	150
Creating new windows by dragging and dropping a selection .....	153
Finding and repairing audio glitches .....	153
Locating glitches .....	153
Repairing audio .....	154
Synthesizing audio .....	156
Generating DTMF/MF tones .....	156
Generating audio with frequency modulation .....	157
Generating simple waveforms .....	158
Using the Event Tool .....	161
Creating events .....	161
Moving events .....	162
Editing events .....	162
Copying events .....	162
Cutting events .....	163

Editing events ( <i>continued</i> )	
Pasting events .....	163
Mixing events .....	163
Deleting events .....	163
Trimming events .....	163
Splitting events .....	164
Slipping events .....	164
Slip-trimming events .....	164
Crossfading events.....	165
Using automatic crossfades .....	165
Manually setting a crossfade .....	165
Changing crossfade curves .....	166
Using event envelopes (ASR) .....	166
Setting an event's volume .....	166
Setting an event's fade in and fade out .....	167
Applying processes and effects to events .....	167
Selecting events .....	168
Selecting events using menu commands .....	168
Selecting events using keyboard shortcuts .....	168
Selecting multiple events .....	168
Zooming events .....	169
Snapping to events .....	169
Processing Audio .....	171
Applying presets.....	171
Using presets .....	171
Creating presets .....	172
Deleting presets .....	172
Resetting parameters .....	172
Managing presets .....	173
Previewing processed audio.....	173
Setting custom preview parameters .....	173
Bypassing a process while previewing .....	173
Adjusting the data window selection .....	174
Sound Forge processes .....	175
Auto Trim/Crop .....	175
Bit-Depth Converter .....	176
iZotope MBIT+ Dither .....	178
Channel Converter .....	179
DC Offset .....	181
EQ .....	182
Fade - Graphic Fade .....	182
Fade - Fade In .....	184

Sound Forge processes ( <i>continued</i> )	
Fade - Fade Out	184
Invert/Flip	184
Mute	185
Normalize	186
Pan/Expand	188
Resample	189
iZotope 64-Bit SRC	191
Reverse	192
Rotate Audio	192
Smooth/Enhance	192
Time - Time Stretch	192
Time - élastique Timestretch	192
Volume	193
Working with Effects	195
Adding effects	195
Applying an effect	195
Saving effect settings as a custom preset	196
Using the Plug-In Chainer	196
Creating a plug-in chain	197
Adding a plug-in to a chain	197
Removing a plug-in from a chain	198
Configuring chained plug-ins	198
Bypassing effects	199
Selecting the processing mode for audio tail data	199
Saving plug-in chains	200
Saving individual plug-in settings as a custom preset	200
Loading plug-in chains or plug-in presets	201
Using the Plug-In Manager	202
Applying a plug-in or chain to a media file	202
Renaming a plug-in	203
Hiding a plug-in	203
Organizing effects in the FX Favorites menu	203
Using the Preset Manager	204
Automating effect parameters	205
Adding an effect automation envelope	205
Adding a volume or panning envelope	205
Adjusting effect parameters with envelopes	206
Previewing effect automation	206
Applying effects automation	206
Showing or hiding effect automation envelopes	206
Enabling or bypassing effect automation envelopes	206
Removing effect automation envelopes	206

Adjusting envelopes .....	207
Adding envelope points .....	207
Flipping an envelope .....	207
Setting fade properties .....	207
Cutting, copying, and pasting envelope points .....	208
Copying an envelope to another data window .....	208
Sound Forge effects.....	209
Acoustic Mirror .....	209
Amplitude Modulation .....	209
Chorus .....	209
Delay/Echo .....	209
Distortion .....	209
Dynamics .....	209
Envelope .....	210
Flange/Wah-Wah .....	211
Gapper/Snipper .....	211
Noise Gate .....	211
Pitch .....	211
Resonant Filter .....	212
Reverb .....	213
Vibrato .....	213
Wave Hammer .....	213
Using Acoustic Mirror and Wave Hammer .....	215
What are the Acoustic Mirror effects? .....	215
The acoustic signature .....	215
Adding an acoustic signature to an audio file .....	215
Adjusting the acoustic signature .....	215
General tab controls .....	216
Envelope tab controls .....	217
Summary tab controls .....	218
Recover tab controls .....	218
Creating impulse files .....	220
What you need to create custom impulses .....	220
Recording the impulse in an acoustic space .....	220
Recording the impulse through an electronic device .....	221
Recovering the impulse .....	221
Trimming the impulse file .....	222
Adding summary information to your impulse file .....	223
Using the new impulse file .....	223
Using impulse files in creative ways.....	223
Processing individual audio elements .....	223
Adding realistic stereo to mono recordings .....	223
Creating special effects .....	223



Using impulse files in creative ways ( <i>continued</i> )	
Recreating spaces for foley effects and dialog replacement	224
Panning with head-related transfer functions	224
Troubleshooting the Acoustic Mirror effect	224
Stuttering during real-time previewing	224
Impulses do not recover properly	225
Recovered impulse is too noisy	225
Error message explanations	225
What is the Wave Hammer plug-in?	227
Displaying the Wave Hammer plug-in	227
The Wave Hammer dialog	227
Compressor tab	227
Volume Maximizer tab	229
Using Scripting	231
Scripting references	231
Sample scripts	231
Additional scripting information	231
Using the Script Editor window	232
Opening and running a script	233
Running a script from the Script Editor window	233
Running a script from the Scripting menu	233
Running a script from the command line	233
Script arguments	234
Adding scripts to the Scripting menu	234
Creating a script	235
Editing an existing script	235
Using the Scripting toolbar	236
Adding or removing toolbar buttons	236
Creating custom button images	237
Running a script	237
Using the Batch Converter	238
Converting using an existing batch job	238
Creating or editing a batch job	239
Sampling	241
Samplers	241
External samplers	241
Internal samplers	241
Configuring the Sampler Tool	242
Creating a sampler configuration	242
Open loop versus closed loop	243
Saving sampler configurations	244

Sending and receiving samples.....	244
Sending a sample .....	244
Receiving a sample .....	244
MIDI unity note and Fine tune .....	244
Processing musical instrument files.....	245
Opening musical instrument files .....	245
Previewing samples .....	246
Selecting samples .....	246
Processing selections .....	248
Editing samples .....	248
Saving changes .....	248
Using the MIDI keyboard.....	249
Displaying the MIDI keyboard .....	249
Turning on the MIDI keyboard .....	249
Configuring the MIDI keyboard output port and channel .....	249
Troubleshooting the MIDI keyboard .....	249
Specifying instruments .....	250
Generating chords .....	250
Setting up MIDI/SDS hardware .....	251
Troubleshooting MIDI/SDS with open loop .....	251
Setting up SCSI/SMDI hardware .....	251
Troubleshooting SCSI/SMDI .....	251
Conflicting SCSI IDs .....	251
Periodic transfer failures .....	252
Sampler is recognized but does not transfer reliably .....	252
<b>Working with MIDI/SMPTE .....</b>	<b>253</b>
What is MIDI? .....	253
MIDI triggers.....	253
Playback versus triggered playback .....	253
Triggering file playback .....	253
Triggering region playback .....	255
Triggering playback from additional internal/external MIDI devices .....	256
Advantages of external MIDI controllers .....	256
Sound Forge software and MIDI timecode synchronization.....	257
Playing regions using MTC from a sequencer .....	257
Playing regions using MTC from an external device .....	258
Using Sound Forge software to generate MTC for a MIDI sequencer .....	258
Using Sound Forge software to generate MTC for an external device .....	259

Looping .....	261
Loops .....	261
Sustaining and release loops .....	261
Creating a sustaining loop .....	261
Creating a sustaining loop with a release loop .....	262
Looping techniques .....	263
Match endpoint amplitudes .....	263
Match endpoint waveform slope .....	263
Match endpoint sound levels .....	263
Avoid very short loops .....	263
Editing loops .....	263
Editing a loop without the Loop Tuner .....	263
Editing a loop with the Loop Tuner .....	263
Crossfading loops .....	266
Using the Crossfade Loop tool .....	266
Creating loops for ACID software .....	267
Creating an ACID one-shot file .....	267
Creating an ACID loop file .....	267
Creating an ACID beatmapped file .....	268
Editing loops for ACID software .....	269
Halving or doubling a loop .....	269
Shifting a selection left or right .....	269
Rotating audio .....	270
Setting loop tempo .....	271
Saving loop points .....	271
Working with Video .....	273
Viewing video .....	273
Using the video strip .....	273
Previewing files with video .....	275
Using an external monitor .....	276
Attaching video to an audio file .....	276
Detaching video from an audio file .....	276
Setting video options .....	277
Video file properties .....	277
Configuring your video settings .....	277
Saving a video file .....	278
Using Spectrum Analysis .....	279
Working in the frequency domain .....	279
Fast Fourier Transform .....	279

Using a spectrum graph.....	280
Displaying a spectrum graph .....	280
Monitoring an input and output source .....	281
Viewing frequency and amplitude values, notes and statistics .....	281
Navigating a spectrum graph .....	282
Changing the graph type .....	282
Changing the zoom level of the graph .....	282
Synchronizing graphs in a multichannel file .....	282
Updating a spectrum graph .....	282
Viewing multiple spectrum graphs .....	283
Creating and comparing snapshots of the Spectrum Analysis window .....	283
Printing the graph .....	284
Using a sonogram .....	284
Displaying a sonogram .....	284
Displaying frequency and amplitude values, notes and statistics .....	285
Updating a sonogram .....	285
Monitoring an input and output source .....	285
Tuning a sonogram .....	286
Synchronizing sonograms in a multichannel file .....	286
Returning to a spectrum graph .....	286
Printing the sonogram .....	286
Adjusting Spectrum Analysis settings.....	287
Saving spectrum graph settings .....	288
<b>Burning CDs .....</b>	<b>289</b>
Understanding track-at-once and disc-at-once burning .....	289
Track-at-once .....	289
Disc-at-once (single session or Red Book) .....	289
Correcting the sample rate for CD burning.....	289
Writing mono tracks to a CD.....	289
Burning track-at-once (TAO) CDs .....	290
Closing a CD .....	291
Burning disc-at-once (DAO) CDs.....	292
Creating and editing tracks for disc-at-once CDs .....	292
Moving tracks on the CD layout bar .....	297
Editing pause time for a disc-at-once CD .....	298
Using the Track List window .....	300
Creating track lists for disc-at-once CDs .....	301
Adding CD Text to disc-at-once CDs .....	303
Burning a disc-at-once CD .....	304
<b>Optimizing for Sound Forge Pro Software .....</b>	<b>307</b>
Defragmenting your hard drive.....	307
Increasing total buffer size .....	307

Turning off the playback cursor and record counter .....	307
Turning off the channel (output) meters .....	307
Turning on passive updating for time and video displays .....	307
Time displays .....	308
Video displays .....	308
Synchronizing audio and video .....	308
<b>Customizing Sound Forge Pro Software .....</b>	<b>309</b>
Saving and recalling window layouts .....	309
Loading default window layouts .....	309
Saving a window layout .....	309
Loading a saved layout .....	310
Adding a layout to the View > Window Layouts submenu .....	310
Removing a layout from the View > Window Layouts submenu .....	310
Deleting a layout from your computer .....	310
Customizing the Time Display window .....	311
Setting preferences .....	312
General tab .....	312
Display tab .....	314
Editing tab .....	316
Labels tab .....	317
File Types tab .....	318
MIDI/Sync tab .....	318
Previews tab .....	319
Status tab .....	320
Toolbars tab .....	320
CD Settings tab .....	321
Audio tab .....	322
Video tab .....	323
VST Effects tab .....	324
Customizing keyboard shortcuts .....	325
Editing or creating shortcuts .....	325
Saving a keyboard mapping .....	326
Deleting a keyboard mapping .....	326
Importing or renaming a keyboard mapping .....	326
Resetting the default keyboard mapping .....	326
<b>Shortcuts .....</b>	<b>327</b>
Keyboard shortcuts .....	327
Project file shortcuts .....	327
Magnification and view shortcuts .....	328
Data window shortcuts .....	329
Cursor movement shortcuts .....	330
Data selection shortcuts .....	331

Keyboard shortcuts ( <i>continued</i> )	
Navigation and playback shortcuts .....	332
Event tool keyboard shortcuts .....	333
Record dialog shortcuts .....	333
Plug-In Chainer shortcuts .....	333
Regions List shortcuts .....	334
Playlist/Cutlist shortcuts .....	334
Script Editor shortcuts .....	334
Drag-and-drop shortcuts.....	335
Mouse shortcuts .....	336
Microsoft Audio Compression Manager .....	337
Audio data compression and decompression .....	337
Transparent playback and recording of non-hardware supported audio files.....	338
SMPTE Timecode .....	339
SMPTE 25 EBU (25 fps, Video).....	339
SMPTE Drop Frame (29.97 fps, Video).....	339
SMPTE Non-Drop Frame (29.97 fps, Video) .....	339
SMPTE 30 (30 fps, Audio) .....	339
SMPTE Film Sync (24 fps).....	339
Using CSOUND, MTU, IRCAM, BICSF, and EBICSF Files .....	341
About IRCAM files.....	341
About BICSF and EBICSF files .....	341
Opening files .....	341
BICSF and EBICSF files .....	341
IRCAM, CSOUND and MTU files .....	341
Saving files .....	342
Glossary .....	343
Index.....	i

## Introduction

### Introducing Sound Forge Pro software

Thank you for purchasing Sound Forge® Pro software and for your continued support of the Sony Creative Software Inc. family of products. The software provides you with the powerful features you have come to expect, as well as a number of new features designed to make digital audio editing quick and easy.

### Sample files

Throughout the manual, you will find references to six sample audio files. The manual directs you to use these files as you experiment with different Sound Forge features. These files are installed in the same folder as the application:

- Drumhit.pca
- Fill.pca
- Loop.pca
- Musicbed.pca
- Saxriff.pca
- Voiceover.pca

The files are saved in Perfect Clarity Audio® (PCA) format, a Sony Creative Software Inc. proprietary lossless audio compression format.

### System requirements

The following lists the minimum system requirements for using Sound Forge:

- Microsoft® Windows® XP (Service Pack 2 or later), Windows Vista® (Service Pack 2 or later), or Windows 7
- 1.0 GHz processor
- 350 MB hard-disk space for program installation
- 512 MB RAM
- Microsoft Windows®-compatible sound card
- DVD-ROM drive (for installation from a DVD only)
- Supported CD-recordable drive (for CD burning only)
- Microsoft DirectX® Media 9.0c or later
- Microsoft .NET Framework 2.0 (included on application disc)

### Technical support

The Web site at <http://www.sonycreativesoftware.com/support/default.asp> has technical support, reference information, program updates, tips and tricks, user forums, and a knowledge base.

## Installing Sound Forge Pro software

The install utility, setup.exe, located on the Sound Forge application disc, creates the necessary folders and copies all files required to operate Sound Forge software.

1. Place the Sound Forge application disc in the drive. The setup screen is displayed (if AutoPlay is enabled for your DVD drive).

**Note:** If the drive's AutoPlay feature is not enabled, click the **Start** button and choose **Run**. Type `D:\setup.exe`, where *D* is the drive letter of your DVD drive, and follow the on-screen prompts to complete the installation.

2. Click **Install**, and follow the on-screen prompts to install the appropriate version of Sound Forge for your computer.

## Getting help

You can access two varieties of help within Sound Forge:

- Online help
- Interactive tutorials

### Online help

To access online help, choose **Contents and Index** from the **Help** menu or press F1.

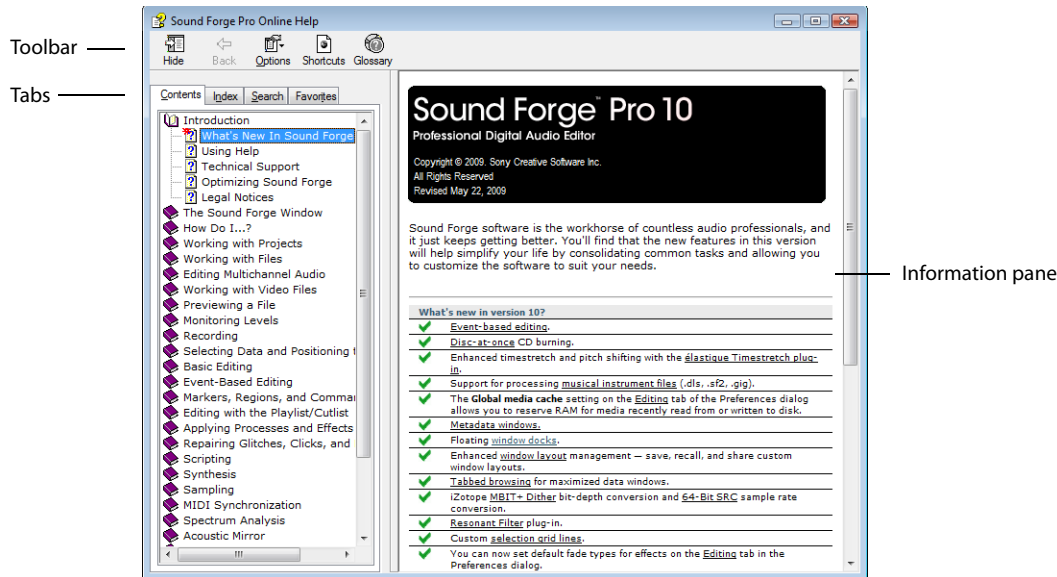

The online help window has four tabs that you can use to find the information you need.

Tab	Description
Contents	Provides a list of available help topics. Click a closed book (📖) to open the pages, and then click on a topic page (🔍).
Index	Provides a complete listing of the help topics available. Scroll through the list of available topics or type a word in the <b>Type in the keyword to find</b> box to quickly locate topics related to that word. Select the topic and click the <b>Display</b> button to view it.
Search	Allows you to enter a keyword and display all of the topics in the online help that contain the keyword you have entered. Type a keyword in the <b>Type in the word(s) to search for</b> box and click the <b>List Topics</b> button. Select the topic from the list and click the <b>Display</b> button to view it.
Favorites	Allows you to keep topics that you revisit often in a separate folder. To add a topic to your favorites, click the <b>Add</b> button on the <b>Favorites</b> tab.



## **Interactive tutorials**

You can learn more about many of the features in Sound Forge by using the interactive tutorials installed with the software.

You can access the tutorials at any time by choosing **Interactive Tutorials** from the **Help** menu.

## **Help on the Web**

Additional Sound Forge information is available on the Sony Creative Software Inc. Web site. From the **Help** menu, choose **Sony on the Web**, and choose the desired location from the submenu. The software starts your system's Web browser and attempts to connect to the appropriate page on the Sony Web site.



## Learning the Sound Forge Pro Workspace

This chapter provides a detailed overview of Sound Forge® Pro toolbars and controls.

### Using the mouse

The following table defines the mouse-related terms used throughout this manual.

Mouse Term	Description
Pointing	Moving the mouse pointer over an item.
Clicking	Pointing to an item and quickly pressing and releasing the left mouse button. If there is no left or right specification, left-clicking is implied.
Right-clicking	Pointing to an item and quickly pressing and releasing the right mouse button. Right-clicking is frequently used to display shortcut menus.
Double-clicking	Identical to clicking, but instead of pressing and releasing the mouse button once, it is done twice in quick succession. Double-clicking always indicates the left mouse button.
Triple-clicking	Identical to clicking, but instead of pressing and releasing the mouse button once, it is done three times in quick succession. Triple-clicking always indicates the left mouse button.
Toggle-clicking	Clicking the right mouse button while holding down the left mouse button. This is used to toggle options and is a shortcut for drag-and-drop editing and using the Magnify tool.
Shift-clicking	Holding down the Shift key while clicking the mouse. Shift-clicking is typically used to skip dialogs and quickly repeat operations.
Ctrl-clicking	Holding down the Ctrl key while clicking the mouse. Ctrl-clicking is used to modify the operation of a normal click.
Dragging	Holding down the left mouse button while moving the mouse pointer and releasing the mouse at the desired location. Dragging is used to quickly move sections of data between windows, as well as to adjust sliders, scrollbars, and faders.
Slow-dragging	Holding down the right and left mouse buttons while adjusting sliders and faders increases the resolution of the movement. This is useful when making fractional adjustments to parameters.

**Tip:** After you are familiar with Sound Forge basics, you may want to use mouse and keyboard shortcuts. For more information, see [Shortcuts](#) on page 327.

### Using the mouse wheel

The following table describes the available mouse wheel functionality you can use to navigate audio files.

Mouse Functionality	Description
Wheel Up	Zoom in horizontally
Wheel Down	Zoom out horizontally
Ctrl+Wheel Up	Zoom in vertically
Ctrl+Wheel Down	Zoom out vertically
Shift+Wheel Up	Scroll left (in tenths of screen width)
Shift+Wheel Down	Scroll right (in tenths of screen width)
Ctrl+Shift+Wheel Up	Move cursor left or move current selection point left (if there is a selection)
Ctrl+Shift+Wheel Down	Move cursor right or move current selection point right (if there is a selection)

## The main window

When you start the application, the main window is displayed. The main window's workspace is where you perform all audio editing.

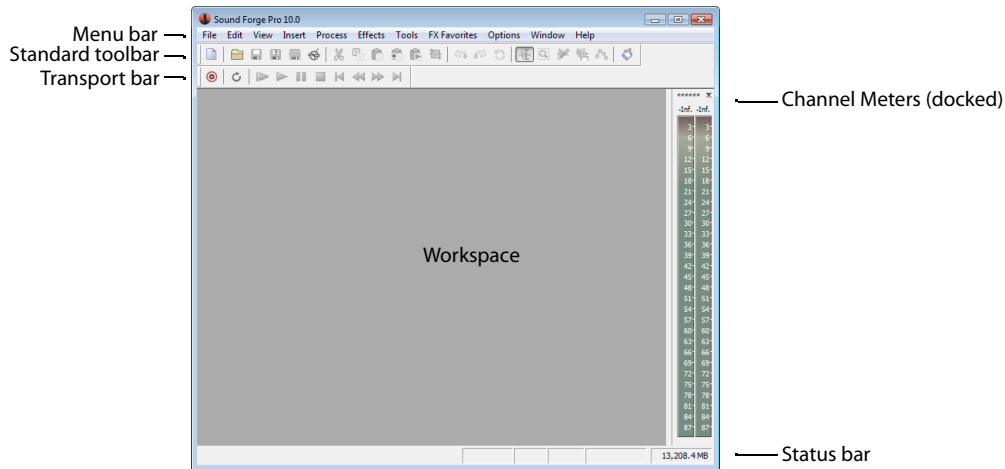

## Main window components

The following table describes the major components of the main window.

Component	Description
Menu bar	Displays the menu headings for the available functions.
Standard toolbar	Provides quick access to some of the most common tasks in the application. <i>For more information, see <a href="#">Standard toolbar</a> on page 36.</i>
Transport bar	Provides quick access to basic audio transport functions. <i>For more information, see <a href="#">Transport toolbar</a> on page 37.</i>
Status bar	Help and processing information is displayed on the left side. The boxes on the right side display the playback sample rate, bit depth, channel configuration, length of the active data window, CD time remaining, and total free storage space.  <b>Note:</b> <i>The CD Time Remaining box is displayed only when CD tracks exist in the active data window.</i>  With the exceptions of the <b>CD Time Remaining</b> and <b>Free Storage</b> boxes, you can edit these boxes by double-clicking or right-clicking them.  When no data windows are open, only the <b>Free Storage</b> box contains a value. <i>For more information, see <a href="#">Editing file properties</a> on page 99.</i>
Workspace	This is the area located behind the data windows. Audio selections dragged to the workspace automatically become new data windows. Windows such as the Regions List and Playlist can be docked along the edges of the workspace or in floating window docks.
Channel Meters	Displays the level of the output audio signal. These meters can be toggled on/off by choosing <b>Channel Meters</b> from the <b>View</b> menu. Right-clicking the channel meters displays a shortcut menu that allows you to precisely configure the appearance of the meters.

## Floating and docking windows

Your workspace can become cluttered quickly if you have several windows and toolbars visible.

You can create multiple window docks to organize your Sound Forge windows. These docks can be anchored to the perimeter of the Sound Forge workspace, or they can float over the workspace or on a secondary monitor.

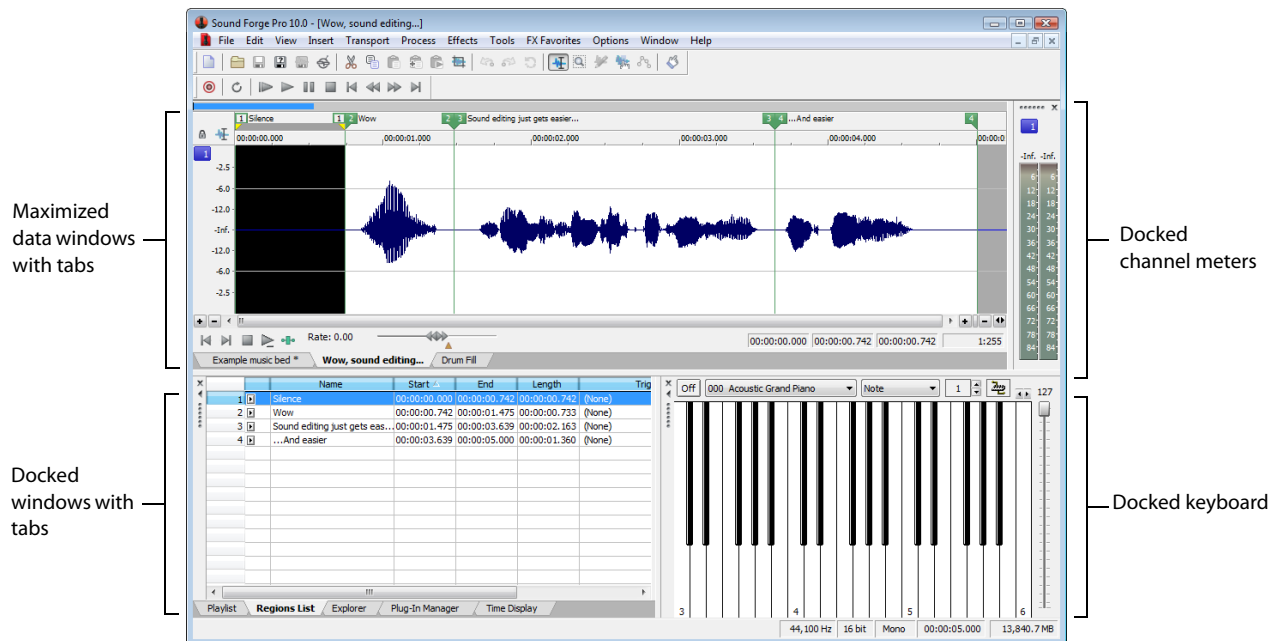

- To dock a window, drag it to a floating dock or to any edge of the Sound Forge workspace.
- To undock a window, click the handle and drag it out of the docking area or floating dock.
- To prevent a window from docking when you drag it, hold the Ctrl key.

**Note:** When the **Allow floating windows to dock** check box on the **General** tab of the **Preferences** dialog is cleared, windows will not dock unless you hold the Ctrl key. When the check box is selected, you can prevent a window from docking by holding the Ctrl key. For more information, see [General tab](#) on page 312.

- To expand a docked window so it fills the docking area, click the **Maximize** button (☐). Click again to restore the window to its previous size.
- To remove a window from the docking area or a floating dock, click the **Close** button (✕).

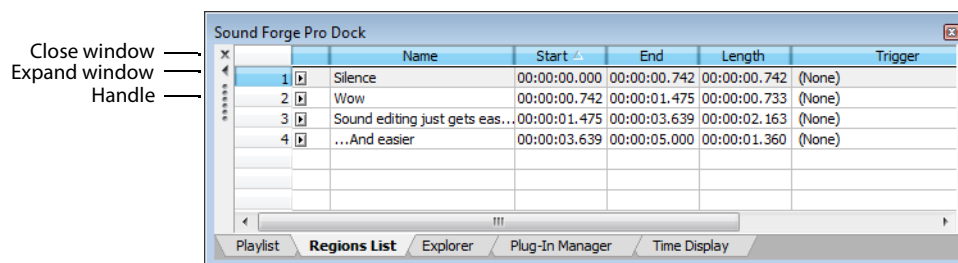

You can dock several windows in the same area of the screen, and the windows will be layered. Click a window's tab to bring it to the top.

## Hiding the window docking areas

You can double-click the separator between the workspace and window docking area to hide the docking area. You can also use the following shortcut keys to manage the workspace:

**Note:** *These shortcuts do not apply to floating docks.*

Shortcut key	Description
F11	Show/hide windows docked at bottom of workspace.
Shift+F11	Show/hide windows docked on left/right sides of workspace.
Ctrl+F11	Show/hide all docked windows.

## Explorer window (Alt+1)

The Explorer window is used to find, preview, and open media files. From the **View** menu, choose **Explorer** to show or hide the Explorer window. *For more information, see [Using the Explorer window](#) on page 57.*

## File Properties window (Alt+2)

The File Properties window is used to view or edit information saved in the active file. From the **View** menu, choose **File Properties** to show or hide the File Properties window. *For more information, see [Editing file properties](#) on page 99.*

## Video Preview window (Alt+3)

The Video Preview window shows the video frame at the current cursor or play position. From the **View** menu, choose **Video Preview** to show or hide the Video Preview window. *For more information, see [Previewing files with video](#) on page 275.*

## Time Display window (Alt+4)

The Time Display window displays the current cursor or play position. From the **View** menu, choose **Time Display** to show or hide the Time Display window. *For more information, see [Customizing the Time Display window](#) on page 311.*

## Channel Meters window (Alt+5)

Sound Forge software provides peak and VU/PPM (peak program) meters that you can use to monitor your audio levels. From the **View** menu, choose **Channel Meters** to show or hide the channel meters. *For more information, see [Using the channel meters](#) on page 44.*

## Hardware Meters window (Alt+6)

The Hardware Meters window allows you to monitor hardware outputs and adjust preview levels. From the **View** menu, choose **Hardware Meters** to show or hide the Hardware Meters window. *For more information, see [Using the hardware meters](#) on page 111.*

## Undo/Redo History window (Alt+7)

The Undo/Redo History window allows you to see all of your edit operations. From the **View** menu, choose **Undo/Redo History** to show or hide the Undo/Redo History window. *For more information, see [Using the Undo/Redo History window](#) on page 77.*

## Spectrum Analysis window (Alt+8)

The Spectrum Analysis window allows you to examine the fundamental frequency and overtones present in a recording. From the **View** menu, choose **Spectrum Analysis** to show or hide the Spectrum Analysis window. *For more information, see [Using Spectrum Analysis](#) on page 279.*

## Plug-In Chainer window (Alt+9)

The Plug-In Chainer window allows you to link up to 32 DirectX and VST plug-ins into a single processing chain. From the **View** menu, choose **Plug-In Chainer** to show or hide the Plug-In Chainer window. *For more information, see [Using the Plug-In Chainer](#) on page 196.*

## Plug-In Manager window (Ctrl+Alt+0)

The Plug-In Manager window displays your plug-ins in a tree view like Windows Explorer. From the **View** menu, choose **Plug-In Manager** to show or hide the Plug-In Manager. *For more information, see [Using the Plug-In Manager](#) on page 202.*

## Keyboard window (Ctrl+Alt+1)

The Keyboard window allows you to control internal or external synthesizers and samplers from Sound Forge software. From the **View** menu, choose **Keyboard** to show or hide the Keyboard window. *For more information, see [Using the MIDI keyboard](#) on page 249.*

## Script Editor window (Ctrl+Alt+2)

The Script Editor window can be used to open, create, edit or run scripts. From the **View** menu, choose **Script Editor** to show or hide the Script Editor window. *For more information, see [Using the Script Editor window](#) on page 232.*

## Loop Tuner window (Ctrl+Alt+3)

The Loop Tuner window can be used to adjust the starting and ending points of a loop to create smooth transitions. From the **View** menu, choose **Loop Tuner** to show or hide the Loop Tuner window. *For more information, see [Editing loops](#) on page 263.*

## Metadata windows

From the **View** menu, choose **Metadata**, and then choose a command from the submenu to display metadata windows, where you can view and edit information about the current data window.

### Tips:

- If you want to sort the contents of a metadata window, you can click a column heading to sort in ascending or descending order.
- If you want to display all metadata windows docked together, choose **View > Metadata > Show All**, and then choose a command from the submenu to indicate where you'd like to display the docked window.

## Copying metadata to the clipboard

**Note:** These procedures do not apply to the Regions List, Playlist, and Track List.

If you want to copy metadata to the clipboard, right click the window and choose **Copy to Clipboard** from the shortcut menu.

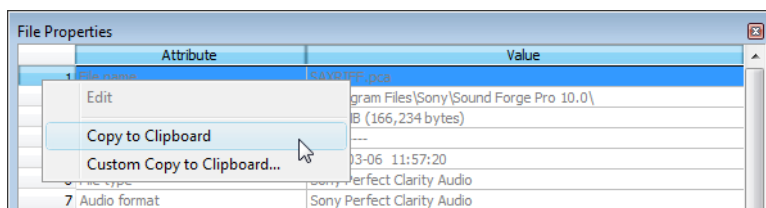

If you want to customize the format for copying metadata to the clipboard, right-click the window and choose **Custom Copy to Clipboard** from the shortcut menu.

The Copy Metadata dialog is displayed to let you choose whether you want to copy the data as formatted text or delimited text, set a delimiter, and choose whether you want to include a header row.

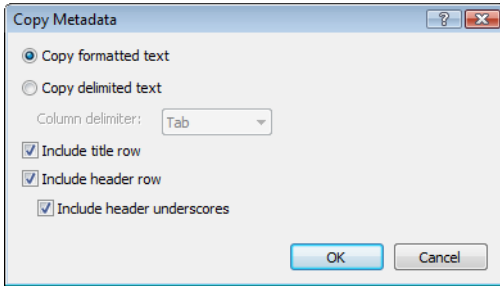

Click **OK** to copy the metadata to the clipboard, and you can then paste the information wherever you need it.

### Regions List window (Ctrl+Alt+M, 0)

The Regions List window contains all regions and markers that exist in the active data window. From the **View** menu, choose **Metadata**, and then choose **Regions List** from the submenu to show or hide the Regions List window. *For more information, see [Using the Regions List on page 127](#).*

### Playlist window (Ctrl+Alt+M, 1)

The Playlist window is used to arrange regions for playback. From the **View** menu, choose **Metadata**, and then choose **Playlist** from the submenu to show or hide the Playlist window. *For more information, see [Using the Playlist on page 130](#).*

### Track List window (Ctrl+Alt+M, 2)

The Track List window is used to arrange tracks for a disc-at-once CD. From the **View** menu, choose **Metadata**, and then choose **Track List** from the submenu to show or hide the Track List window. *For more information, see [Using the Track List window on page 300](#).*



### ACID Properties window (Ctrl+Alt+M, 3)

From the **View** menu, choose **Metadata**, and then choose **ACID Properties** from the submenu to display the ACID Properties window, where you can view and edit ACID-specific information in a sound file. *For more information about creating ACID loops, see [Creating loops for ACID software](#) on page 267*

Item	Description						
Time signature	Displays the number of beats in your clip and the note that receives one beat. You can double-click the value to edit it.						
ACID type	Displays the clip's ACID type. Click the down arrow (▼) and choose a setting from the drop-down list to change the clip type: <hr/> <table border="0"><tr><td>One-Shot</td><td>Choose <b>One-Shot</b> if you want ACID to treat your file as a one-shot.  One-shots are RAM-based audio clips that do not change tempo or pitch with an ACID project and are not designed to loop. Sounds such as cymbal crashes and sound bites could be considered one-shots. Longer files can be treated as one-shots if your computer has sufficient memory.</td></tr><tr><td>Loop</td><td>Choose <b>Loop</b> and specify a Number of beats and Root note for transposing if you want ACID to treat your file as a loop.  Loops are small audio clips that are designed to create a repeating beat or pattern. Loops are usually one to four measures long and are stored completely in RAM for playback. Loop files change tempo and can pitch shift with an ACID project.<ul style="list-style-type: none"><li>• <b>Root note for transposing</b> Click the down arrow (▼) and choose a note from the drop-down list to set the base note for tracks that you want to conform to the project key. If you do not want a track transposed to the project key (a track that contains a drum sample, for example) choose <b>Don't transpose</b>.</li><li>• <b>Number of beats</b> Double-click to edit the length of the file. Selecting a value that does not match the actual file will cause ACID to play the loop at a different speed than normal. For example, specifying a length of 8 beats for a 4-beat loop will cause the loop to play at half speed at any given tempo.</li></ul></td></tr><tr><td>ACID Beatmapped</td><td>Choose ACID Beatmapped if you want to add key and tempo information to a long audio file. By default, ACID will start the Beatmapper Wizard for files longer than 30 seconds.<ul style="list-style-type: none"><li>• <b>Root note for transposing</b> Click the down arrow (▼) and choose a note from the drop-down list to set the base note for tracks that you want to conform to the project key. If you do not want a track transposed to the project key (a track that contains a drum sample, for example) choose <b>Don't transpose</b>.</li><li>• <b>Tempo</b> Double-click to edit the original tempo of the clip.</li><li>• <b>Downbeat offset (samples)</b> Double-click to edit the location (in samples) of the track's first downbeat.</li></ul></td></tr></table>	One-Shot	Choose <b>One-Shot</b> if you want ACID to treat your file as a one-shot.  One-shots are RAM-based audio clips that do not change tempo or pitch with an ACID project and are not designed to loop. Sounds such as cymbal crashes and sound bites could be considered one-shots. Longer files can be treated as one-shots if your computer has sufficient memory.	Loop	Choose <b>Loop</b> and specify a Number of beats and Root note for transposing if you want ACID to treat your file as a loop.  Loops are small audio clips that are designed to create a repeating beat or pattern. Loops are usually one to four measures long and are stored completely in RAM for playback. Loop files change tempo and can pitch shift with an ACID project. <ul style="list-style-type: none"><li>• <b>Root note for transposing</b> Click the down arrow (▼) and choose a note from the drop-down list to set the base note for tracks that you want to conform to the project key. If you do not want a track transposed to the project key (a track that contains a drum sample, for example) choose <b>Don't transpose</b>.</li><li>• <b>Number of beats</b> Double-click to edit the length of the file. Selecting a value that does not match the actual file will cause ACID to play the loop at a different speed than normal. For example, specifying a length of 8 beats for a 4-beat loop will cause the loop to play at half speed at any given tempo.</li></ul>	ACID Beatmapped	Choose ACID Beatmapped if you want to add key and tempo information to a long audio file. By default, ACID will start the Beatmapper Wizard for files longer than 30 seconds. <ul style="list-style-type: none"><li>• <b>Root note for transposing</b> Click the down arrow (▼) and choose a note from the drop-down list to set the base note for tracks that you want to conform to the project key. If you do not want a track transposed to the project key (a track that contains a drum sample, for example) choose <b>Don't transpose</b>.</li><li>• <b>Tempo</b> Double-click to edit the original tempo of the clip.</li><li>• <b>Downbeat offset (samples)</b> Double-click to edit the location (in samples) of the track's first downbeat.</li></ul>
One-Shot	Choose <b>One-Shot</b> if you want ACID to treat your file as a one-shot.  One-shots are RAM-based audio clips that do not change tempo or pitch with an ACID project and are not designed to loop. Sounds such as cymbal crashes and sound bites could be considered one-shots. Longer files can be treated as one-shots if your computer has sufficient memory.						
Loop	Choose <b>Loop</b> and specify a Number of beats and Root note for transposing if you want ACID to treat your file as a loop.  Loops are small audio clips that are designed to create a repeating beat or pattern. Loops are usually one to four measures long and are stored completely in RAM for playback. Loop files change tempo and can pitch shift with an ACID project. <ul style="list-style-type: none"><li>• <b>Root note for transposing</b> Click the down arrow (▼) and choose a note from the drop-down list to set the base note for tracks that you want to conform to the project key. If you do not want a track transposed to the project key (a track that contains a drum sample, for example) choose <b>Don't transpose</b>.</li><li>• <b>Number of beats</b> Double-click to edit the length of the file. Selecting a value that does not match the actual file will cause ACID to play the loop at a different speed than normal. For example, specifying a length of 8 beats for a 4-beat loop will cause the loop to play at half speed at any given tempo.</li></ul>						
ACID Beatmapped	Choose ACID Beatmapped if you want to add key and tempo information to a long audio file. By default, ACID will start the Beatmapper Wizard for files longer than 30 seconds. <ul style="list-style-type: none"><li>• <b>Root note for transposing</b> Click the down arrow (▼) and choose a note from the drop-down list to set the base note for tracks that you want to conform to the project key. If you do not want a track transposed to the project key (a track that contains a drum sample, for example) choose <b>Don't transpose</b>.</li><li>• <b>Tempo</b> Double-click to edit the original tempo of the clip.</li><li>• <b>Downbeat offset (samples)</b> Double-click to edit the location (in samples) of the track's first downbeat.</li></ul>						

### Broadcast Wave window (Ctrl+Alt+M, 4)

From the **View** menu, choose **Metadata**, and then choose **Broadcast Wave** from the submenu to display the Broadcast Wave window, where you can view and edit information about a Broadcast Wave Format (BWF) file.

You can double-click values in the Broadcast Wave window to edit them.

If the data you want to edit is not displayed in the window, you can right-click the window, choose **Insert** from the shortcut menu, and then choose a metadata field from the submenu.

## CD Information window (Ctrl+Alt+M, 5)

From the **View** menu, choose **Metadata**, and then choose **CD Information** from the submenu to display the CD Information window, where you can view and edit information about a disc-at-once audio CD.

Item	Description
Universal Product Code/Media Catalog Number	<p>Universal product codes (UPC) or media catalog numbers (MCN) can be written to a CD as a means of identification. However, not all CD-R drives support this feature. Check your CD-R drive documentation to determine if your drive will write these codes.</p> <p>Type the code in this box, and the codes will be written to the CD with the rest of the project.</p> <p>Universal product codes are administered by the Uniform Code Council. <i>For more information, see <a href="http://www.uc-council.org/">http://www.uc-council.org/</a>.</i></p>
First track number on disc	<p>Type a number in the box to specify the track number of the first track.</p> <p><b>Note:</b> <i>Specifying a value other than 1 will produce a valid Red Book CD, but some audio CD players may be unable to play the disc.</i></p>
Name/Title (CD Text)	<p>Type a title for the project.</p> <p>If you select the <b>Write CD Text</b> check box on the Burn Disc-at-Once CD dialog, this data will be written to your disc. In order to display CD Text, your CD player must support CD Text.</p> <p><b>Notes:</b></p> <ul style="list-style-type: none"><li>• <i>In order to burn valid CD Text, you must specify a title for the disc and for each track on the disc (artist information is optional). If the <b>Name/Title</b> box in the CD Information or Track List window is left blank, a warning will be displayed before burning so you can choose to write the disc without CD Text or cancel burning and add title information as needed.</i></li><li>• <i>You can write a maximum of 5000 characters as CD Text.</i></li></ul>
Artist (CD Text)	<p>Type the name of the artist.</p> <p>If you select the <b>Write CD Text</b> check box on the Burn Disc-at-Once CD dialog, this data will be written to your disc. In order to display CD Text, your CD player must support CD Text.</p>
Engineer	Type the name of the person who mixed or edited the project.
Copyright	Type copyright information for the project.
Comments	Type any comments you want to associate with the project.

## Sampler Loops window (Ctrl+Alt+M, 6)

From the **View** menu, choose **Metadata**, and then choose **Sampler Loops** from the submenu to view or edit loops and sampler information saved in the active file.

Item	Description
Sample type	<p>Displays the type of sample loop you're creating. Click the down arrow (▼) to choose a new setting.</p> <ul style="list-style-type: none"><li>• <b>None</b> Removes the loop from the file.</li><li>• <b>One shot</b> Causes the sound file to play normally with no loops.</li><li>• <b>Sustaining</b> Causes the file to repeat the sustaining loop region the specified number of times.</li><li>• <b>Sustaining with release</b> Causes the sound file to play the sustaining loop region the number of times you specify, play the region between the sustaining and release loops, and then play the release loop region the number of times you specify.</li></ul>
Sustain start	<p>Displays the beginning of the sustaining loop.</p> <p>You can double-click the value to edit it.</p>

Item	Description
Sustain end	Displays the end of the sustaining loop. You can double-click the value to edit it. Editing the end will automatically update the <b>Sustain length</b> value.
Sustain length	Displays the length of the sustaining loop. You can double-click the value to edit it. Editing the length will automatically update the <b>Sustain end</b> value.
Sustain count	Indicates how many times the sustaining loop should be played. Click the down arrow (▼) to choose a new setting. If you choose <b>Custom</b> , you can type a new value.
Release start	Displays the start of the release loop. You can double-click the value to edit it.
Release end	Displays the end of the release loop. You can double-click the value to edit it. Editing the end will automatically update the <b>Release length</b> value.
Release length	Displays the length of the release loop. You can double-click the value to edit it. Editing the length will automatically update the <b>Release end</b> value.
Release count	Indicates how many times the release loop should be played. Click the down arrow (▼) to choose a new setting. If you choose <b>Custom</b> , you can type a new value.  For example, if you set the <b>Sustain count</b> to 3 and the <b>Release count</b> to 2, the sustain loop would be played 3 times, and then the release loop would be played twice.
Manufacturer	The MMA manufacturer code for the target device. If the sample is not intended for a specific manufacturer, set the value to 0. <i>For more information, see <a href="http://www.midi.org/techspecs/manid.php">http://www.midi.org/techspecs/manid.php</a>.</i>
Product	The sampler that created the sample.
Sample period	Click the down arrow (▼) and choose a sample period from the drop-down list, or choose <b>Custom</b> to type a value in the edit box to set the duration of each sample in nanoseconds.
Unity note	Indicates the MIDI note that will cause a sampler to play the sound file at the pitch (sample rate) it was originally recorded. Click the down arrow (▼) to choose a new unity note and octave.
Fine tune	Allows you to pitch shift the unity note up from 0 to 99.999 cents.  Sound Forge software does not fine-tune the sound file when fine tuning is used, and not all samplers support the setting. This option is an informational setting that will be transmitted to a sampler via a sample-transfer procedure.  A sampler such as the K2000 can use this information to play back the sample. The K2000 should accurately display this information on the Master/Sample/Misc. page as Pitch Adjust.
SMPTE format	Indicates the type of SMPTE offset that has been set for the file.
SMPTE offset	Indicates whether a SMPTE time offset has been set for the file. Sound Forge software ignores this offset value, and not all samplers can store a SMPTE offset value in the sample.

### Summary Information window (Ctrl+Alt+M, 7)

From the **View** menu, choose **Metadata**, and then choose **Summary Information** from the submenu to display the Summary Information window, where you can view and edit information saved in the active file.

If the data you want to edit is not displayed in the window, you can right-click the window, choose **Insert** from the shortcut menu, and then choose a metadata field from the submenu.

FourCC Code	Name	Description
IARL	Archival Location	Indicates where the subject of the file is archived.
IART	Artist (CD Text)	The artist of the original subject of the file.

FourCC Code	Name	Description
ICMS	Commissioned	The name of the person or organization that commissioned the subject of the file.
ICMT	Comments	General comments about the file or the subject of the file. If the comment is several sentences long, end each sentence with a period. Do not include new-line characters.
ICOP	Copyright	Copyright information for the file. For example, © <b>Copyright 2009 Sony Creative Software Inc.</b> If there are multiple copyrights, separate them with a semicolon followed by a space.
ICRD	Creation Date	The date the subject of the file was created. List dates in year-month-day format, padding one-digit months and days with a zero on the left. For example, <b>1964-03-02</b> for March 2, 1964.
ICRP	Cropped	Describes whether an image or sound has been cropped and, if so, how it was cropped. For example, <b>Third movement, first through fourth bars.</b>
IDIM	Dimensions	The size of the original subject of the file. For example, <b>8.5 in h, 11 in w.</b>
IDPI	Dots Per Inch	The dots-per-inch setting of the digitizer used to produce the file.
IENG	Engineer	The name of the engineer who worked on the file. If there are multiple engineers, separate the names by a semicolon and a blank: <b>Engineer, Joe; Mixer, Matt.</b>
IGNR	Genre	Describes the classification of the original work.
IKEY	Keywords	Separate multiple keywords with a semicolon and a blank: <b>Madison; aerial view; scenery.</b>
ILGT	Lightness	Describes the changes in lightness settings on the digitizer required to produce the file. The format of this information depends on hardware used.
IMED	Medium	Describes the format of the original subject of the file.
INAM	Name/Title (CD Text)	The title of the subject of the file, such as <b>Madison From Above.</b>
IPLT	Palette Setting	The number of colors requested when digitizing an image.
IPRD	Product	The name of the title the file was originally intended for, such as <b>Encyclopedia of Midwest Geography.</b>
ISBJ	Subject	Describes the contents of the file, such as <b>Aerial view of Madison.</b>
ISFT	Software	The name of the software package used to create the file.
ISHP	Sharpness	Identifies the changes in sharpness for the digitizer required to produce the file. The format of this information depends on the hardware used.
ISRC	Source/Album	The name of the person or organization who supplied the original subject of the file.
ISRF	Source Form	The original form of the material that was digitized, such as slide, paper, map, and so forth. This is not necessarily the same as IMED.
ITCH	Technician	The technician who digitized the file.
DISP	Sound Scheme Title	Sets the title that is displayed for Microsoft Sound Systems.
TLEN	Text Length (ms)	The length of the file in milliseconds.
TRCK	Track Number	The track number of the media from the original source media.
TURL	URL	The Web address associated with the file.
TVER	Version	Sets the version of the file. You can use versioning information to keep track of multiple mixes.
LOCA	Location	Identifies the location where the file was recorded.
TORG	Organization	Identifies the organization that produced the track.

## Data windows

Data windows contain audio data (as a waveform) as well as a number of controls and commands used to edit and process audio.

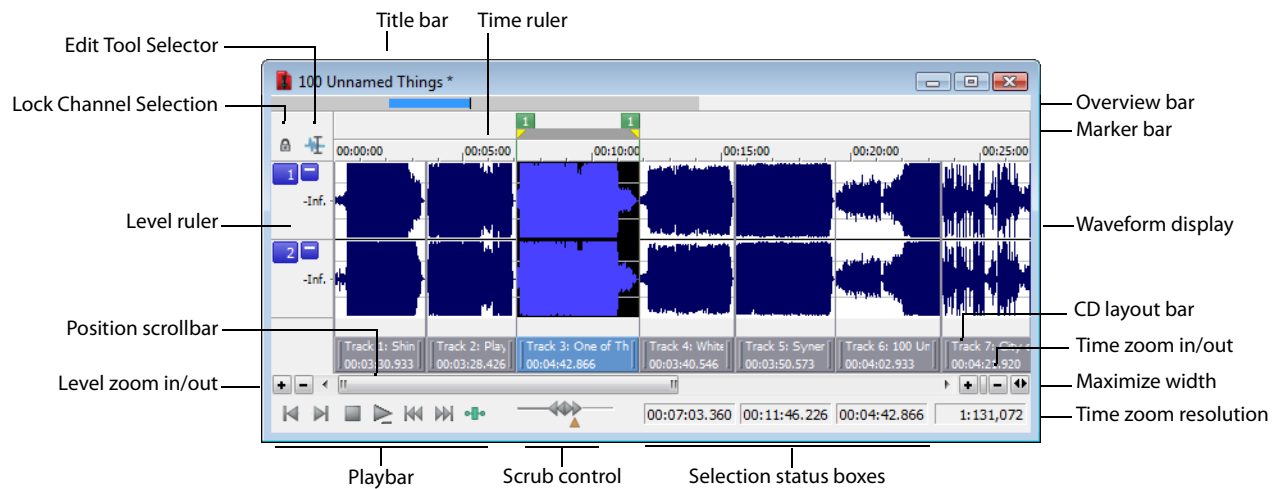

## Data window components

Component	Description
Title bar	Displays the file name. If title information is included in the summary of a file, it appears here instead of the file name. Double-click to maximize and restore the window.
Level ruler	Displays the amplitude of the waveform. Right-click to display the level ruler shortcut menu. Drag to shift the view up/down when zoomed in vertically.
Time ruler	Displays the current location in the data window. Right-click to display the time ruler shortcut menu. Drag to scroll the data window.
Marker bar	Displays the position of region end points, loop end points, and markers. You can place, name, and position markers and regions anywhere in the data window. These informational tags can serve as cues or reminders highlighting important events in your project. Right-click a marker or region tag to display a shortcut menu. Drag to edit a tag's position. Double-click anywhere within a region to select it.
Edit Tool Selector	Toggles through the available edit tools. Right-click to display a shortcut menu that allows you to display or hide data window elements.
Playbar	Contains audio transport buttons. <i>For more information, see <a href="#">Playbar</a> on page 34.</i>
Selection status boxes	Displays the beginning, end, and length of a selection. If no selection exists, only the cursor position displays. Double-click the leftmost box to edit the current cursor position or selection start position. Double-click either of the other two boxes to edit the selection end position or the selection length. Right-click to display the status format shortcut menu.
Waveform display	Displays a graphical representation of an audio file. The horizontal axis represents time, and the vertical axis represents amplitude. Right-click within this display to open the waveform display shortcut menu.
Scrub control	Scrolls playback of your project at varying speeds.
Position scroll bar	Scrolls forward/backward through an audio file to display sections of the file not visible in the current area of the waveform display.
Overview bar	Allows for quick navigation and playback of any part of an audio file. The overview bar also indicates the portion of the waveform currently depicted in the waveform display, as well as the selected region. Click to move the cursor. Double-click to center the cursor in the waveform display. Right-click to start or pause playback. Drag to activate the audio event locator.

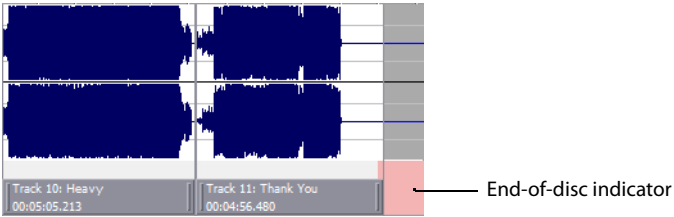
Component	Description
CD layout bar	<p>The CD layout bar displays information about the tracks you've created for a disc-at-once CD. Each CD track shows the track's number and length.</p> <p>A red indicator is drawn at the end of the CD layout bar to represent the end of the disc (if the disc length is known).</p>  <p>You can use the CD layout bar to perform many of the track-editing functions from the Track List window.</p> <p><i>For more information, see <a href="#">Moving tracks on the CD layout bar</a> on page 297.</i></p>
Time zoom resolution	Specifies the number of samples of data represented by each horizontal point on the screen. This determines the length of time displayed in the data window. Smaller resolution values display less time.
Time zoom in/out	Changes the zoom resolution for the time (horizontal) axis.
Level zoom in/out	Changes the zoom resolution for the level (vertical) axis.
Maximize width	Resizes the data window to maximize its size within the workspace.

## Displaying data window components

You can customize the appearance of individual data windows.

From the **Options** menu, choose **Data Window**, and then choose components from the submenu to display or hide those components. Choose **Set as Default** to set the current configuration as the default data window appearance.

**Tip:** Right-click the *Edit Tool Selector* to display or hide components for the selected data window.

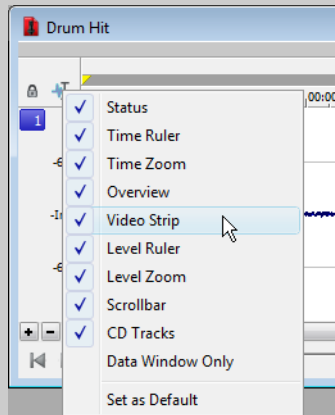

## Arranging data windows

You can use the commands on the **Window** menu to arrange data windows in the Sound Forge workspace.

**Tip:** Press **Ctrl+Tab** to switch forward through the open windows, or press **Ctrl+Shift+Tab** to switch backward through the open windows.

Command	Description
New Window	Creates a new data window.
Cascade	Arranges all open data windows so they overlap with the title bar of each window remaining visible.
Tile Horizontally	Arranges all open data windows top to bottom with no overlapping. <b>Note:</b> This command affects only non-minimized windows.
Tile Vertically	Arranges all open data windows left to right with no overlapping. <b>Note:</b> This command affects only non-minimized windows.
Arrange Icons	Arranges minimized data windows at the bottom of the workspace.
Maximize All	Maximizes all open data windows. Tabs for each data window also appear if the <b>Tabs for maximized data windows</b> setting is set to <b>Top</b> or <b>Bottom</b> . For more information, see <a href="#">Display tab on page 314</a> .
Minimize All	Minimizes all open data windows.
Restore All	Restores all minimized windows to their previous window size and position.
Close All	Closes all open data windows.
Window List	Switches focus to another data window.

## Playbar

The playbar is located in the bottom-left corner of a data window. You can use the playbar to navigate and play audio files in a variety of ways.

---

 **Go to Start** Moves the cursor to the start of the file.

---

 **Go to End** Moves the cursor to the end of the file.

---

 **Stop** Stops playback and returns the cursor to its position prior to playback.

---

 **Play Normal** Plays from the cursor to the end of the file. If there is a selection, plays from the beginning of the selection to the end of the selection.

---

 **Go to Previous Track** Moves the cursor to the previous disc-at-once track or index. Hold Ctrl while clicking to skip index markers, or hold Shift to extend a selection.

**Note:** *This button is displayed only if disc-at-once tracks are present in your data window.*

---

---

 **Go to Next Track** Moves the cursor to the next disc-at-once track or index. Hold Ctrl while clicking to skip index markers, or press Shift to extend a selection.

**Note:** *This button is displayed only if disc-at-once tracks are present in your data window.*

---

 **Play Plug-In Chainer** Previews the audio processed through plug-ins when the Plug-In Chainer window is open.

If there is a selection, plays from the beginning of the selection to the end of the selection.

If the Plug-In Chainer window is not open, the **Open Plug-In Chainer** button () is displayed instead.

---



 **Play as Cutlist** Plays the file with the regions in the cutlist omitted. This button is displayed only if you treat the playlist as a cutlist.

---

 **Play as Sample** Plays the file with the sustaining and release loops repeating the specified number of times. This button is displayed only if you have defined a sample loop.

---



## Current playback mode

When you play a file from the playbar, a small horizontal line appears beneath the selected **Play** button's icon (). This indicates the current playback mode, which is the mode used when you click the transport bar **Play** () button. *For more information, see [Transport toolbar](#) on page 37.*

## Changing the current playback mode

To change the current playback mode, click a playbar button or press X.

## Optional Rewind and Forward buttons

You can choose to display **Rewind** () and **Forward** () shuttle controls on the playbar. From the **Options** menu, choose **Preferences**, and select the **Show shuttle controls on Data Window transport** check box on the **General** tab.



## Toolbars

Sound Forge toolbars contain buttons used to quickly perform many of the program's commands and functions. Toolbars can be dragged throughout the workspace, docked, resized, hidden, and customized.

You can use the **Toolbars** tab in the Preferences dialog to specify which toolbars you want to display. Perform either of the following actions to display this tab:

- From the **Options** menu, choose **Preferences**. When the Preferences dialog is displayed, click the **Toolbars** tab.
- From the **View** menu, choose **Toolbars**.

### Displaying a toolbar

1. From the **View** menu, choose **Toolbars**. The Preferences dialog is displayed with a list of available toolbars.
2. To display a toolbar, select the corresponding check box and click **OK**.

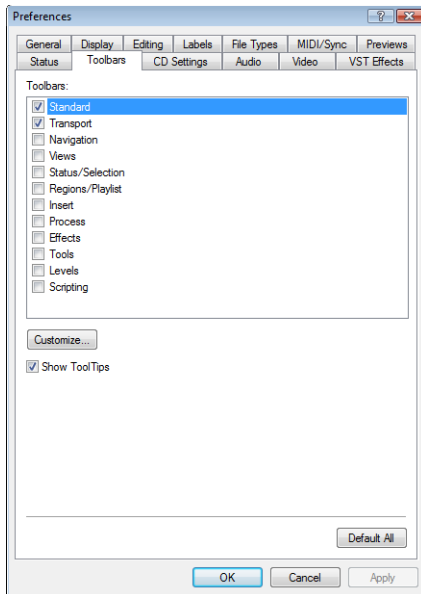

Select a check box to display a toolbar.

Click **Customize** to add, remove, or rearrange buttons on a toolbar.

### Customizing a toolbar

1. From the **View** menu, choose **Toolbars**. The Preferences dialog is displayed with a list of available toolbars.
2. Select the check box for a toolbar and click **Customize**. The Customize Toolbar dialog is displayed.

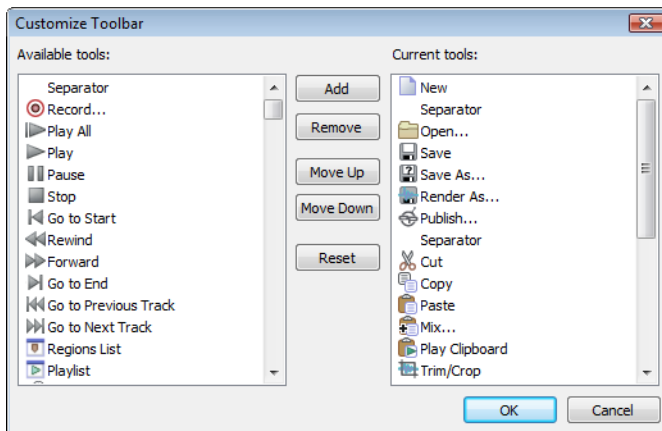

3. Use the controls in the Customize Toolbar dialog to add, remove, or rearrange the buttons on the selected toolbar. Click **Reset** to restore the toolbar to its default setting.
4. Click **OK**.

## Docking a toolbar

When you drag a floating toolbar to any edge of the main screen, the toolbar docks on that edge.

## Floating a toolbar

When you drag a docked toolbar away from an edge, the toolbar becomes a floating toolbar.

## Standard toolbar

The Standard toolbar is displayed by default when you start the application. The buttons on this toolbar provide quick access to many common commands.

---

 **New** Creates a new data window. *For more information, see [Creating data windows](#) on page 65.*

---

 **Open** Displays the Open dialog. *For more information, see [Using the Open dialog](#) on page 56.*

---

 **Save** Saves the current audio data. *For more information, see [Saving a file](#) on page 66.*

---

 **Save As** Saves the current file with a new name or format. *For more information, see [Using the Save As/Render As dialog](#) on page 66.*

---

 **Render As** Renders the current project file to a media file. *For more information, see [Using the Save As/Render As dialog](#) on page 66.*

---

 **Publish** Opens the Publish Setup wizard so you can upload your media file to the Web. *For more information, see [Publishing files to the Web](#) on page 81.*

---

 **Cut** Removes selected audio data and places it on the clipboard. This command has no effect if there is no selection. *For more information, see [Cutting](#) on page 73.*

---

 **Copy** Copies selected audio data to the clipboard. This command has no effect if there is no selection. *For more information, see [Copying](#) on page 71.*

---

 **Paste** Inserts a copy of the clipboard data at the current insertion point. If there is a selection, this command replaces the selected data with the clipboard data. *For more information, see [Pasting](#) on page 72.*

---

 **Mix** Mixes a copy of the clipboard data with the current audio file. The mix start point is either the cursor point or the start or end of the selection in the destination data window. *For more information, see [Mixing](#) on page 75.*

---

 **Play Clipboard** Plays the audio on the clipboard. *For more information, see [Previewing clipboard contents](#) on page 71.*

---

 **Trim/Crop** Removes all data from the file that is not currently selected. This command has no effect if there is no selected data. This command does not copy data to the clipboard. *For more information, see [Trimming/Cropping](#) on page 75.*

---

 **Undo** Reverses the last edit operation. *For more information, see [Using Undo and Redo](#) on page 77.*

---

 **Redo** Reverts the previously undone edit operation. *For more information, see [Using Undo and Redo](#) on page 77.*

---

 **Repeat** Repeats the last operation. This command can be used with most processing functions. The previous operation's parameters are repeated. To specify new parameters, hold Shift and click this button. *For more information, see [Repeating an operation](#) on page 149.*

---

 **Edit Tool** Selects the Edit tool.

---

 **Magnify Tool** Selects the Magnify tool. *For more information, see [Using the Magnify tool](#) on page 90.*

---

 **Pencil Tool** Selects the Pencil tool. *For more information, see [Repairing audio glitches manually with the Pencil tool](#) on page 155.*

---

 **Event Tool** Selects the Event tool. *For more information, see [Using the Event Tool](#) on page 161.*

---

 **Envelope Tool** Selects the Envelope tool. *For more information, see [Adjusting envelopes](#) on page 207.*

---

 **Interactive Tutorials** Opens the Interactive Tutorials window where you can select tutorials and learn about the features in Sound Forge.

---

## Transport toolbar

The Transport toolbar also displays by default and contains basic audio transport buttons.

---

 **Record** Click to display the Record dialog.

---

 **Loop Playback** Toggles Loop Playback mode on and off.

---

 **Play All** Plays the entire file from beginning to end, regardless of cursor position, selection, or playlist.

Playback for musical instrument files behaves slightly differently than playback in a normal data window.

- If no samples are selected, click **Play All** to play all samples in the data window.
- If you have samples selected, click **Play All** to play all selected samples in the data window.

---

 **Play** Plays the file in current playback mode (Play Normal, Play Plug-In Chainer, Play as Cutlist, or Play as Sample).

Playback for musical instrument files behaves slightly differently than playback in a normal data window.

- If no samples are selected, click **Play** to play all samples from the cursor position to the end of the data window.
- If you have samples selected, click **Play** to play all selected samples from the cursor position to the end of the data window.

---

 **Pause** Pauses playback and maintains the cursor at its current position.

---

 **Stop** Stops playback and returns the cursor to its prior position.

---

---

 **Go to Start** Moves the cursor to the start of the file.

---

 **Go to Previous Track** Moves the cursor to the previous disc-at-once track or index. Hold Ctrl while clicking to skip index markers, or hold Shift to extend a selection.

**Note:** *This button is available only if disc-at-once tracks are present in your data window.*

---

 **Rewind** Moves the cursor backward in the current file.

---

 **Forward** Moves the cursor forward in the current file.

---

 **Go to Next Track** Moves the cursor to the next disc-at-once track or index. Hold Ctrl while clicking to skip index markers, or press Shift to extend a selection.

**Note:** *This button is available only if disc-at-once tracks are present in your data window.*



















---

 **Go to End** Moves the cursor to the end of the file.

---

## Navigation toolbar

The Navigation toolbar contains buttons used to navigate within the current data window.

 <b>Zoom In Full</b> Magnifies the selected area to a 24:1 ratio.	 <b>Cursor to Selection End</b> Moves the cursor to the end of the selection.
 <b>Zoom Normal</b> Resets the audio data to its original magnification.	 <b>Center Sustaining Start</b> Moves the cursor to the beginning of the sustaining loop.
 <b>Zoom Selection</b> Maximizes the selection vertically and horizontally.	 <b>Center Sustaining End</b> Moves the cursor to the end of the sustaining loop.
 <b>Custom Zoom 1</b> Sets the audio data to a custom time magnification level.	 <b>Center Release Start</b> Moves the cursor to the beginning of the release loop.
 <b>Custom Zoom 2</b> Sets the audio data to a custom time magnification level.	 <b>Center Release End</b> Moves the cursor to the end of the release loop.
 <b>Mark In</b> Marks the “in” point of a new selection. <i>For more information, see <a href="#">Selecting audio during playback on page 93</a>.</i>	 <b>Double Selection</b> Doubles the size of the current selection.
 <b>Mark Out</b> Marks the “out” point of a new selection. <i>For more information, see <a href="#">Selecting audio during playback on page 93</a>.</i>	 <b>Halve Selection</b> Divides the current selection in half.
 <b>Go To</b> Displays the Go To dialog and allows you to quickly move the cursor to a specific point in a file. <i>For more information, see <a href="#">Setting the cursor position on page 83</a>.</i>	 <b>Shift Selection Left</b> Shifts the current selection to the left so the current start point becomes the end point.
 <b>Cursor Center</b> Centers the display with the cursor displayed in the center of the data window.	 <b>Shift Selection Right</b> Shifts the current selection to the right so the current end point becomes the start point.
 <b>Cursor to Selection Start</b> Moves the cursor to the beginning of the selection.	

## Tempo box

The Navigation toolbar also contains a **Tempo** box that appears to the right of the toolbar buttons. This box calculates and displays the tempo of the current selection as is if the selection represents a complete measure.













## Views toolbar

The Views toolbar contains buttons used to store and retrieve data window views.

 Toggles views 1-8 between setting and restoring.	 Stores and recalls specific selection views.
--	--

## Status/Selection toolbar

The Status/Selection toolbar contains buttons used to specify a file's status format and control snapping functions.

 <b>Samples</b> Changes the status format to Samples.	 <b>SMPTE EBU</b> Changes the status format to SMPTE EBU (25 fps).
 <b>Time</b> Changes the status format to Time.	 <b>SMPTE Non-Drop</b> Changes the status format to SMPTE Non-Drop (29.97 fps, Video).
 <b>Seconds</b> Changes the status format to Seconds.	 <b>SMPTE Drop</b> Changes the status format to SMPTE Drop (29.97 fps, Video).
 <b>Time &amp; Frames</b> Changes the status format to Time & Frames.	 <b>SMPTE 30</b> Changes the status format to SMPTE 30 (30 fps, Audio).
 <b>Absolute Frames</b> Changes the status format to Absolute Frames.	 <b>Audio CD Time</b> Changes the status format to Audio CD Time.
 <b>Measures &amp; Beats</b> Changes the status format to Measures & Beats.	 <b>Edit Tempo</b> Calculates the musical tempo (beats per minute) based upon the current selection.
 <b>SMPTE Film Sync (24 fps)</b> Changes the status format to SMPTE Film Sync (24 fps).	

## Regions/Playlist toolbar

The Regions/Playlist toolbar contains the **Regions List** and **Playlist** buttons as well as buttons corresponding to synchronization commands and status displays.

---

 **Regions List** Displays the Regions List. *For more information, see [Using the Regions List](#) on page 127.*

---

 **Playlist** Displays the playlist. *For more information, see [Using the Playlist](#) on page 130.*

---

 **Trigger from MIDI Timecode** Configures the software to be triggered by MIDI commands received through the MIDI input port. The MIDI input port is specified on the MIDI/Sync tab in the Preferences dialog. *For more information, see [Turning on MIDI input synchronization](#) on page 254.*

---

---

 **Generate MIDI Timecode** Configures the software to send MIDI timecode through the MIDI output port. The MIDI output port is specified on the MIDI/Sync tab of the Preferences dialog.

---

 **Pre-Queue for MIDI Timecode** Opens the wave device and preloads data for the next region to be played from the playlist.

---

## Playlist Position display

Displays the current playback position of an audio file being played from the playlist. Right-clicking this box displays a shortcut menu that allows you to specify a new format.

## Sync Status display

Allows you to monitor the status of incoming/outgoing MIDI commands.

## Insert toolbar

The Insert toolbar contains buttons corresponding to all commands located in the **Insert** menu.

---

 **Insert Marker** Inserts a marker at the cursor location. *For more information, see [Using markers](#) on page 114.*

---

 **Insert Region** Inserts region tags at the beginning and end of the current selection. *For more information, see [Using regions](#) on page 120.*

---

 **Insert Sample Loop** Inserts sustaining loop tags at the beginning and end of the current selection. *For more information, see [Creating a sustaining loop](#) on page 261.*

---

 **Insert Command** Inserts a command marker at the cursor location. *For more information, see [Using command markers in streaming media files](#) on page 118.*

---

 **Insert CD Track** Inserts a CD track using the current selection as the track length. *For more information, see [Creating and editing tracks for disc-at-once CDs](#) on page 292.*

---

 **Insert CD Index** Inserts a CD index marker at the cursor location. *For more information, see [Creating and editing tracks for disc-at-once CDs](#) on page 292.*

---

---

 **Insert Volume Envelope** Adds a volume envelope to the active data window. *For more information, see [Adding a volume or panning envelope](#) on page 205.*

---

 **Insert Pan Envelope** Adds a panning envelope to the active data window. *For more information, see [Adding a volume or panning envelope](#) on page 205.*

---

 **Insert Silence** Inserts user-configurable silence into audio files. *For more information, see [Inserting silence](#) on page 149.*

---

 **DTMF/MF Tones Synthesis** Generates dial tones used by telephone companies. *For more information, see [Generating DTMF/MF tones](#) on page 156.*

---

 **FM Synthesis** Uses frequency modulation and additive synthesis to create complex sounds from simple waveforms. *For more information, see [Generating audio with frequency modulation](#) on page 157.*























---

 **Simple Synthesis** Generates a simple waveform of a given shape, pitch, and length. *For more information, see [Generating simple waveforms](#) on page 158.*

---

























## Process toolbar

The Process toolbar contains buttons corresponding to all commands located in the **Process** menu.

	<b>Auto Trim/Crop</b> Removes silence and automatically fades in/out the end-points of each phrase. <i>For more information, see <a href="#">Auto Trim/Crop</a> on page 175.</i>		<b>Mute</b> Mutes the current selection. <i>For more information, see <a href="#">Mute</a> on page 185.</i>
	<b>Bit-Depth Converter</b> Converts a file to a different bit depth. <i>For more information, see <a href="#">Bit-Depth Converter</a> on page 176.</i>		<b>Normalize</b> Normalizes the loudness of an audio file. <i>For more information, see <a href="#">Normalize</a> on page 186.</i>
	<b>iZotope MBIT+ Dither</b> Converts a file to a different bit depth and applies dithering. <i>For more information, see <a href="#">iZotope MBIT+ Dither</a> on page 178.</i>		<b>Pan/Expand</b> Creates custom pans, expands, and mixes. <i>For more information, see <a href="#">Pan/Expand</a> on page 188.</i>
	<b>Channel Converter</b> Converts between mono and multichannel formats. Can also intermix the channels of a file to create panning effects. <i>For more information, see <a href="#">Channel Converter</a> on page 179.</i>		<b>Resample</b> Creates a copy of the audio file with a new sample rate. <i>For more information, see <a href="#">Resample</a> on page 189.</i>
	<b>DC Offset</b> Changes the baseline of an audio file. <i>For more information, see <a href="#">DC Offset</a> on page 181.</i>		<b>iZotope 64-Bit SRC</b> Changes the sample rate of an existing file. <i>For more information, see <a href="#">iZotope 64-Bit SRC</a> on page 191.</i>
	<b>Graphic EQ</b> Opens the XFX Graphic EQ. <i>For more information, click the <b>Help</b> button (H) in the process dialog.</i>		<b>Reverse</b> Reverses the current selection. <i>For more information, see <a href="#">Reverse</a> on page 192.</i>
	<b>Paragraphic EQ</b> Opens the XFX Paragraphic EQ. <i>For more information, click the <b>Help</b> button (H) in the process dialog.</i>		<b>Rotate Audio</b> Moves the current selection to the opposite end of the file. <i>For more information, see <a href="#">Rotating audio</a> on page 270.</i>
	<b>Parametric EQ</b> Opens the XFX Parametric EQ. <i>For more information, click the <b>Help</b> button (H) in the process dialog.</i>		<b>Smooth/Enhance</b> Opens the XFX Smooth/Enhance tool. <i>For more information, click the <b>Help</b> button (H) in the process dialog.</i>
	<b>Graphic Fade</b> Creates user-configurable fades. <i>For more information, see <a href="#">Fade - Graphic Fade</a> on page 182.</i>		<b>Time Stretch</b> Opens the XFX Time Stretch tool. <i>For more information, click the <b>Help</b> button (H) in the process dialog.</i>
	<b>Fade In</b> Fades-in the selection. <i>For more information, see <a href="#">Fade - Fade In</a> on page 184.</i>		<b>élastique Timestretch</b> Opens the élastique Timestretch tool. <i>For more information, click the <b>Help</b> button (H) in the process dialog.</i>
	<b>Fade Out</b> Fades-out the selection. <i>For more information, see <a href="#">Fade - Fade Out</a> on page 184.</i>		<b>Volume</b> Adjusts the volume of an audio file. <i>For more information, see <a href="#">Volume</a> on page 193.</i>
	<b>Invert/Flip</b> Inverts (or flips) the polarity of the current selection. <i>For more information, see <a href="#">Invert/Flip</a> on page 184.</i>		



















## Effects toolbar

The Effects toolbar contains buttons corresponding to all Sound Forge built-in XFX™ plug-ins.

	<b>Acoustic Mirror</b> Adds environmental coloration to your existing recordings. For more information, see <a href="#">What are the Acoustic Mirror effects?</a> on page 215.		<b>Flange/Wah-Wah</b> Mixes a modulated delay signal with the original signal. For more information, click the <b>Help</b> button  in the effect dialog.
	<b>Amplitude Modulation</b> Applies a sinusoidal or square-shaped periodic gain to the input signal. For more information, click the <b>Help</b> button  in the effect dialog.		<b>Gapper/Snipper</b> Removes/inserts sections of silence at regular intervals to create unusual effects. For more information, click the <b>Help</b> button  in the effect dialog.
	<b>Chorus</b> Simulates multiple audio sources from a single sound. For more information, click the <b>Help</b> button  in the effect dialog.		<b>Noise Gate</b> Removes signals below a set amplitude threshold. For more information, click the <b>Help</b> button  in the effect dialog.
	<b>Multi-Tap Delay</b> Creates a delay with up to eight delay-taps spaced anywhere within 2.5 seconds of the original sound. For more information, click the <b>Help</b> button  in the effect dialog.		<b>Pitch Bend</b> Creates a modified sound envelope that corresponds to increasing or decreasing the pitch of a sound file over time. For more information, see <a href="#">Bend</a> on page 211.
	<b>Simple Delay</b> Adds a delayed copy of the audio signal to the file. For more information, click the <b>Help</b> button  in the effect dialog.		<b>Pitch Shift</b> Changes the pitch of a selection with or without preserving the duration of the file. For more information, click the <b>Help</b> button  in the effect dialog.
	<b>Distortion</b> Simulates the overloading of an amplifier. For more information, click the <b>Help</b> button  in the effect dialog.		<b>Resonant Filter</b> Restricts the range of a sound using low-pass, band-pass, or high-pass filtering, and then boosts and adds oscillation to the resonant frequency. For more information, click the <b>Help</b> button  in the effect dialog.
	<b>Graphic Dynamics</b> Applies compression, expansion, and limiting to affect the dynamic range of an audio file. For more information, click the <b>Help</b> button  in the effect dialog.		<b>Reverb</b> Simulates the acoustics of different environments. For more information, click the <b>Help</b> button  in the effect dialog.
	<b>Multi-Band Dynamics</b> Allows compression and limiting to be placed on up to four different frequency bands. For more information, click the <b>Help</b> button  in the effect dialog.		<b>Vibrato</b> Creates periodic pitch modulation in an audio file. For more information, click the <b>Help</b> button  in the effect dialog.
	<b>Envelope</b> Forces the amplitude envelope of a waveform to match a specified envelope shape. For more information, see <a href="#">Envelope</a> on page 210.		<b>Wave Hammer</b> Acts as a classic compressor and volume maximizer. For more information, see <a href="#">What is the Wave Hammer plug-in?</a> on page 227.

## Tools toolbar

The Tools toolbar contains buttons corresponding to commands in the **Tools** menu.

	<b>Extract Audio from CD</b> Extracts audio from CD and opens for editing. <i>For more information, see <a href="#">Extracting audio from CDs</a> on page 144.</i>		<b>Noise Reduction</b> Analyzes and removes background noise such as tape hiss, electrical hum, and machinery rumble. <i>For more information, click the <b>Help</b> button (H) in the plug-in dialog.</i>
	<b>Burn Track-at-Once CD</b> Burns the selected audio track to CD. <i>For more information, see <a href="#">Burning track-at-once (TAO) CDs</a> on page 290.</i>		<b>Click and Crackle Removal</b> Detects and removes all clicks and pops. <i>For more information, click the <b>Help</b> button (H) in the plug-in dialog.</i>
	<b>Burn Disc-at-Once CD</b> Burns a disc-at-once CD using the current CD layout. <i>For more information, see <a href="#">Burning disc-at-once (DAO) CDs</a> on page 292.</i>		<b>Clipped Peak Restoration</b> Rounds the tops of clipped peaks and applies peak limiting to the area immediately surrounding the audio clip. <i>For more information, click the <b>Help</b> button (H) in the plug-in dialog.</i>
	<b>Auto Region</b> Creates regions in an audio file according to rapid sound attacks or a specified time interval. <i>For more information, see <a href="#">Inserting regions based on rapid sound attacks</a> on page 123 and <a href="#">Inserting regions based on musical time intervals</a> on page 123.</i>		<b>Audio Restoration</b> Removes clicks and background noise associated with vinyl records. <i>For more information, click the <b>Help</b> button (H) in the plug-in dialog.</i>
	<b>Extract Regions</b> Extracts all file regions and saves them as individual files. <i>For more information, see <a href="#">Creating new files from regions</a> on page 126.</i>		<b>Crossfade Loop</b> Mixes audio occurring before the loop start point into the end of the loop to smooth transitions. <i>For more information, see <a href="#">Crossfading loops</a> on page 266.</i>
	<b>Detect Clipping</b> Performs clip detection on the current file or selection. <i>For more information, see <a href="#">Detecting and marking clipping</a> on page 117.</i>		<b>Sampler</b> Allows you to transfer samples to/from the Sound Forge application. <i>For more information, see <a href="#">Sampling</a> on page 241.</i>
	<b>Find</b> Searches for clicks and pops, volume levels, or silent breaks in an audio signal. <i>For more information, see <a href="#">Finding and repairing audio glitches</a> on page 153.</i>		<b>Statistics</b> Displays statistics corresponding to the current file or selection. <i>For more information, see <a href="#">Viewing selection statistics</a> on page 64.</i>
	<b>Interpolate</b> Replaces selected audio with interpolated audio data based on the selection's beginning and end samples. <i>For more information, see <a href="#">Interpolating new audio</a> on page 154.</i>		<b>Preset Manager</b> Backs up and transfers user-configured presets from effects, processes, and plug-ins. <i>For more information, see <a href="#">Using the Preset Manager</a> on page 204.</i>
	<b>Replace</b> Replaces selected audio data with previous adjacent data. <i>For more information, see <a href="#">Replacing audio with preceding data</a> on page 155.</i>		<b>Batch Converter</b> Allows you to modify and manipulate multiple audio files without having to process each file individually. <i>For more information, see <a href="#">Using the Batch Converter</a> on page 238.</i>
	<b>Copy Other Channel</b> Replaces selected audio with a corresponding selection from the opposite channel. <i>For more information, see <a href="#">Copying the other channel</a> on page 154.</i>		

## Levels toolbar

The Levels toolbar displays the audio levels in the left and right channels in the user-specified format. You can right-click to choose the format from a shortcut menu.





## Scripting toolbar

The Scripting toolbar allows you to show, hide, or activate the Script Editor and display the Batch Converter window. You can also add buttons for scripts to the toolbar. *For more information, see [Using the Scripting toolbar on page 236](#).*



**Script Editor** Allows you to create, edit, or run scripts. *For more information, see [Using the Script Editor window on page 232](#).*



**Batch Converter** Allows you to modify and manipulate multiple audio files without having to process each file individually. *For more information, see [Using the Batch Converter on page 238](#).*

## ToolTips

### Using ToolTips

Hovering the mouse pointer over a button or status bar box for longer than one second displays a small text box adjacent to the pointer. This text, called a Tooltip, is a brief description of the item's function. Using ToolTips is an effective way to quickly familiarize yourself with features.

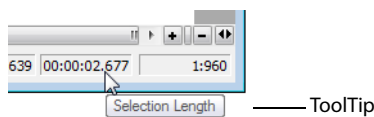

### Turning off ToolTips

1. From the **View** menu, choose **Toolbars**. The Preferences dialog is displayed.
2. Clear the **Show ToolTips** check box and click **OK**.

## Command descriptions

When you click and hold a menu item or a button in a toolbar, a brief description of the command appears in the lower-left corner of the status bar. If you release the mouse button outside of the menu item or toolbar, the command is not executed.

## Keyboard shortcuts

The Keyboard map allows you to customize the keyboard shortcuts available in the Sound Forge interface. You can access the Keyboard map by choosing **Customize Keyboard** from the **Options** menu. *For more information, see [Customizing keyboard shortcuts on page 325](#).*

## Monitoring levels in digital audio

The Sound Forge channel meters display peak levels during playback. Use the meters to monitor levels and ensure no clipping occurs in your file.

### Decibels

The standard method for digital metering is to use the maximum possible sample value as a reference point. This value is referred to as 0 dB. Decibels are used to represent fractions logarithmically. In this case, the fraction is: sample amplitude divided by the maximum possible amplitude. The actual equation used to convert to decibels is:  $\text{dB} = 20 \log (\text{amplitude}/32,768)$ .

To illustrate this, consider a sine wave with a peak amplitude of 50 percent of full scale. Inserting the values in the appropriate places yields  $20 \log (0.50) = -6.0$  dB. Each time a signal's amplitude is divided by two, its dB value is decreased by 6 dB. Likewise, doubling the amplitude of a signal increases its dB value by 6 dB. Dividing the sine wave until its peak amplitude is equal to 1 produces lowest peak dB possible, -90.3 dB.

Why are dBs used when talking about audio? Decibels are typically used when dealing with sound pressure levels because of the vast range of sound (about 120 dB) that the human ear can perceive. It's also easier to say -90 dB than 0.000030 (1/32,768).

## Digital versus analog levels

When recording to an analog medium such as magnetic tape, recording engineers typically try to keep VU (volume unit) meters as close to zero as possible. This ensures a high signal-to-noise ratio while preserving adequate headroom to keep the tape from saturating and distorting. In addition, occasional peaks above 0 do not cause problems because the tape saturation point is not an absolute.

However, this is not true in the digital realm, where amplitudes are stored as discrete numbers instead of continuous variables. The flexible recording ceiling of analog is replaced by the absolute maximum sample values of digital audio. Stored signals must never have a value above these maximums, as the wave peaks are literally clipped. This clipping adds audible distortion and though it can go unnoticed, it can also ruin an entire project. Therefore, sample with the understanding that digital audio has absolutely no headroom.

## Setting digital audio levels

Because digital audio has no headroom, setting the sampling level becomes critical. If the loudest section of the audio is identified in advance, the recording level should be set so that the peak is as close to 0 dB as possible to maximize the dynamic range of the digital medium. If the loudest section of audio is unknown, allow 3 to 6 dB of headroom for unexpected peaks.

**Tip:** From the **Tools** menu, choose **Find** and use the **Find** dialog to identify the largest peak in your file.

## Using the channel meters

From the **View** menu, choose **Channel Meters** to open or close the channel meters. By default, Sound Forge software provides peak meters that you can use to monitor your audio levels. You can also choose to display VU/PPM (peak program) meters, a phase scope, and a mono-compatibility meter.

The peak meters display instantaneous levels during playback to help you determine the loudest level in your audio signal and whether the signal is clipping.

To prevent clipping, keep an eye on your peak meters. Peak levels should never exceed 0 dB. You can use the **Status** tab in the Preferences dialog to calibrate the VU/PPM meters to their associated levels on the peak meters and adjust the VU meters' sensitivity.

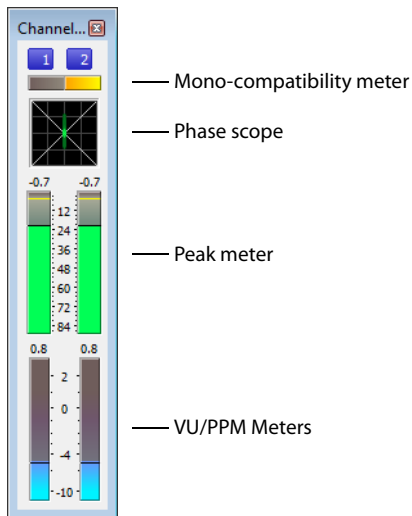

## Showing or hiding the Channel Meters window

From the **View** menu, choose **Channel Meters** to open or close the channel meters window. You can dock the Channel Meters window on any edge of the Sound Forge workspace.

## Showing or hiding meters

You can display a peak meter, VU/PPM, a phase scope, and mono-compatibility meter for each channel. To toggle the display of each meter, right-click the Channel Meters or Hardware Meters window and choose a command from the shortcut menu.

A check mark appears to indicate which meters are currently visible.

- For more information about VU/PPM meters, see [Using the VU/PPM meters on page 46](#).
- For more information about phase scopes, see [Using phase scopes on page 48](#).
- For more information about mono-compatibility meters, see [Using the mono-compatibility meters on page 48](#).

## Resetting clipping indicators

When audio levels are too high, clipping can occur. A red indicator appears at the top of the meter to show when audio is clipping. Do any of the following to reset the indicator:

- From the **Options** menu, choose **Channel Meters**, and then choose **Reset Clip** from the submenu.
- Click to reset the indicator, or right-click the meters and choose **Reset Clip** from the shortcut menu.

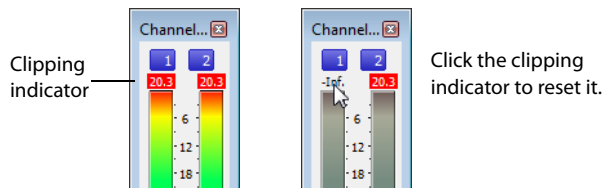

You can also detect and mark clipped audio using the detect clipping tool. For more information, see [Detecting and marking clipping on page 117](#).

## Changing the meters' display resolution

The peak meters display levels in dB FS. To change the resolution of the meters, do either of the following:

- From the **Options** menu, choose **Channel Meters**, choose **Peak Range** from the submenu, and then choose a display range.
- Right-click the channel meter, choose **Peak Range** from the submenu, and then choose a display range.

**Note:** Choosing a wide range allows you to see low-level signals at the expense of precision display at high levels.

## Changing the meters' display options

You can choose whether labels, peaks, and valleys are displayed in the meters and whether the meters are displayed on top of other windows when they are not docked.

Do either of the following to change the meters' display options:

- From the **Options** menu, choose **Channel Meters**, and then choose a command from the submenu.
- Right-click the meters and choose a command from the shortcut menu.

Command	Description
Expand Meters	Toggles expanded-width meters. Turning off expanded meters can conserve screen space.
Interleave Meters	Toggles interleaved or stacked display of VU/PPM meters with the corresponding channel meters.
Show Labels	Toggles the meter level labels on and off.
Hold Peaks	When selected, the highest peak levels are represented by a thin line on the meter.
Hold Valleys	When selected, the lowest peak levels are represented by a thin line on the meter.

To change the layout of the meters in the Channel Meters window, right click the meters, choose **Layout** from the shortcut menu, and then choose a command from the submenu.

Command	Description
Horizontal/Vertical/Auto	Choose a command to change the orientation of the meters in the Channel Meters window.
Stretch to Fit	Stretches the meters to fit the window.
Narrow Width	Toggles narrow- or normal-width meters. Using narrow meters can conserve screen space.
Interleave Peak/VU	Toggles interleaved or stacked display of VU/PPM meters with the corresponding channel meters.

### Routing channels to hardware outputs

You can change channel assignments from the **Audio** tab in the Preferences dialog or the Channel Meters window. Changing the setting in either location updates your preferences and affects all open data windows.

To change a channel's output device using the Channel Meters window, click the channel number and choose a new output port from the menu:

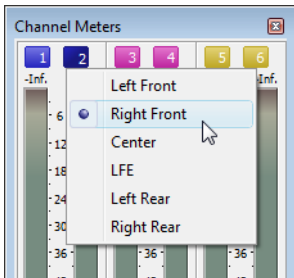

For more information on changing channel assignments in the Preferences dialog, see [Audio tab on page 322](#).

### Using the VU/PPM meters

You can display volume unit (VU) and peak program (PPM) meters in the Channel Meters and Hardware Meters windows to help you determine the perceived loudness of your audio signal (peak program meters provide faster response times to volume increases than VU meters). For more information on channel meters, see [Using the channel meters on page 44](#). For more information on hardware meters, see [Using the hardware meters on page 111](#).

VU/PPM meters are especially helpful when you're mastering. Comparing two audio files' VU/PPM readings will help take the guesswork out of matching levels.

Right-click the Channel Meters or Hardware Meters window and choose **Show VU/PPM** from the shortcut menu to toggle the display of the VU/PPM meters.

VU/PPM readings should fall near the 0 (or reference) mark. 0 VU is merely a reference level, and your signal may exceed 0 VU. To prevent clipping, keep an eye on your peak meters. Peak levels should never exceed 0 dB. You can use the **Status** tab in the Preferences dialog to calibrate the VU/PPM meters to their associated levels on the peak meters and adjust the VU meters' sensitivity. For more information, see [Status tab on page 320](#).

## Choosing a VU or PPM scale

To change the scale of the meter, choose **Channel Meters** from the **Options** menu, choose **VU/PPM Scale**, and then choose a setting from the submenu (you can also right-click the meter to set its options).

VU and PPM scales are most useful for displaying the average volume of the signal. The meter represents the RMS average level during playback, and their attack and decay are not as sensitive as the peak meter.

PPM scales are useful for monitoring peak levels. The meters use a fixed integration time (5 or 10 ms) that is sensitive to increases in volume, but the meters are less sensitive to decreases in volume than the VU scales, which produces less meter activity and decreased eyestrain.

Item	Description																
Traditional VU	The traditional VU meter is displayed with a scale of -10 dB to +2 dB. 0 dB on the VU meter equals 4 dBu.																
Extended VU	The extended VU meter is displayed with a scale of -30 dB to +8 dB. 0 dB on the VU meter equals 4 dBu.																
Logarithmic VU	Displays the meters in a logarithmic scale (like the Sound Forge peak meters) instead of the linear scales traditionally associated with VU meters.																
UK PPM	The UK peak program meter (also known as a BBC meter) is a Type II meter and is displayed with a scale of 1 to 7, which corresponds to a range of -12 to 12 dBu: <table border="1"><thead><tr><th>UK Marks</th><th>dBu</th></tr></thead><tbody><tr><td>7</td><td>12</td></tr><tr><td>6</td><td>8</td></tr><tr><td>5</td><td>4</td></tr><tr><td>4</td><td>0</td></tr><tr><td>3</td><td>4</td></tr><tr><td>2</td><td>8</td></tr><tr><td>1</td><td>-12</td></tr></tbody></table>	UK Marks	dBu	7	12	6	8	5	4	4	0	3	4	2	8	1	-12
UK Marks	dBu																
7	12																
6	8																
5	4																
4	0																
3	4																
2	8																
1	-12																
EBU PPM	The EBU peak program meter is a Type II meter and is displayed with a scale of -12 to +12, which corresponds to -12 dBu to 12 dBu. 0 on the EBU PPM equals 0 dBu. The EBU PPM and UK PPM respond identically to increases in volume, but the EBU PPM decays more slowly.																
DIN PPM	The DIN peak program meter is a Type I meter and is displayed with a scale of -50 dB to +5 dB, which corresponds to -44 dBu to 11 dBu. 0 dB on the DIN PPM equals 6 dBu.																
Nordic PPM	The Nordic peak program meter is a Type I meter and is displayed with a scale of -42 dB to +12 dB, which corresponds to -42 dBu to 12 dBu. 0 dB on the Nordic PPM equals 0 dBu.																

## Adjusting the VU/PPM meters' sensitivity

Unlike peak meters, which read instantaneous changes in your audio signal, the VU/PPM meters read a portion of the signal and calculate the average level. The size of the signal that the meters read is determined by the meters' integration time.

To set the amount of data surrounding the cursor that will be used to calculate levels in the VU meters, specify a value in the VU meter integration time box on the **Status** tab of the Preferences dialog.

The PPM scales use a fixed integration time:

Scale	Integration time
UK PPM	10 ms
EBU PPM	10 ms
DIN PPM	5 ms
Nordic PPM	5 ms

## Using phase scopes

You can display a phase scope in the Channel Meters and Hardware Meters windows to find phase cancellation among the channels in an audio file. *For more information on channel meters, see [Using the channel meters](#) on page 44. For more information on hardware meters, see [Using the hardware meters](#) on page 111.*

Right-click the Channel Meters or Hardware Meters window and choose **Show Phase Scope** from the shortcut menu to toggle the display of the phase scope.

To change the display, right-click the Channel Meters or Hardware Meters window, choose **Phase Scope Style** from the shortcut menu, and then choose a setting from the submenu:

Style	Description
Lissajous - XY Plot	Displays the right and left channels plotted along the X and Y axes of the graph.
Lissajous - Rotated	Displays the right and left channels plotted along the X and Y axes of the graph. This setting is identical to the Lissajous - XY Plot setting, but the graph is rotated 45 degrees.
Polar - Linear Plot	Displays the right and left channels plotted vertically on the graph.
Polar - Circular Plot	Displays the right and left channels plotted on a circular graph.

## Using the mono-compatibility meters

You can display a mono-compatibility meter in the Channel Meters and Hardware Meters windows to detect correlations or differences between the channels of a file that can cause phase cancellation when downmixing to mono. *For more information on channel meters, see [Using the channel meters](#) on page 44. For more information on hardware meters, see [Using the hardware meters](#) on page 111.*

Right-click the Channel Meters or Hardware Meters window and choose **Show Mono-Compatibility Meter** from the shortcut menu to toggle the display of the mono-compatibility meter.

When the channels are similar, the right (or top) half of the meter is illuminated: 

When the channels exhibit phase cancellations, the left (or bottom) half of the meter is illuminated: 

## Controls

A major step in mastering Sound Forge software is becoming familiar with the controls used to set and adjust feature parameters, including faders, sliders, and envelope graphs.

### Faders and sliders

Faders and sliders are frequently used to edit effect and process parameters. To use either control, drag the control to the desired position and release.

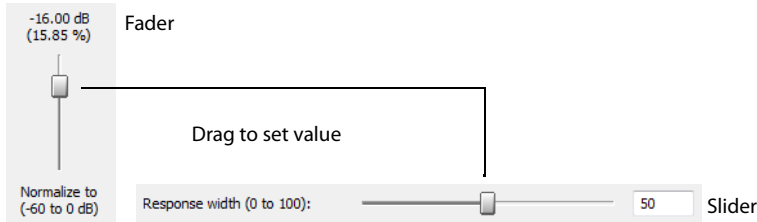

### Resetting fader and slider values

Double-click to return the control to its default value.

### Fader and slider shortcuts

There are numerous keyboard shortcuts available when using faders and sliders.

If you want to	Then use the following shortcuts
Change the value in small increments	Up Arrow, Down Arrow, Left Arrow, and Right Arrow —or— Hover the mouse over the fader or slider control and press Ctrl while moving the mouse wheel.
Change the value in larger increments	Page Up and Page Down —or— Hover the mouse over the fader or slider control and move the mouse wheel.
Set the control to its maximum and minimum values respectively	Home and End

### Envelope graphs

Envelope graphs are used to configure the shape of frequency or amplitude envelopes applied to audio waveforms.

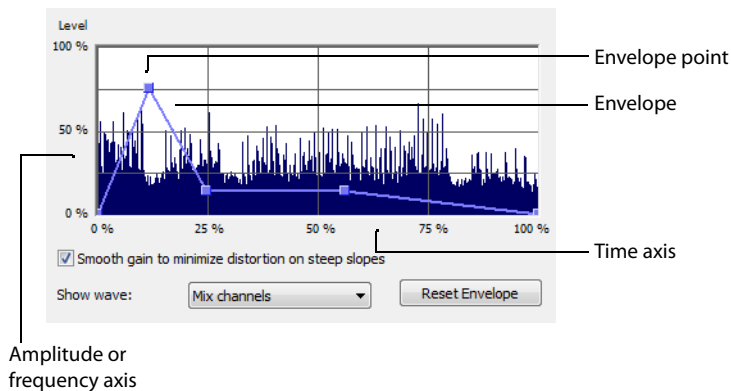

Amplitude or frequency axis

## Understanding the envelope graph

To use the envelope graph, you must first understand what it represents. In the previous example, the horizontal axis represents time, with the leftmost point representing the start of the selection and the rightmost point representing the end of the selection. The vertical axis represents either amplitude or frequency, depending upon the operation.

### Moving an envelope point

1. Drag an envelope point to a new position.
2. Release the mouse button. The point is repositioned and the envelope adjusts.

### Moving multiple envelope points

1. Starting in an unused area of the envelope graph, drag the mouse to create a selection box containing all points to be moved.

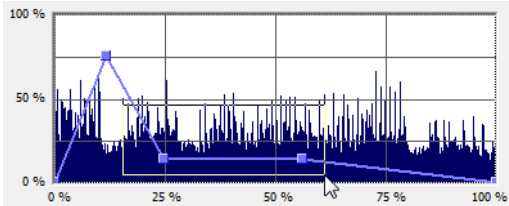

2. Release the mouse button. The selected envelope points are displayed with a white square center.
3. Drag any of the selected envelope points to the desired position. The pointer displays as a multi-directional arrow and the selected points move together.
4. Release the mouse button. The entire envelope graph adjusts.

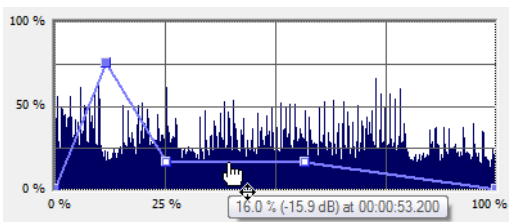

Reposition multiple envelope points

### Changing the fade curve between two points

To change the type of fade between two envelope points, right-click an envelope segment and choose a fade type (Linear Fade, Fast Fade, Slow Fade, Smooth Fade, Sharp Fade, and Hold) from the shortcut menu.

### Selecting or clearing all envelope points

Press Ctrl+A to select or clear all envelope points.

### Adding an envelope point

1. Hover over the envelope.

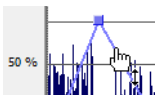

Place the pointer on the envelope and double-click to add a point.

2. Double-click the mouse. A point is added to the envelope graph and can be positioned as needed. *For more information, see [Moving an envelope point](#) on page 50.*

### Deleting an envelope point

Right-click the point to be deleted and choose **Delete** from the shortcut menu. The point is deleted and the envelope adjusts.



### Delete all points

Delete all envelope points by clicking the **Reset Envelope** button.

### Displaying the waveform on an envelope graph

Certain envelope graphs (such as in the Graphic Fade dialog) allow you to view the audio waveform on the graph. If the selection is small, the waveform is automatically displayed. Otherwise, selecting an option from the **Show wave** drop-down list displays the waveform.

### Displaying multichannel waveforms

The **Show Wave** drop-down list allows you to specify how multichannel files appear in the envelope graph.

### Multichannel files

When a data window displays a multichannel file, all channels are shown at the same time.

### Working with multichannel files

When playing, editing, or processing multichannel files, you can select a single channel or all channels. However, certain processing tasks cannot be performed on an individual channel of a multichannel file. *For more information, see [Single-channel editing](#) on page 53, or [Editing Multichannel Audio](#) on page 109.*

## Selecting data in multichannel files

When editing a multichannel file, you can use the mouse to select data by clicking and dragging in a data window. There are several options for data selection in multichannel files.

1. Open a multichannel file.
2. From the **Edit** menu, choose **Tool**, and then choose **Edit** from the submenu to select the Edit tool.

**Tip:** Press **Ctrl+D** or click the **Edit Tool** button (  ) on the Standard toolbar.

3. Select the data:



Drag within a channel to select that channel only.

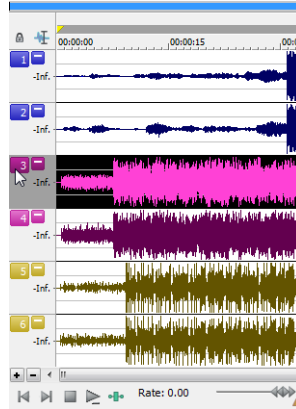

Double-click a channel number to select the entire channel.

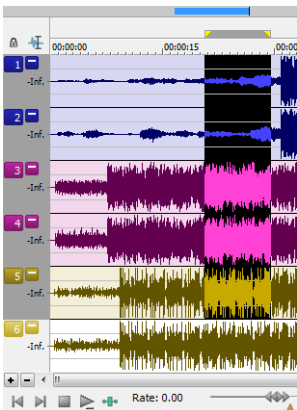

Drag across channels to select multiple channels.



Drag along the divider between channels (or the loop bar above the ruler) to select all channels.









Hold **Ctrl** and click a channel to add or remove it from the current selection.

### Toggling channel selections

After you place the cursor or create a selection in a multichannel file, you can cycle through channel options by pressing Tab.

### Previewing channels

The single channel selection option allows you to preview channels in a multichannel file individually.

1. Open a multichannel file and select all data.
2. Click the **Play Normal** button . All channels play. Click the **Stop** button .
3. Press Tab. The first channel is selected.
4. Click the **Play Normal** button . Only the first channel plays. Click the **Stop** button .
5. Press Tab. The second channel is selected.
6. Click the **Play Normal** button . Only the second channel plays. Click the **Stop** button .

### Single-channel editing

You have the ability to cut, copy, and paste data in single channels of a multichannel file. However, channel lengths must always remain equal in multichannel files. *For more information on cutting, copying, and pasting data, see [Editing audio on page 71](#).*



## Getting Started

The Sound Forge® Pro digital audio editing tool is for users from all musical backgrounds. It is an extremely deep program, containing features that may only be required by the most advanced or specialized users. Nonetheless, a firm grasp of Sound Forge basics is essential. This chapter is designed to provide you with information on Sound Forge fundamentals.

### Creating a project

You can use Sound Forge project files to organize and work with your media files nondestructively. When you save a project file, two things are created: a .frg file and a subfolder that contains your media file and all of the temporary files created while working on your project. The .frg file is not a multimedia file, but is used to render the final file after editing is finished. When you copy, cut, paste, and otherwise edit your project, the process is nondestructive—meaning you can edit without worrying about corrupting your source files. Within the project file, you can also undo any past operations, including those occurring before your last save. When you are finished working with a project file, you can save your work to a media file using the **Render As** option on the **File** menu.

**Note:** To use the advanced undo/redo capabilities mentioned above, you must have the **Allow Undo past Save** check box selected on the **General** tab of the **Preferences** dialog. To access the **Preferences** dialog, choose **Preferences** from the **Options** menu.

1. From the **File** menu, choose **Save As** to save the current data window to a project file. The **Save As** dialog appears.
2. Using the **Save in** drop-down list, locate the folder where you want to save the project.
3. From the **Save as type** drop-down list, choose **Sound Forge Pro Project File (\*.frg)**.
4. In the **File name** box, type a name for the file.
5. Click the **Save** button. A .frg file is created with the name you specified, and a folder with a similar name (**projectname\_frg**, for example) is created in the same location for the temporary files.

**Important:** The associated project folder created by this process should not be deleted, as this will cause your project file to be unusable.

### Getting media files

The software can open a variety of audio and video files. There are two main methods for locating, previewing, and opening media files:

- From the **File** menu, choose **Open** to display the **Open** dialog.
- From the **View** menu, choose **Explorer** to display the **Explorer** window.

These methods are explained in greater detail in the following sections.

**Note:** To have pulldown fields automatically removed when opening 24 fps progressive-scan DV video files, select the **Allow pulldown removal when opening 24p DV** check box on the **Video** tab of the **Preferences** dialog. To open your 24p DV video files as 29.97 fps interlaced video (60i), clear this check box.

## Using the Open dialog

1. From the **File** menu, choose **Open**. The Open dialog appears.

**Tip:** You can also click the **Open** button (  ) on the Standard toolbar or press **Ctrl+O**.

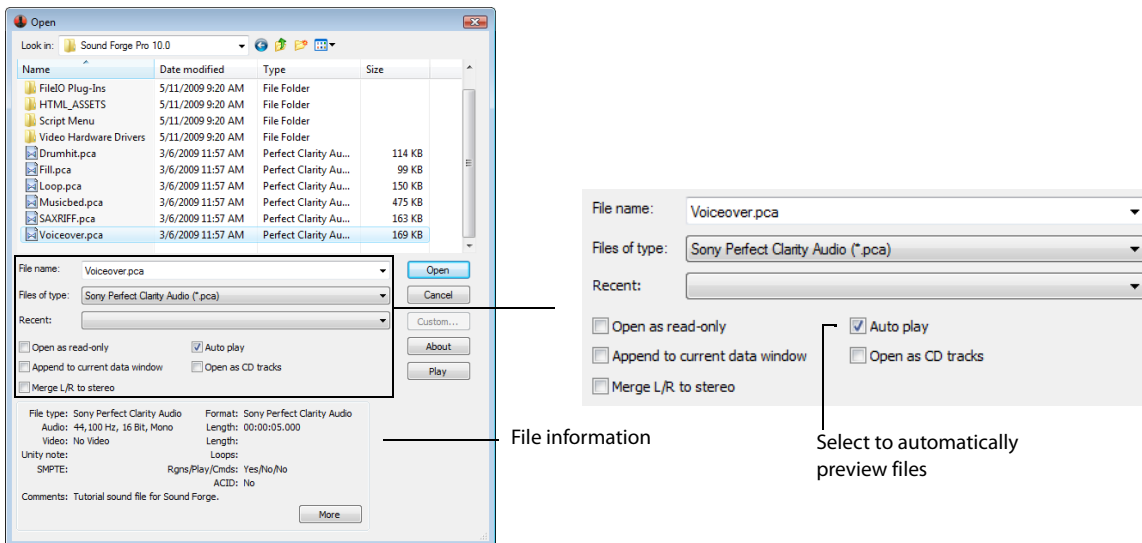

The Open dialog contains several features that allow you to locate and open audio files. These features are detailed below.

Feature	Description
Files of type	Use this drop-down list to specify the file format displayed in the system. A variety of file formats are supported.  <b>Tip:</b> Choose the <b>CD Audio (*.cda)</b> option from this list to extract audio tracks from a CD.
Recent	Use this drop-down list to locate recently accessed folders.
Open as read-only	Select this check box if you want to open sound files but you do not want to alter the data in the files. This feature is useful if you only need to play the file or copy sections from the file. You can still change the Regions List, Playlist, and summary information for the file, but these changes must be saved to a new file.
Auto play	Select this check box to automatically preview files as you select them in the Open dialog.
Append to current data window	If you have multiple files selected, you can select the <b>Append to current data window</b> check box to add the selected files to the end of the current data window.  <b>Note:</b> When appending files to a data window, be sure to use files with matching formats, or perform any required sample rate or bit-depth conversion before appending the files. If the formats of the selected files do not match, they will play back at the target format without any conversion. If the sample rates do not match, for example, pitch will not be preserved.  When the check box is not selected, multiple files will be opened to separate data windows.
Open as CD tracks	Select this check box if you want to create a disc-at-once CD track when opening a file. If you have multiple files selected, you can select the <b>Append to current data window</b> check box to add the selected files to the end of the current data window and create a disc-at-once CD track for each file. When the check box is not selected, multiple files will be opened to separate data windows.  <b>Note:</b> Disc-at-once CD tracks must be at least four seconds long. If you select a file that is less than four seconds long, silence will be added as needed.
Merge L/R to stereo	Select this check box and hold the <b>Ctrl</b> button while selecting two mono files in the browse window. The two mono files will be merged to the left and right channels of a new stereo file. The first file you select will be placed in the left channel, and the second file will be placed in the right channel. Compressed files are not supported for merging.

2. Locate and select a media file using the **Look in** drop-down list at the top of the dialog.

3. To preview the file before adding it to your project, click the **Play** button.

**Note:** If you have the **Auto play** check box selected, your file will automatically begin previewing when you select it.

4. Click **Open**. The file is opened and a data window containing the waveform appears.

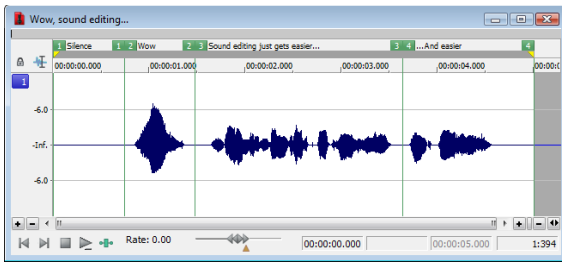

## Using the Explorer window

In addition to using the Explorer window for locating, previewing, and opening media, you can drag files or regions from the Explorer window to an open data window to paste or mix the data. Click the right mouse button while dragging to toggle mix, paste, and CD track drag-and-drop modes. You can also extract audio from a CD.

## Previewing media

The Explorer window allows you to easily preview files before you open them. The Explorer window has a mini-transport bar with **Start Preview**, **Stop Preview**, and **Auto Preview** buttons (▶ ◻ ▶). When you preview a file, its stream is sent to the channel meters on the main workspace (for audio files) or to the Video Preview window (for video files).

**Note:** To preview video files, you must have the Video Preview window open. To display the Video Preview window, choose **Video Preview** from the **View** menu.

1. Select a file in the Explorer window.
2. Click the **Start Preview** button (▶) to listen to the file.
3. Click the **Stop Preview** button (◻) or select a different file to stop previewing the file.

**Tip:** To automatically preview selected files, click the **Auto Preview** button (▶ ◻ ▶) on the Explorer window's transport bar.

## Opening media

To open a media file into a new data window from the Explorer window, double-click the file. To open a media file in a specific data window, drag the media file from the Explorer window to the data window.

## Using the Favorites folder

Select the Favorites folder (📌) or choose **Favorites** from the Address Bar to view the contents of the Favorites folder. This folder contains shortcuts to folders that you use often.

**Tip:** Favorites are saved in the following folders:

- Windows XP: C:\Documents and Settings\\Application Data\Sony\Sound Forge Pro\10.0\ExplorerFavorites.txt
- Windows Vista or Windows 7: C:\Users\\AppData\Roaming\Sony\Sound Forge Pro\10.0\ExplorerFavorites.txt

The file is saved whenever you close the Explorer window or exit the application. You can copy the file to different computers or user accounts to migrate Favorites settings.

To see this file, you must have the **Show hidden files and folders** radio button selected on the **View** tab of the Folder Options Control Panel in Windows.

## Adding a folder to the Favorites folder

1. Browse to the folder you want to add.
2. Right-click the folder and choose **Add Folder to My Favorites** from the shortcut menu to create a shortcut to the folder.

## Removing a folder from the Favorites folder

1. Select the Favorites folder.
2. Right-click the folder you want to delete and choose **Delete** from the shortcut menu.

**Note:** Deleting a folder from Favorites deletes only the shortcut to the folder; the target folder is unaffected.

## Obtaining or editing CD information

If Sound Forge can access information about a track or CD (either from the file or CD itself or from a local cache), it automatically reads and displays this information when you insert a CD or browse your computer. However, if this information is not available, the software can retrieve information over the Internet from Gracenote® MusicID™.

Once Sound Forge obtains information from Gracenote MusicID, it is saved to a local cache so the information appears more quickly the next time the tracks are displayed.

If the software cannot connect to the Gracenote Media Database and the appropriate CD information is not available on your computer, the tracks are simply listed numerically. In this case, you can edit CD information and submit it to the Gracenote Media Database.

### Notes:

- Using Gracenote MusicID requires an active Internet connection.
- For more information on using Gracenote MusicID, refer to the Gracenote Web site at [http://www.gracenote.com/company\\_info/FAQ/FAQs/](http://www.gracenote.com/company_info/FAQ/FAQs/).

## Locating matching CD information using Gracenote

1. Insert a CD in your drive.
2. Browse to the CD and click the **MusicID** button (🔍) in the Explorer window.

Gracenote MusicID attempts to obtain matching CD information and displays artist, album, and track data:

- If the service locates an exact match, this information automatically appears. No additional action is necessary.
- If the service locates multiple possible matches, the Match dialog appears. Proceed to step 3.



3. Choose a method for completing the CD information:
  - If none of the possible matches is appropriate, click the **Submit New** button. The Gracenote MusicID Disc Information dialog appears, allowing you to complete information for the CD and submit it for inclusion in the Gracenote Media Database. For help on submitting CD information, click the **Help/Guidelines** button in this dialog.  
When you are finished typing information, click the **OK** button to submit your data.
  - Select the appropriate match from the list and click the **Accept Match** button. The artist, album, and track information is displayed based on your selection in the right side of the PC pane.

### Editing and submitting CD information to Gracenote

If a CD is not currently part of the Gracenote Media Database, you can submit it for inclusion.

1. Insert a CD in your drive.
2. Browse to the CD and click the **MusicID** button  in the Explorer window. The Gracenote MusicID Disc Information dialog appears.
3. Use the Gracenote MusicID Disc Information dialog to edit information about the CD. For help on submitting CD information, click the **Help/Guidelines** button in this dialog.
4. When you are finished entering the information, click the **OK** button to submit it for inclusion in the Gracenote database.

### Extracting audio from CDs

The Explorer window allows you to easily extract audio from a CD into a data window. Each audio track on the CD is extracted into a separate data window.

1. Use the Explorer window to browse to and select your CD drive. The CD's audio tracks appear in the right pane of the Explorer window.
2. Select the tracks you want to extract.
3. Drag the tracks to the main Sound Forge workspace. The software begins extracting the selected tracks into individual data windows.
4. To stop the extraction process, you can click the **Cancel** button on the status bar to stop the whole process or on the individual data windows to stop extracting a specific track.

**Tip:** To extract a single audio track into a new data window, double-click the track in the right pane of the Explorer window.

### Using Explorer views

You can control the information that appears in the Explorer window by clicking the **Views** button  and selecting a view. These options are explained below:

Item	Description
Tree View	Displays all of the available drives and folders that you can choose from to find files.
Region View	Displays any regions that have been defined in the selected media file.
Summary View	Displays a short description of the selected media file at the bottom of the Explorer window.
Details	Displays the file size, date, and when the file was last created or last modified.
All Files	Displays all file types in the active folder.

### Peak files

When you first open a file, the entire file is scanned and a peak file is created. The peak file is stored with the same name and in the same location as the audio file, but it is given an .sfk extension. This peak file is automatically updated whenever the original file is edited.

## Working with video files

The Sound Forge application has the ability to open and save many video file formats. The video files cannot be edited within the software, but this functionality allows you to attach, detach, and edit audio for the video. Once you've edited the audio, you can preview the audio and video together.

When you open a media file containing video, the data window displays the video portion in a video strip above the audio.

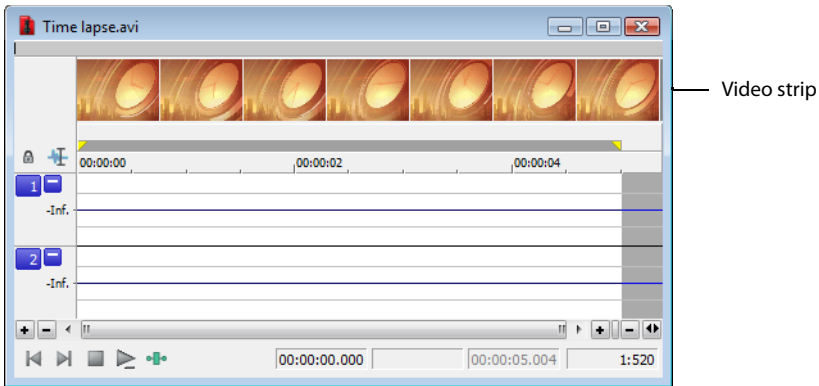

For more information, see [Working with Video](#) on page 273.

## Playing a file

After you open a file, you can play it by clicking the **Play All** button (▶) on the transport bar. For more information, see [Transport toolbar on page 37](#).

## Viewing the current position

As a file plays, the current playback position is indicated in the data window in three ways:

- A cursor travels across the visible portion of the data window.
- The current playback position in relation to the entire file appears in the overview bar.
- The first selection status box in the playbar displays the current position in the user-specified format. For more information, see [Selecting status formats on page 79](#).

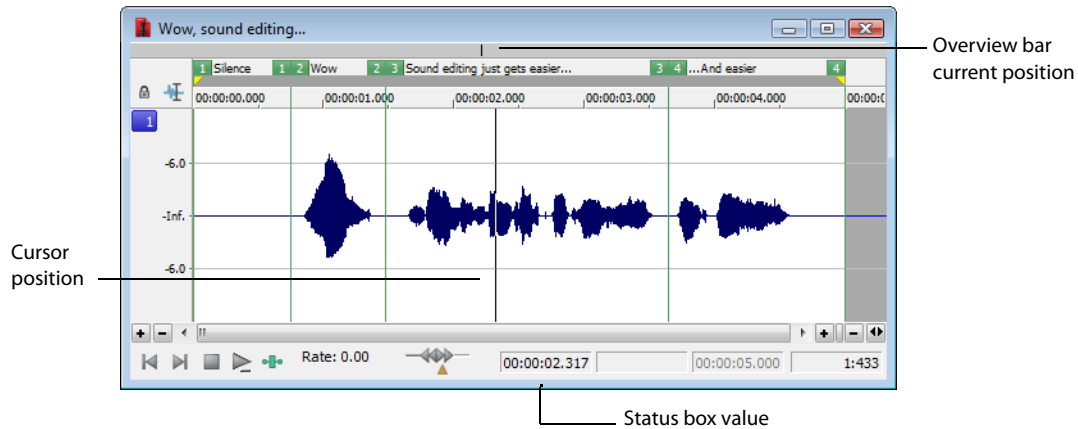

## Data window scrolling during playback

From the **Options** menu, choose **Scroll Playback** (or press F6) to enable automatic data window scrolling during playback. When the cursor moves off of the current window, it will quickly scroll to show another full window of data.

To enable smooth scrolling, select the **Scroll Smoothly** option from the **Options** menu (or press Shift+F6). When this option is selected, the cursor will slowly move back to the center of the display, and the wave data will scroll past it. This allows you to view upcoming data while the file is being played.

## Playing a file from a specified point

You can begin playback from any point in a file.

1. Click to position the cursor in the data window. A flashing cursor (spanning the height of the waveform display) is displayed.
2. Click the **Play** button (▶) on the transport bar. The file plays from the cursor position.

If you do not hear playback, you may have inadvertently created a small selection. To determine if you created a selection, examine the status boxes in the bottom-right corner of the data window.

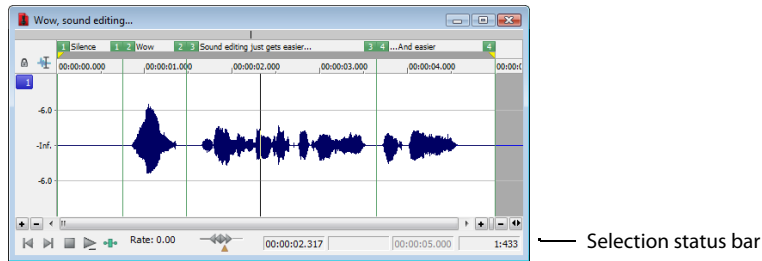

- If only the first box contains a value, there is no selection.
- If all three boxes contain values, a selection has been created. Clear the selection by clicking anywhere in the data window.

For more information, see [Viewing selection status](#) on page 63.

**Tip:** When **Options > Seek Cursor on Playback** is selected, playback will restart when you position the cursor. If you do not want to interrupt playback when positioning the cursor, clear this command.

## Playing in Loop Playback mode

You can play an entire file or a selection in Loop Playback mode. In Loop Playback mode, the audio is played in a continuous loop.

Click the **Loop Playback** button (🔄) on the transport bar (or press Q) to turn Loop Playback mode on and off.

**Tip:** When **Options > Seek Cursor on Playback** is selected, playback will restart when you position the cursor. If you do not want to interrupt playback when positioning the cursor, clear this command.

## Playing a selection

You can play specific portions of audio data by creating selections in the waveform display.

1. Drag the mouse within the data window. Notice that the waveform is selected as the mouse is dragged.
2. Click the **Play** button (▶). Only the selection plays.

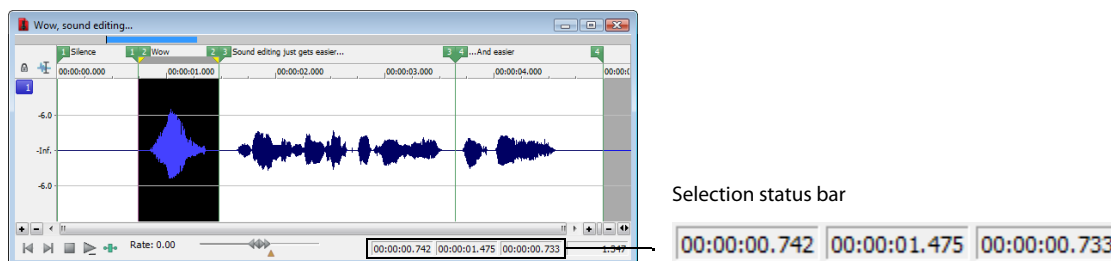

**Tip:** When **Options > Seek Cursor on Playback** is selected, playback will restart when you position the cursor. If you do not want to interrupt playback when positioning the cursor, clear this command.

## Viewing selection status

When a selection exists, the boxes in the selection status bar in the bottom-right corner of the data window contain values. These values indicate the start, end, and length of the selection. Double-click a box to edit the value.

No selection

00:00:02.207 | 00:00:05.000

|  
Cursor position

Selection

00:00:00.742 | 00:00:01.475 | 00:00:00.733

| | |  
Selection start Selection end Selection length

## Selecting the status format

You can display status values in any supported format. You can change the format by right-clicking and choosing a new format from the shortcut menu. *For more information, see [Selecting status formats](#) on page 79.*

## Viewing selection statistics

Choosing **Statistics** from the **Tools** menu displays a Statistics window showing information about the current selection or, if there is no selection, on the entire file.

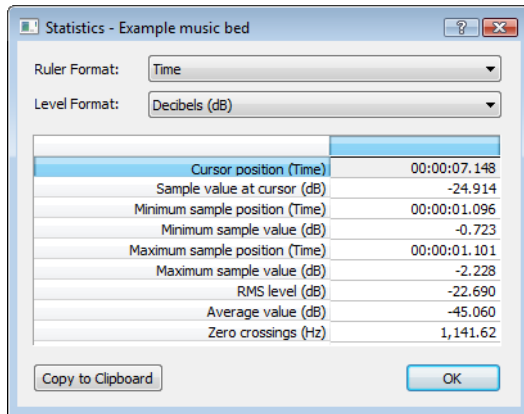

The following table describes all statistical categories displayed in the Statistics window.

Statistical Category	Description
Ruler Format	Choose a setting from the drop-down list to determine the format you would like to use for the <b>Cursor position</b> , <b>Minimum sample position</b> , and <b>Maximum sample position</b> categories. For more information, see <a href="#">Selecting status formats on page 79</a> .
Level Format	Choose a setting from the drop-down list to specify how the left- and right-channel levels at the cursor position will appear. <ul style="list-style-type: none"> <li>• <b>Values</b> Appears as an integer. The range is from -8388608 to 8388607 in 24-bit audio, -32768 to 32767 in 16-bit audio and -128 and 127 in 8-bit audio.</li> <li>• <b>Decibels</b> Appears as decibels. A value of 0 dB corresponds to maximum absolute amplitude and negative infinity (-Inf.) corresponds to complete silence. In 16-bit audio, -90.3 dB is the lowest possible dB value (sample value of 1).</li> <li>• <b>Percentages</b> Appears as a percentage ranging from -100 to 100 percent.</li> </ul>
Cursor position	The cursor position (in samples) from the start of the audio file.
Sample value at cursor	The actual number stored by a single sample. The maximum allowed sample value is often referred to as 100% or 0 dB.
Maximum/minimum sample position and sample value	The maximum and minimum sample values and the locations (in samples) where they occur.  These values may help determine if clipping will occur in the audio file. These values can also be used to determine the noise level of a signal for use with the Noise Gate effect (a built-in XFX plug-in installed with Sound Forge). For example, to determine the noise amplitude of a file, run Statistics on a region of noisy silence.
RMS level	The Root Mean Square of the sample values relative to the RMS value of a maximum-amplitude square wave (the loudest possible recording).  On short intervals, this value relates to the volume level of the audio file. If used on a large selection with large volume variation, this value becomes less meaningful.
Average value	The sum of all sample values in the selected region divided by the number of samples. If this value is not zero, it usually indicates a DC offset in the recording process.
Zero crossings	The number of times per second that the waveform fluctuates from a negative to a positive value.  This value can be used as a rough estimate of the frequency of the audio data for very simple waveforms.
Copy to Clipboard	Copies all contents of the Statistics window to the clipboard. This can be useful if you want to compare statistics of multiple files in a spreadsheet.  <b>Note:</b> To copy specific data or cells, select the cells that you want to copy and press <b>Ctrl+C</b> .

## Creating data windows

1. From the **File** menu, choose **New**. The New Window dialog appears.

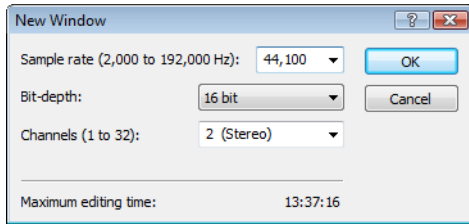

2. Complete the New Window dialog:
  - a. From the **Sample rate** drop-down list, choose a sample rate.
  - b. From the **Bit-depth** drop-down list, choose a bit depth.
  - c. Choose a setting from the **Channels** drop-down list to select the number of channels stored in the file.

For more information, see [Editing file properties](#) on page 99.
3. Click **OK**. A new data window with the specified attributes appears.

**Tip:** New windows are automatically named for you. You can customize this automatic naming feature to suit your needs. For more information, see [Editing default data window names](#) on page 317.

## Active data windows vs. inactive data windows

When multiple data windows are displayed on the workspace, only the window currently being edited is active, and all operations affect this window exclusively.

### Activating a window

To activate a data window, click anywhere within it. The title bar changes to the color defined as the active window color and the previously active window is deactivated.

**Note:** Choosing **Focus to Data Window** from the **View** menu also results in the focus being returned to the current data window.

## Copying data to a new file

You can create new audio files by copying data to a new data window.

1. Open an audio file and create a selection.
2. From the **Edit** menu, choose **Copy**, or click the **Copy** button (📄). The selection is copied to the clipboard.
3. Create a new data window. For more information, see [Creating data windows](#) on page 65.
4. From the **Edit** menu, choose **Paste**, or click the **Paste** button (📄). The selected data is pasted in the new data window.

## Working with files

You can save a file in a variety of formats, including popular audio formats such as WAV and AIFF, and streaming media formats such as Windows Media®. You can save a file using a standard template, or you can customize the settings to suit your needs. Once you create custom settings, you can save those settings as a template.

You have the option to save all open files at once or to save all open files as a workspace file.

### Saving a file

1. Click anywhere in the data window to select it.
2. From the **File** menu, choose **Save**.

**Note:** When saving a new file, the *Save As* dialog appears. If the file was previously saved, choosing **Save** automatically saves the file without your input.

### Using the Save As/Render As dialog

The *Save As* dialog allows you to save an audio file with a new name, in an alternate format, or with new attributes.

The *Render As* dialog allows you to render a file using a standard template, or you can customize the settings to suit your needs. Once you create custom settings, you can save those settings as a template.

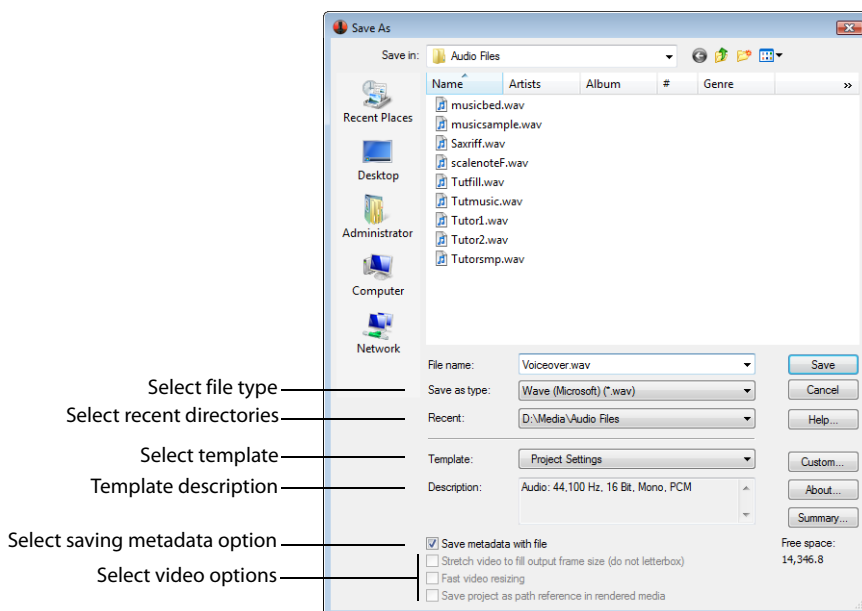



1. Click anywhere in the data window to activate it.
2. From the **File** menu, choose **Save As** to display the Save As dialog.

If you're working with a Sound Forge project file, you can use the Save As dialog to save your project to a different name or location. Choose **Render As** to save your project as a media file.

3. Select the folder where you want to save the file:
  - a. From the **Save in** drop-down list, choose a drive and folder.  
—or—
  - b. From the **Recent** drop-down list, choose a folder where you have previously saved files.

4. In the **File name** box, type a name for the file or select a file in the browse window to replace the existing file.
5. From the **Save as type** drop-down list, choose a file format.

If the selected file type supports it, you can choose an encoding template from the **Template** drop-down list, or click **Custom** to create a new template. For more information, see [Creating custom rendering settings on page 68](#).

If you know that the file format is unsupported, select **Raw Audio** and click the **Custom** button to display the Custom Template dialog, where you can specify format parameters. For more information, see [Creating custom templates on page 68](#).

6. In the **Template** drop-down list, choose a setting that will be used to save your file, or click the **Custom** button to create a new template. For more information, see [Creating custom templates on page 68](#).

#### Notes:

- When you convert from mono to stereo, the data will be stored in both channels. When converting from stereo to mono, the data from both channels will be mixed to a single channel.
- When determining bit rates, 1K=1024.

7. If you want to preserve metadata (such as embedded data from other applications, regions, markers, disc-at-once CD tracks, commands, playlist, and sampler information) in your file, select the **Save metadata with file** check box.  
If the check box is not selected, the data will be ignored when you save the file.

**Note:** If the file type selected in the **Save as type** drop-down list doesn't support metadata, you are prompted to save the metadata in an external file with an *.sfl* extension (using the same name as your media file). Metadata can be saved internally for the following file formats: MP3, Windows Media Format (WMA and WMV), WAV, WAV64, SFA, PCA, and Scott Studios.

8. If you are saving to a format with a different aspect ratio than your source media settings, then select the **Stretch video to fill output frame (do not letterbox)** check box.

**Note:** When this check box is not selected, black bars may appear at the top and bottom (letterboxing) or sides (pillarboxing) of the frame to preserve the aspect ratio. For more information, see [Saving a video file on page 278](#).

9. If you see unacceptable video artifacts in the rendered video (these artifacts are most obvious with MPEG and streaming formats), then clear the **Fast video resizing** check box.

**Note:** Turning this option off can correct the artifacts, but your rendering times will increase significantly. For more information, see [Saving a video file on page 278](#).

10. Click the **Save** button.

## Creating custom templates

If the file type you select supports it, you can create custom settings for saving files by clicking the **Custom** button.

**Note:** If a file type supports custom templates, a **Custom** button appears next to the **Template** drop-down list after you choose the file type.

When you click the **Custom** button, a Custom Settings dialog appears. Adjust the settings for the different template properties as needed. For help on the different settings, click the **Help** button ( ? ) or press Shift+F1.

When you are finished editing the template properties, click the **OK** button.

## Saving custom templates

You can save a custom template to use again by typing a template name in the **Template** box and clicking the **Save Template** button (  ).

## Deleting custom templates

You can delete a custom template by selecting the template from the **Template** drop-down list and clicking the **Delete Template** button (  ).

## Creating custom rendering settings

The Custom Settings dialog appears when you click **Custom** in the Render As dialog. You can use the Custom Settings dialog to create custom encoding templates for many of the file formats available in the software.

1. From the **File** menu, choose **Render As**. The Render As dialog appears.
2. Choose your preferred file format from the **Save as type** drop-down list. If the format allows you to create custom settings, the **Custom** button becomes active.
3. Click **Custom**. The Custom Settings dialog appears.
4. Make the appropriate setting changes for the chosen file format. For help on individual settings, click the **Help** button ( ? ).

**Tip:** To save the custom settings for future use, type a name for the template in the **Template** box and click the **Save Template** button (  ).

5. Click **OK**. The Custom Settings dialog closes.

## Copy rendering templates between computers or user accounts

You can make your customized rendering templates available on another computer or user account by copying .sft files to the appropriate location in the new account or computer.

Rendering templates are stored in the following folders:

- Windows XP: C:\Documents and Settings\\Application Data\Sony\File Templates\- Windows Vista or Windows 7: C:\Users\\AppData\Roaming\Sony\Render Templates\

### Notes:

- The Application Data/AppData folder is not visible unless the **Show hidden files and folders** radio button is selected on the **View** tab of the Windows Folder Options control panel.
- You can find a plug-in's name by clicking the **About** button in the Save As/Render As dialog.

To make a template available on another computer or user account, copy the .sft file to the same location in another account.

For example, to make JSmith's custom wave template available for the AJones user account in Windows XP, copy the appropriate .sft2 file from this folder:

C:\Documents and Settings\JSmith\Application Data\Sony\Render Templates\wave\

to this folder:

C:\Documents and Settings\AJones\Application Data\Sony\Render Templates\wave\

**Tip:** If you're copying templates from an older Sony Creative Software application, templates are saved as .sft files in the following folder: C:\Documents and Settings\

## Saving all open audio files

Choosing **Save All** from the **File** menu automatically prompts you to save all open audio files on the current workspace.

**Note:** Pressing **Shift** while choosing the **Save All** command automatically saves all open files without prompting you to approve each save.

## Saving files as a workspace

To accommodate complex editing scenarios, you can save the entire workspace as an alternative to saving individual files. Workspaces are saved as Sound Forge Workspace (.sfw) files. When you open a workspace file, all files are restored to their previous sizes, positions, and magnifications. In addition, each file's current cursor position, custom views, and plug-ins in the Plug-In Chainer are restored. For more information, see [Creating and using views](#) on page 98 and [Using the Plug-In Chainer](#) on page 196.

### Saving the current workspace

1. From the **File** menu, choose **Workspace**, and choose **Save As** from the submenu. The Save Workspace dialog appears.
2. Browse to the folder where the file will be saved.
3. Type a name for the file in the **File name** box and click **Save**.

### Opening a workspace

1. From the **File** menu, choose **Workspace**, and choose **Open** from the submenu. The Open Workspace dialog appears.
2. Browse to the folder containing the desired .sfw file.
3. Select the desired file and click **Open**.

## Working with projects

Projects are new to Sound Forge software; however, if you've used ACID or Vegas software, then you'll be quite familiar with how to use Sound Forge projects. You should note that Sound Forge projects do function slightly different than ACID and Vegas projects.

A project file is not a multimedia file. It contains pointers to the original source files, so you can edit your project nondestructively without changing your source files. When you edit a Sound Forge project, you can undo edit operations even past your last save. For more information, see [Using Undo and Redo](#) on page 77.

### Saving projects

1. Click anywhere in the data window to activate it.
2. From the **File** menu, choose **Save As** to display the Save As dialog.
3. Select the folder where you want to save the file from one of the following locations:
  - From the **Save in** drop-down list, choose a drive and folder.
  - From the **Recent** drop-down list, choose a folder where you have previously saved files.
4. In the **File name** box, type a name for the file or select a file in the browse window to replace the existing file.
5. From the **Save as type** drop-down list, choose **Sound Forge Pro Project File (\*.frg)**. Sound Forge software creates a .frg file in the folder you specified and creates a subfolder to store your sound and temporary files.

**Note:** Because a Sound Forge project contains all your original sound data plus all PCM temporary files, they can take some time to create.

**Warning:** Deleting a project's [filename]\_frg folder will break the project.

### Saving the project path in the rendered file

1. Save your Sound Forge project. The project must be saved before you can embed the project reference in the rendered file.
2. Follow the steps in [Using the Save As/Render As dialog](#) on page 66 to choose the file type and location for rendering your files and then select the **Save project as path reference in rendered media** check box.

**Note:** This check box will be unavailable if you did not save your project or if you are rendering using a third-party file format plug-in.

3. Click **Yes** if you want to open the file in a new window or click **No** if you want to close the dialog and return to the Sound Forge window.

**Note:** If you modify the project file after rendering, the project data will no longer match the rendered file. To edit a project using a path reference, the project file and all media must be available on your computer.

## Editing a media file's source project

When your Sound Forge project uses source media files that are rendered with an embedded project path reference, you can easily open the source project in the associated application if you need to edit the media. By saving your project path reference when you render files in ACID, Sound Forge, or Vegas, you can quickly access the media from Sound Forge via the **Edit Source Project** shortcut menu.

**Note:** *The project information in the rendered file is only a reference to a project file. If you modify the source project file after rendering, the project data will no longer match the rendered file. To edit a project using a path reference, the project file and all media must be available on your computer.*

1. Right-click one of the following items:
  - The waveform in a data window
  - A media file in the Explorer window
2. From the shortcut menu, choose **Edit Source Project**. An ACID, Vegas, or Sound Forge window will open with the source project. If you are editing a source project using a computer other than the computer where the project was created, then the editing computer must meet the following requirements:
  - The software that was used to create the project must be installed and the project file extension (.acd, .acd-zip, .veg, or .frg) must be registered on the editing computer.
  - The editing computer must have the same version (or later) of the software as the computer where the project was created.
  - The project file must exist on the editing computer using the same file path as on the computer where the project was created.
  - The project's source media must exist on the editing computer. If the media files do not use the same file path as on the computer where the project was created, you will be prompted to choose a new folder or replacement files.
3. Edit the project as necessary.
4. Render the edited project using the same name as the original media file and close the editing application.

**Note:** *If you are editing an existing track, your project will automatically be updated with the latest rendered media file.*

## Editing audio

New Sound Forge users should remember that even the most complex editing is derived from a few simple operations: copy, paste, cut, delete (clear), trim/crop, and mix. The following table provides a brief description of the basic editing operations.

Editing Operation	Description
Copy	Copies data from the window to the clipboard.
Paste	Inserts the contents of the clipboard into the window at the current cursor position. If a selection exists in the data window, the pasted data replaces the current selection.
Cut	Deletes data from the window and copies it to the clipboard.
Delete (Clear)	Deletes data from the window, but does not copy it to the clipboard.
Trim/Crop	Deletes all data in the window with the exception of the selection.
Mix	Mixes data from the clipboard with the data in the current window, starting at the current cursor position or the start of the current selection.

## Copying

You can copy audio data from a data window to the clipboard without changing the original file. Once audio data is on the clipboard, you can paste it into existing files or use it to create new files.

### Copying data to the clipboard

1. Open the Voiceover.pca file. This file is located in the same folder as the application.
2. Create a selection containing "Wow."

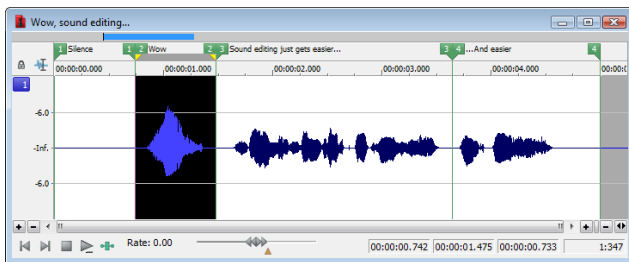

3. From the **Edit** menu, choose **Copy**, or click the **Copy** button (📄). The selected data is copied to the clipboard, but the waveform is unchanged.

### Previewing clipboard contents

To preview the contents of the clipboard, choose **Clipboard** from the **View** menu, and choose **Play** from the submenu.

**Tip:** You can view detailed information on the size and attributes of the clipboard contents in the *Clipboard Contents* window. From the **View** menu, choose **Clipboard**, and then choose **Contents** from the submenu to display the *Clipboard Contents* window.

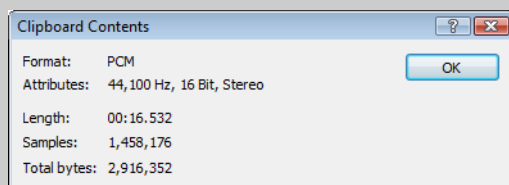

### Recycling clipboard contents

Once audio data is on the clipboard, you can paste or mix it into an infinite number of windows. Data remains on the clipboard until you replace it with new data.

## Pasting

Once audio data is on the clipboard, you can paste or mix it into an existing data window or use it to create a new data window.

### Pasting data in an existing data window

#### Notes:

- Pasting into a multichannel file will insert data to all channels—the channels in a multichannel file must always be equal in length. Silence is pasted to the unselected channel. If multiple channels are selected, the same data is pasted to all selected channels, and silence is pasted to the unselected channel. If no channels are selected, the same data is pasted to all channels.
- Pasting data of different sample rates will cause the data in the clipboard to play at the same rate as the rate of the window in which the data is pasted.
- If any regions, markers, or loops are present in with the original sound data, they will also be pasted into the destination sound file. To turn this feature off, turn off the **Paste Markers/Regions** command on the **Options** menu.

1. After you have cut or copied your data, move the cursor to the beginning of the Voiceover.pca file by clicking the **Go to Start** button (⏮) in the playbar.
  - For more information on cutting or copying data, see [Copying](#) on page 71 or [Cutting](#) on page 73.
  - For more information on the playbar, see [Playbar](#) on page 34.
2. From the **Edit** menu, choose **Paste**, or click the **Paste** button (📄). The clipboard data is inserted into the file and the data for “Wow” appears on the left side of the waveform.

**Note:** If there is a selection, the **Paste** command deletes the selected data before inserting.

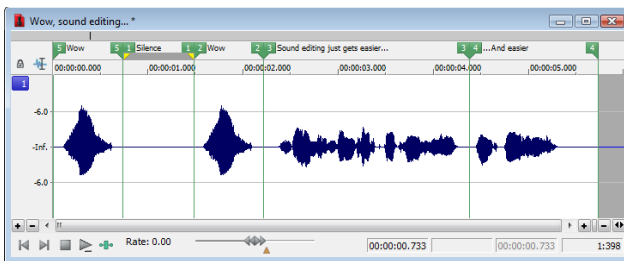

3. To confirm that the data has been pasted into the file, click the **Play All** button (▶). “Wow. Wow. Sound editing just gets easier and easier” plays back.

### Pasting by dragging and dropping a selection

1. Choose the **Edit** tool (✂).
2. Drag the mouse in the data window to create a selection anywhere in Voiceover.pca.

**Tip:** If the **Always open dropped files in new window** check box on the **General** tab of the **Preferences** dialog is cleared, you can also hold **Ctrl** while dragging a file (or region) from the **Explorer** window to a data window to paste sound data. When the check box is selected, dropping a file on the **Sound Forge** workspace always creates a new data window.

3. Hold **Ctrl** and drag the selection to the location where you want to paste the data. The cursor appears as a mouse pointer with the letter **P** (Ⓟ), and a vertical line appears to show you where the paste will occur.  
You can click the right mouse button while dragging to toggle mix, paste, and CD track drag-and-drop modes.

**Tip:** When dragging a selection to paste sound data, drag up or down before moving the mouse left or right. Dragging left or right before moving the mouse vertically adjusts the selection length.

- When you release the mouse button to drop the selection, the selection is pasted.

### Pasting in a new data window

To use data from the clipboard to create a new data window, go to the **Edit** menu, choose **Paste Special**, and choose **Paste to New** from the submenu. A new window containing the clipboard data is created.

### Cutting

Cutting allows you to remove a section of sound data from a data window and store it on the clipboard until you paste or mix it into another file. Cutting sound data replaces the previous contents of the clipboard. When deciding between cut and copy, consider the following information:

- Copying data has no effect on the original file.
- Cutting data modifies the original file.

### Cutting data from a window

**Note:** If you cut data from individual channels of multichannel files, the waveform will contain silence at the end of the cut channel. The channels in a multichannel file must always be equal in length.

- Create a selection containing the second “Wow” (there should be two if you are following the examples) in *Voiceover.pca*.

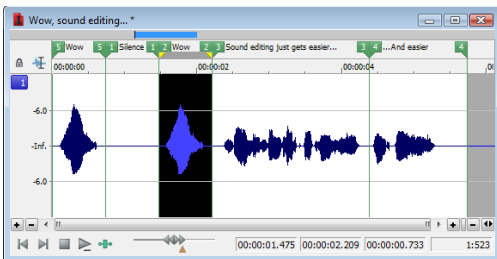

- From the **Edit** menu, choose **Cut**, or click the **Cut** button (✂). The selected data is removed from the file and placed on the clipboard.

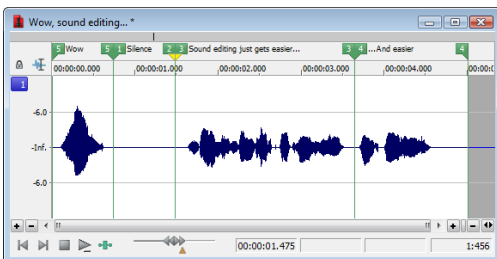

- Click the **Play All** button (▶). “Wow. Sound editing just gets easier and easier” plays back.



## Previewing a cut

You can preview cuts prior to performing the edit. This option allows you to determine if you made the selection accurately and if the results are desirable by playing the data before and after the current selection.

1. Create a selection anywhere in Voiceover.pca.
2. From the **Transport** menu, choose **Preview Cut/Cursor** (or press Ctrl+K). The selection is ignored and the audio before and after the selection is played to allow you to preview the cut.

### Notes:

- The **Transport** menu is available only when the **Show Transport menu** check box is selected on the **General** tab in the Preferences window. For more information, see [General tab](#) on page 312.
- To set the amount of pre- and post-roll that will be played when you preview a cut, choose **Preferences** from the **Options** menu and choose the **Previews** tab. Type values in the **Pre-roll** and **Post-roll** boxes in the Cut preview configuration section of the dialog.
- If there is no selection, the playback will pre- and post-roll around the cursor position.

## Configuring cut pre-roll and post-roll lengths

Frequently, the default pre-roll and post-roll lengths are insufficient to evaluate the accuracy of an edit. For this reason, you can configure pre-roll and post-roll lengths.

1. From the **Options** menu, choose **Preferences**. The Preferences dialog appears.
2. Click the **Previews** tab.
3. Configure the **Pre-roll** and **Post-roll** values in the **Cut preview configuration** area of the dialog and click **OK**.

## Deleting

Deleting a selection permanently removes it without placing it on the clipboard. To delete data, choose **Delete (Clear)** from the **Edit** menu (or press the Delete key).

### Notes:

- If you delete data from individual channels of multichannel files, the waveform will contain silence at the end of the deleted channel. The channels in a multichannel file must always be equal in length.
- If the **Treat as Cutlist** command (available in the **Edit** menu, **Playlist/Cutlist** submenu) is selected, deleting a selection creates a region in the Cutlist window, but does not remove the selection. For more information, see [Configuring the Playlist as a Cutlist](#) on page 132.

## Trimming/Cropping

Trimming allows you to retain a selection while deleting all surrounding data.

1. Create a selection containing “Wow, sound editing just gets easier” in Voiceover.pca, but do not select the second “and easier.”

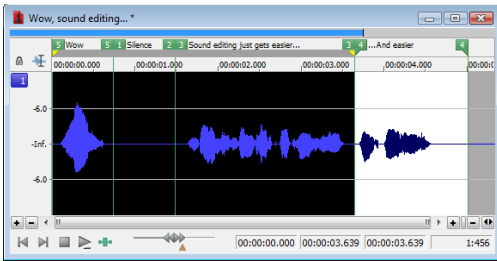

2. From the **Edit** menu, choose **Trim/Crop** (or press Ctrl+T). Only “Wow, sound editing just gets easier” remains in the data window.

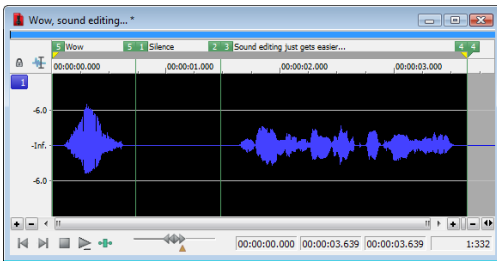

## Mixing

Mixing is a powerful editing function that allows you to mix a copy of the clipboard contents at the current cursor position.

### Mixing by dragging and dropping a selection

1. Open and play the Drumhit.pca file. The file contains a snare drum and crash cymbal sound.
2. Choose the Edit tool (.
3. Drag the mouse over the data window to select the entire waveform.

**Tip:** If the **Always open dropped files in new window** check box on the **General** page of the Preferences dialog is cleared, you can also drag a file (or region) from the Explorer window to a data window to paste sound data. When the check box is selected, dropping a file on the Sound Forge workspace always creates a new data window. For more information, see [General tab](#) on page 312.

4. Drag the selection to the beginning of the Voiceover.pca file. The cursor appears as a mouse pointer with the letter M () and a shaded selection box appears to show you where the mix will occur. An envelope is drawn to show you the mix and fade levels. (The last-used settings from the Mix/Replace dialog are used by default.)



You can click the right mouse button while dragging to toggle mix, paste, and CD track drag-and-drop modes.

**Tip:** When dragging a selection within the same data window, drag up or down before moving the mouse left or right. Dragging left or right before moving the mouse vertically adjusts the selection length.

If you want the Fade In and Fade Out curves to pay attention to the destination selection and file length when mixing between files, select the **Auto-crossfade Mix with selection** check box on the **Editing** tab of the Preferences dialog.



5. When you release the mouse button to drop the selection, the Mix/Replace dialog appears. If you want to bypass the Mix/Replace dialog, hold Shift when you release the mouse button.

To customize your mix settings, choose a setting from the **Preset** drop-down list in the Mix/Replace dialog, or adjust the controls as needed:

Item	Description
Source	<p>Drag the <b>Source</b> fader to adjust the volume of the selection you want to mix.</p> <p>Changing this setting has the same effect as dragging the sustain portion of the wet gain envelope in the data window.</p> <p>Select the <b>Invert Data</b> check box to invert the source audio at the baseline (reverse the phase). Inverting data can help match transitions and compare the phase relationship of the two sound files.</p>
Destination	<p>Drag the <b>Destination</b> fader to adjust the volume of the selection you want to mix over.</p> <p>Changing this setting has the same effect as dragging the sustain portion of the dry gain envelope in the data window.</p> <p>Select the <b>Invert Data</b> check box to invert the destination audio at the baseline (reverse the phase). Inverting data can help match transitions and compare the phase relationship of the two sound files.</p>
Fade In	<p>Type a value in the <b>Fade In</b> box (or use the spinner) to set the length of the fade in between the source and destination audio.</p> <p>Changing this setting has the same effect as dragging the attack portion of the envelope in the data window.</p> <p>Click the <b>Fade Curves</b> button  and choose a curve type from the menu to set the speed of the fade in.</p>
Proportional Fade Lengths	Select the <b>Proportional fade lengths</b> check box if you want to specify fade lengths as a percentage of the selection.
Fade Out	<p>Type a value in the <b>Fade Out</b> box (or use the spinner) to set the length of the fade out between the source and destination audio.</p> <p>Changing this setting has the same effect as dragging the attack portion of the envelope in the data window.</p> <p>Click the <b>Fade Curves</b> button  and choose a curve type from the menu to set the speed of the fade out.</p>
More	Click to display additional controls at the bottom of the dialog that you can use to change the selection you want to process.

6. Click the **OK** button to apply the mix.

### Mixing audio from the clipboard

1. Open and play the Drumhit.pca file. The file contains a snare drum and crash cymbal sound.
2. Verify that the Drumhit.pca window is active and choose **Select All** from the **Edit** menu, or press Ctrl+A. The entire waveform is selected.
3. From the **Edit** menu, choose **Copy**, or click the **Copy** button .
4. Activate the Voiceover.pca data window and click the **Go To Start** button  on the playbar. The cursor moves to the start of the file.
5. From the **Edit** menu, choose **Paste Special**, and choose **Mix** from the submenu, or click the **Mix** button . The Mix/Replace dialog appears.

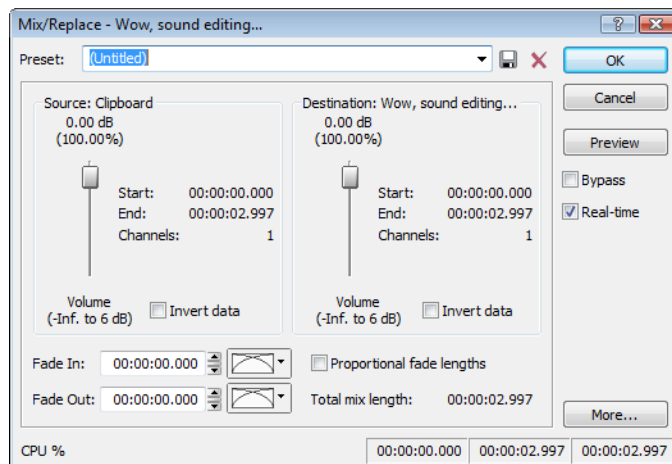

- Verify that the **Source** and **Destination** volume faders are set to 0 dB and click **OK**. The drum hit is mixed equally with the spoken passage.

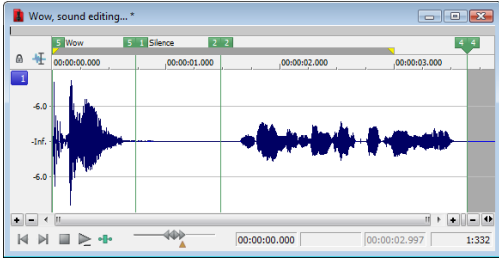

Preview the file and notice that mixing does not change the length of the file.

## Using Undo and Redo

You can easily undo and redo edit operations, even prior to your last save operation.

- You can undo any edit operation by choosing **Undo** from the **Edit** menu, or by clicking the **Undo** button (⌘Z) on the Standard toolbar.
- You can redo any undone edit operation by choosing **Redo** from the **Edit** menu, or by clicking the **Redo** button (⌘Y) on the Standard toolbar.

**Important:** The ability to undo past save is disabled by default. To enable this functionality, choose **Preferences** from the **Options** menu, click the **General** tab, and select the **Allow Undo past Save** check box. When this option is enabled, your undo/redo history is retained until you close the file or exit the software.

## Using the Undo/Redo History window

The Undo/Redo History window may seem confusing at first, but you will find it invaluable once you have mastered it. This window allows the audio file to be auditioned in various versions by undoing and redoing multiple operations.

To display the Undo/Redo History window, choose **Undo/Redo History** from the **View** menu (or press Alt+7).

**Note:** The undo/redo history for an audio file is retained until you close the file or exit the software. If you want to retain undo/redo history indefinitely, you should work with a Sound Forge project (.frg) file.

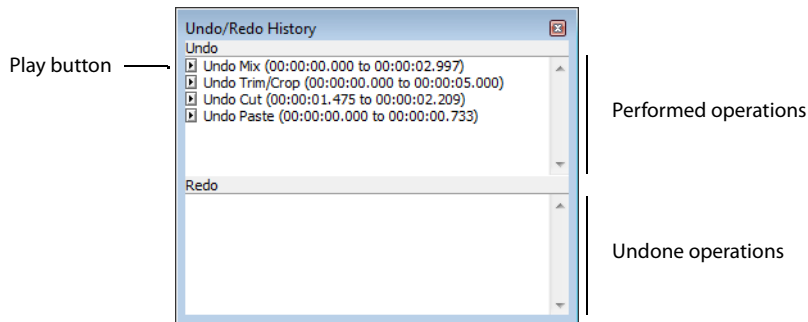

## Undoing and redoing

1. Verify that the Voiceover.pca data window is active and choose **Undo/Redo History** from the **View** menu. The Undo/Redo History window appears. If you have performed the previous procedures, the window should look like the figure below:

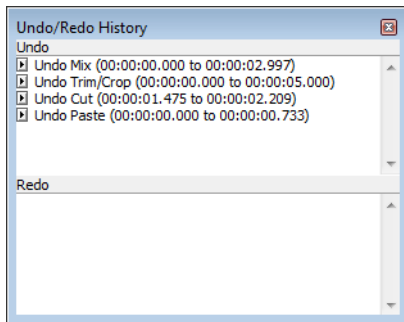

Notice that the **Mix** operation appears at the top of the **Undo** pane. The most recent operations always appear at the top of the appropriate list.

In the **Undo** pane, click the **Play** button (▶) corresponding to the **Mix** operation. The audio file plays without the drum track.

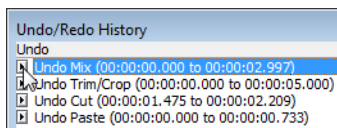

2. Select the **Mix** operation and choose **Undo** from the **Edit** menu. The drum track is extracted from the Voiceover.pca data window and the **Mix** operation moves to the **Redo** pane.

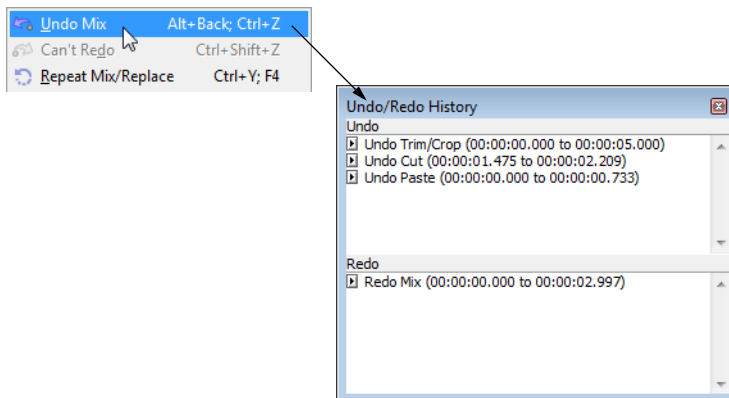

3. In the **Redo** pane, click the **Play** button (▶) corresponding to the **Mix** operation. The audio file plays with the mixed drum track.
4. Select the **Mix** operation again and choose **Redo** from the **Edit** menu. The drum track is remixed into the Voiceover.pca waveform and the **Mix** operation is returned to the **Undo** pane.
5. Select the **Trim/Crop** operation in the **Undo** pane and click the **Undo** button (↶). Only the **Mix** operation is undone and moved to the **Redo** pane. This is due to the fact that operations can only be undone or redone in the order originally performed.

- Double-click the **Cut** operation in the **Undo** pane. The **Cut** and **Trim/Crop** operations are both undone in the waveform and moved to the **Redo** pane.

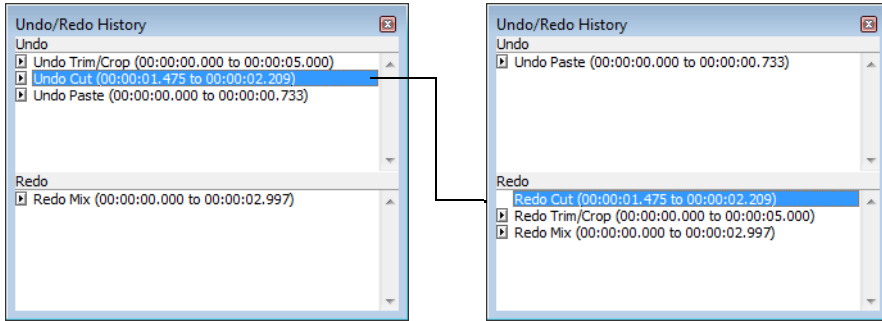

**Tip:** To quickly undo and redo operations in the Undo/Redo History window, double-click the operation.

### Clearing the Undo/Redo History for the current file

Clearing the current file's Undo/Redo History frees up disk space by deleting the file's temporary undo/redo files. However, deleting these temporary files prevents you from undoing changes made to the file since it was last saved (or beyond, if you have the **Allow Undo past Save** check box enabled on the **General** tab of the Preferences dialog). To clear the undo/redo history for the current file, go to the **Edit** menu and choose **Clear Undo/Redo History**.

**Note:** A file's undo/redo history is also automatically cleared when you close the file or exit the software.

### Selecting status formats

The status format determines how a file's position and length information is displayed. The following table briefly describes supported status formats (hh=hours, mm=minutes, ss=seconds, and ff=frames). For more information, see [SMPTE Timecode](#) on page 339.

Format name	Description	Format
Samples	Number of samples	Numbered (starting with zero)
Time	Hours, minutes, seconds, and milliseconds	hh:mm:ss.sss
Seconds	Seconds and fractions of seconds	sssss.sss (to three decimal places)
Time & Frames	Hours, minutes, seconds, and frames.	hh:mm:ss.ff
Absolute Frames	Frames and fractions of frames	Numbered (starting with zero, to three decimal places)
Measures & Beats	Measures, beats, and quarter beats	measures:beats.quarters
SMPTE Film Sync (24 fps)	SMPTE at 24 frames per second for synchronizing with film	hh:mm:ss:ff
SMPTE EBU (25 fps, Video)	SMPTE at 25 frames per second for European Broadcasting Union	hh:mm:ss:ff
SMPTE Non-Drop (29.97 fps, Video)	SMPTE at 29.97 frames per second	hh:mm:ss:ff
SMPTE Drop (29.97 fps, Video)	SMPTE at 29.97 frames per second using dropped frame numbers	hh:mm:ss:ff
SMPTE 30 (30 fps, Audio)	SMPTE at 30 frames per second	hh:mm:ss:ff
Audio CD Time	Hours, minutes, seconds, and frames with a frame rate of 75 frames per second for creating disc-at-once CDs.	hh:mm:ss:ff

## Experimenting with status formats

You can experiment with the Voiceover.pca file to see how status formats affect values in the selection status bar display boxes.

1. Open the Voiceover.pca file.
2. From the **Options** menu, choose **Status Format**, and choose **Samples** from the submenu.
3. Select all data in the Voiceover.pca window by choosing **Select All** from the **Edit** menu. Notice the selection status boxes.

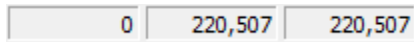

- The first selected sample is sample 0.
- The last selected sample is 220,507.
- The total number of samples in the selection is 220,507.

4. From the **Options** menu, choose **Status Format**, and choose **Time** from the submenu. Notice that status values change from samples to hours, minutes, and seconds.

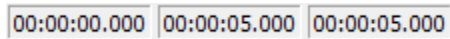

5. From the **Options** menu, choose **Status Format**, and choose **SMPTE Non-Drop (29.97 fps, Video)** from the submenu. Notice that status values change to hours, minutes, seconds, and frames.

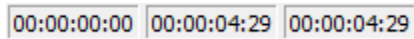

6. Experiment with each status format and make note of how each format appears.

### Notes:

- Selecting a new format changes the status format for the current data window only.
- To quickly change a file's status format, right-click any of the data window's status display boxes and choose a new format from the shortcut menu.

## Configuring the Measures & Beats format

Choosing the **Measures & Beats** format allows you to specify the beats per minute and beats per measure values used to calculate measures and beats.

### Changing a file's beat values

1. From the **Options** menu, choose **Status Format**, and then choose **Edit Tempo** from the submenu. The Edit Tempo dialog appears.

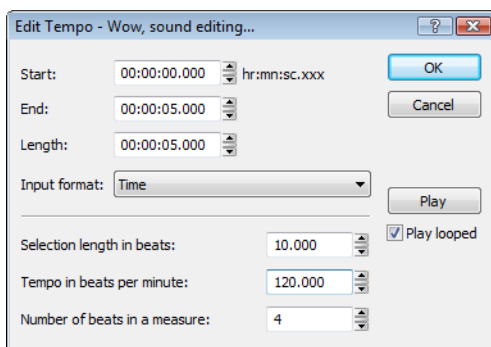

2. Type an appropriate value in the **Tempo in beats per minute** box.
3. Type an appropriate value in the **Number of beats in a measure** box and click **OK**.

Alternately, you can make a selection in the file equal to one measure, and then type the number of beats in the sample measure in the **Selection length in beats** box. The **Tempo** value is automatically calculated based on the selection length and number of beats.

## Changing the default beat values

The previous procedure changes the beat values for the current audio file only. Use the following steps to change the Sound Forge default beat values.

1. From the **Options** menu, choose **Preferences**. The Preferences dialog appears.
2. Click the **Status** tab.
3. Type an appropriate value in the **Default beats per measure** box.
4. Type an appropriate value in the **Default beats per minute** box and click **OK**.

## Publishing files to the Web

You can share your media file with others by publishing it to the Web from within the software. You can upload your file to ACIDplanet.com or another publishing provider. From the **File** menu, choose **Publish** and follow the instructions to set up your publishing providers and upload your content.

## Recovering files after a crash

If Sound Forge software terminates improperly, you can recover all open and unsaved audio files not opened in read-only mode. When a file is opened, it automatically creates temporary files that it uses to save any changes made to the file. The original file remains unchanged until it is saved. If the software terminates improperly, the temporary files remain on your hard drive and can be used to recover any unsaved changes made prior to the crash.

**Tip:** You can specify the folder used to store temporary files by choosing **Preferences** from the **Options** menu and designating a **Temporary files and record folder** location on the **General** tab.

## Recovering files

Click the **Recover** button to restore the changes and undo history for the files listed in the **Files that can be recovered** list.

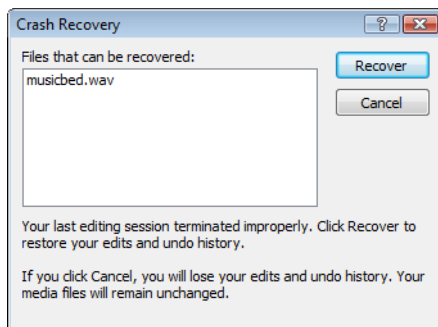

## Deleting recovered files

Click the **Cancel** button to delete the temporary files. The original media files remain unchanged.



## Navigating, Zooming, and Selecting

This chapter introduces some of the Sound Forge® Pro navigation and selection features.

### Setting the cursor position

While you can click anywhere in the waveform to position the cursor, there are times when you may need to position the cursor more precisely. You can use the Go To dialog to move the cursor to a specific point in an audio file and center it in the data window.

**Tip:** You can also use a variety of keyboard shortcuts to position the cursor. For more information, see [Cursor movement shortcuts](#) on page 330.

1. Choose **Go To** from the **Edit** menu. The Go To dialog appears.

**Tip:** You can also use the following methods:

- Right-click the waveform, choose **Cursor**, and choose **Go To** from the submenu.
- Press **Ctrl+G**.

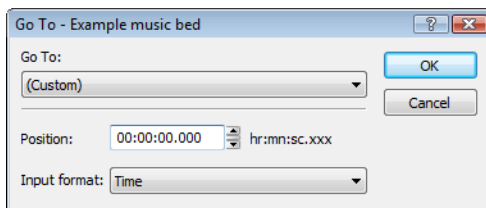

2. Set the cursor position using one of the following methods:
  - From the **Go To** drop-down list, choose a preset.
  - From the **Input format** drop-down list, choose a format and type an appropriate value in the **Position** box.
3. Click **OK**. The cursor is placed at the specified position in the data window.

### Previewing audio with pre-roll

Many audio editing operations depend upon accurate placement of the cursor in the data window. The **Pre-roll to Cursor** command allows you to preview audio data leading up to the current cursor position. This command is extremely useful when recording punch-ins. For more information, see [Choosing a recording mode](#) on page 141.

A 1.5 second pre-roll is automatically designated. However, you can change this value if necessary. For more information, see [Configuring cut pre-roll and post-roll lengths](#) on page 74.

1. Place the cursor anywhere in the data window.
2. From the **Transport** menu, choose **Pre-roll to Cursor** (or press **Ctrl+Shift+K**). Sound Forge software plays the audio leading up to the cursor and stops at the cursor.

**Note:** The **Transport** menu is available only when the **Show Transport menu** check box is selected on the **General** tab in the Preferences window. For more information, see [General tab](#) on page 312.

## Using the overview bar

When navigating or editing a file, the overview bar changes to reflect the current position in the file.

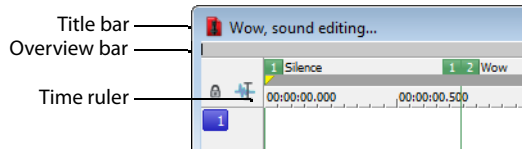

The overview bar represents the length of the entire file zoomed out to its maximum position. By observing the overview bar, you can determine the following items:

- The section of the audio file currently displayed in the data window.
- The location and size of a selection in relation to the audio file and data window.
- The current cursor location.

## Understanding the overview bar

1. Open the Voiceover.pca file and verify that the waveform display is zoomed completely out (1:512 in this case).

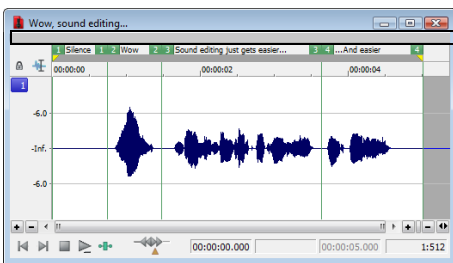

Notice that the entire overview bar is dark gray, indicating that the entire file appears in the data window.

2. Place the mouse pointer over the word "Wow," and click. A small vertical marker, representing the cursor, appears in the overview bar.

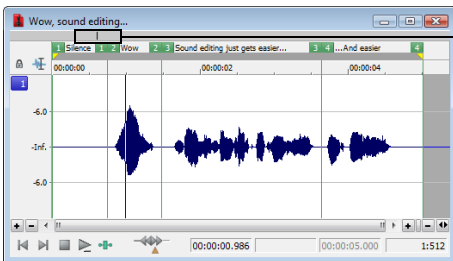

3. Create a selection containing the word "Wow." A shaded block, sized in relation to the size of the selection within the entire audio file, appears in the overview bar.

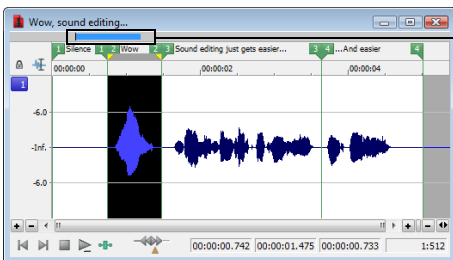

- Click the **Zoom In** button (⏏) twice. The dark gray area in the overview bar becomes incrementally smaller as less of the waveform appears in the data window.

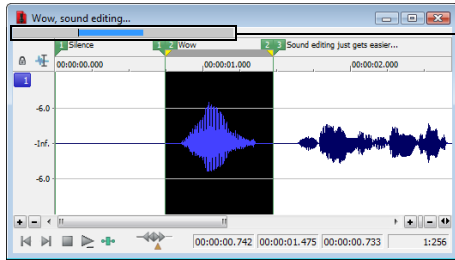

Zooming in on a selection decreases the size of the dark gray area

However, the selection remains the same size and does not move. This allows you to quickly locate a selection, even when another section of an audio file is displayed.

### Navigating in the overview bar

- Open the Voiceover.pca file.
- Click the **Zoom In** button (⏏) until you reach a 1:32 zoom ratio.
- Click outside the dark gray in the overview bar. The cursor position changes, but the cursor is located beyond the scope of the data window.

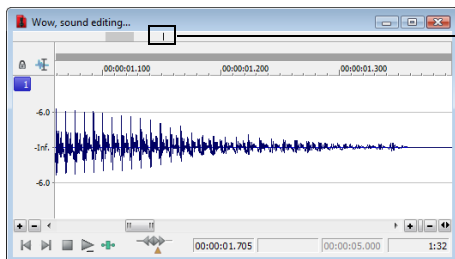

- Double-click anywhere in the overview bar. The cursor position updates and centers in the data window.

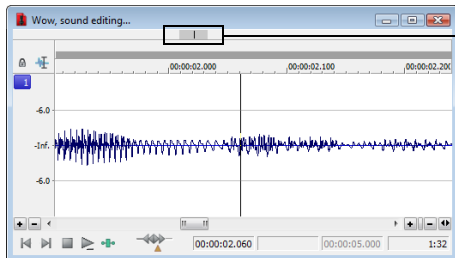

### Playing audio in the overview bar

To make navigating a file from the overview bar easier, you can start audio playback from the overview bar.

- Open the Voiceover.pca file.
- Right-click the overview bar. Playback of the file begins from the cursor location.
- Right-click the overview bar again. Playback pauses.
- Right-click the overview bar once more and immediately left-click at several random positions in the overview bar. Each time you click the mouse in the overview bar during playback, the cursor jumps to the new location and playback continues. The feature is useful for quickly navigating a file and locating general events.

## Scrubbing

Scrubbing is a type of timeline playback that gives you precise control over the speed and direction of playback. Both linear and logarithmic scale scrubbing are allowed.

**Tip:** Choose a setting from the **JKL/shuttle speed** drop-down list on the **Editing** tab of the **Preferences** dialog to control the scrub speed and range when using the keyboard or multimedia controllers.

### Scrubbing with the scrub control slider

The scrub control slider (◀▶), located at the bottom of the data window, can be dragged back and forth. The farther from the center that the slider is dragged, the faster the playback, both forward and in reverse.

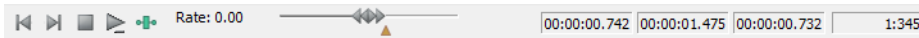

**Note:** You can also drag the **Normal Rate** indicator (▲), which is located below the scrub control, to adjust playback speed or double-click **Rate** and type a playback rate.

### Scrubbing on the timeline

You can scrub the project by using the timeline.

1. Position the cursor on the timeline, hover the mouse pointer over the cursor and press Ctrl. The mouse pointer changes to a speaker icon.
2. Left click and drag the mouse left or right to scrub the timeline. The cursor changes again to a pan/scrub icon.

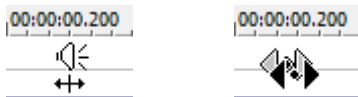

Press Ctrl over the timeline cursor

Left-click and drag to scrub

### Scrubbing with the keyboard

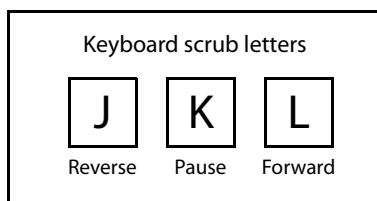

Three letters (JKL) are used as a keyboard scrub control.

- Press J for reverse playback. Press again to accelerate the playback rate.
- Press K to pause playback.
- Press L for forward playback. Press again to accelerate the playback rate.

There are several ways to adjust the playback speed:

- Hold K while pressing J or L to emulate a shuttle knob mode.
- Press K+J to turn the knob to the left or K+L to turn the knob to the right.
- Press K again or Spacebar to return to normal mode.

## Scrubbing with the audio event locator

Dragging the mouse within the overview bar initiates playback of small audio loops adjacent to the cursor position. This is not technically a scrub function, but it serves a similar purpose. It allows you to audition brief audio segments and quickly locate specific events within a file. Playback stops when the mouse button is released.

## Configuring the audio event locator

You can set the amount of pre-roll and loop duration for the audio event locator.

1. From the **Options** menu, choose **Preferences**. The Preferences dialog appears.
2. Click the **Previews** tab.
3. In the **Audio event locator** section, edit the **Pre-roll** and **Loop time** values as desired and click **OK**.

## Zooming and magnifying

Because there are considerably more samples in a sound file than horizontal points (pixels) on the screen, many data samples must be represented by each horizontal point when audio data displays in the data window. Depending upon the editing operation, you may want to view the entire file at once or a small portion of data in greater detail. For this reason, you can utilize two varieties of zooming: time ruler zooming and level ruler zooming. You can also zoom to events when using the Event tool ()

### Zooming the time ruler (horizontal)

The current time ruler magnification ratio appears in the lower-right corner of the data window above the status boxes.

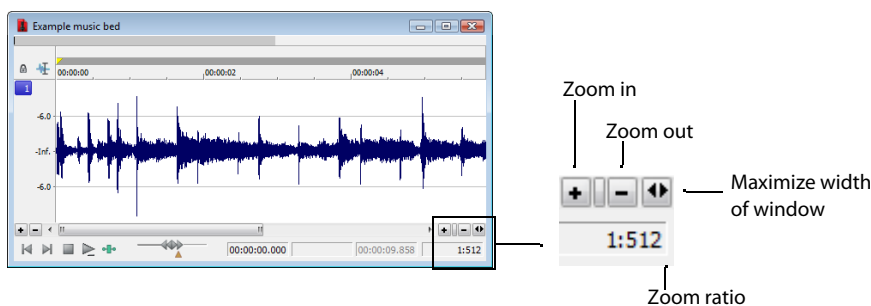

### Understanding the zoom ratio

The zoom ratio determines the number of samples represented by each horizontal point on the screen. The zoom ratio is a value of X:Y, where X is the number of horizontal points and Y is the number of samples. If the ratio is 1:1, each point on the screen represents one sample. At this zoom ratio, a brief but detailed selection of time is displayed.

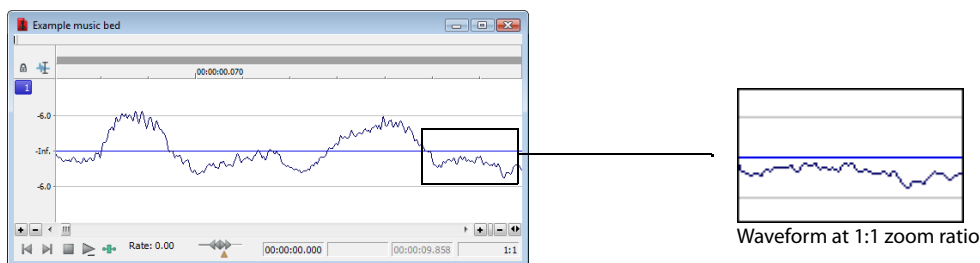

Conversely, if the zoom ratio is 1:1024, 1,024 samples are represented by each point on the screen and a greater length of time is displayed.

For very precise editing, you may want to zoom in more tightly than a 1:1 ratio. Sound Forge allows up to a 24:1 ratio, where 24 points on the screen represent one sample. This high level of zoom can be useful when editing with the Pencil tool () *For more information, see [Repairing audio glitches manually with the Pencil tool](#) on page 155.*

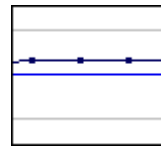
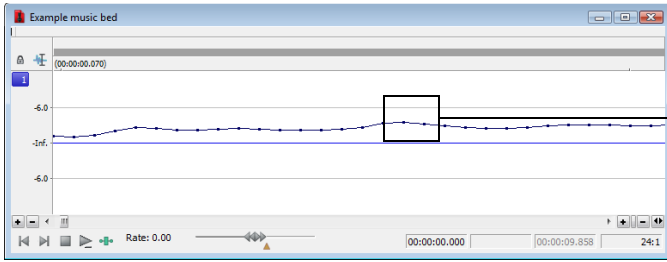

Waveform at 24:1 zoom ratio

### Changing the zoom ratio

To edit the zoom ratio, use the **Zoom In/Out** spin control located adjacent to the zoom ratio display.

- Clicking the plus/minus buttons increases/decreases the zoom ratio by single-step increments.
- Dragging the spin control increments the zoom ratio quickly in the corresponding direction.

#### Notes:

- When a file is opened, the horizontal magnification is set to the value specified by the **Normal zoom ratio** setting in the **Display** tab in the Preferences dialog. To access the Preferences dialog, choose **Preferences** from the **Options** menu.
- Right-clicking the waveform display allows you to quickly access time ruler zoom commands from the shortcut menu.

### Using zoom time commands

If you prefer using commands, you can control the time magnification from the **View** menu. The following table briefly describes the available time zoom commands. You can access these commands from the **View** menu by choosing **Zoom Time** and choosing the desired command from the submenu.

Command	Description
In Full	Increases the zoom ratio to represent each audio sample with 24 screen pixels (24:1 zoom ratio).
Normal	Returns the file to its default zoom ratio.
Out Full	Changes the zoom ratio to display the entire file within the data window.
Selection	Changes the zoom ratio to maximize the display and center the selection within the data window.
Custom Zoom X:Y	Sets the zoom ratio to a custom setting. <i>For more information, see <a href="#">Using custom zoom settings</a> on page 89.</i>

### Zooming the level ruler (vertical)

Zooming along the level ruler displays a larger vertical waveform and allows for more precise editing at low audio amplitudes.

Level ruler zooming controls

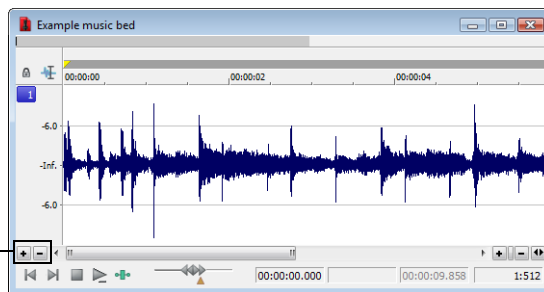
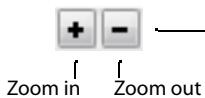

### Changing the level zoom

To edit the level ruler zoom, use the **Zoom In/Out** spinner control located above the playbar.

- Clicking the plus/minus buttons increases/decreases the level ruler zoom by single-step increments.
- Dragging the spin control increments the level ruler zoom quickly in the corresponding direction.

At high zoom levels, only low-level samples are visible because the peaks of the waveform move beyond the vertical scope of the data window. Consider the following data windows.

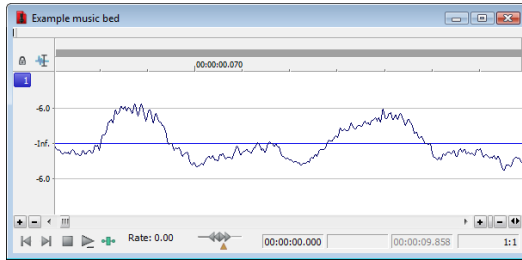

Level zoom out maximum

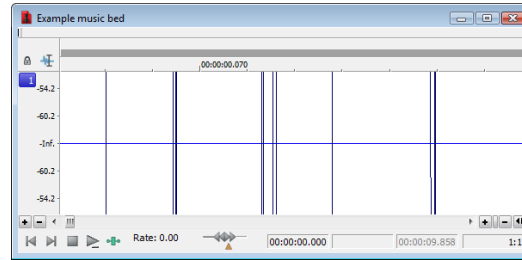

Level zoom in maximum

Both data windows display the same audio file at a 1:1 zoom ratio. The window on the left shows the level ruler zoomed to its maximum out position. The window on the right shows the level ruler zoomed to its maximum in position. Notice that wave peaks clearly visible in the left window are out of display range in the right window.

### Using zoom level commands

If you prefer using commands, you can control the level magnification from the **View** menu. The following table briefly describes the three available zoom level commands. You can access these commands from the **View** menu by choosing **Zoom Level** and choosing the desired command from the submenu.

Command	Description
Out Full	Decreases the zoom level to minimize the display of the file's amplitude.
Window	Changes the level zoom to display the entire waveform amplitude in the data window.
Selection	Maximizes the display of the selection (vertically and horizontally) in the data window.

### Formatting the level ruler

You can configure the level ruler to appear in decibels or percent by right-clicking the ruler and choosing **Label in Percent** or **Label in dB** from the shortcut menu.

### Using custom zoom settings

You can create two custom time zoom settings for quick access to time magnification levels that you use frequently.

#### Creating custom zoom settings

1. From the **Options** menu, choose **Preferences**. The Preferences dialog appears.
2. Click the **Display** tab.
3. Select time magnification settings from the **Custom zoom ratio 1** and **Custom zoom ratio 2** drop-down lists.
4. Click **OK**.

#### Zooming to custom settings

From the **View** menu, choose **Zoom Time**, and choose a custom zoom setting from the submenu.

**Tip:** You can also click a **Custom Zoom** button (🔍 or 🔍) on the Navigation toolbar or press 1 or 2 on the numeric keypad.

## Using zooming shortcuts

### Zooming to a selection

1. Create a selection. If no selection is created, the **Zoom Selection** function is not available.
2. Right-click the waveform and choose **Zoom Selection** from the shortcut menu. The minimum zoom ratio that allows the full selection to appear in the window is calculated, and the selection is then zoomed and centered in the data window.

**Note:** To reverse this function, right-click the waveform, choose **Zoom**, and choose **Out Full** from the submenu.

### Zooming the window

Right-click the level ruler and choose **Zoom Window** from the shortcut menu. The maximum zoom level that allows the loudest portion of the selection to appear in the window is calculated and the entire sound file is adjusted.

**Note:** To reverse this function, right-click the level ruler and choose **Zoom Out Full** from the shortcut menu.

### Zooming out full

To quickly display all data in a data window, right-click the waveform, choose **Zoom**, and choose **Out Full** from the submenu. This command sets the zoom ratio and zoom level to the lowest values required to display all data in the window.

**Note:** To reverse this function, go to the **View** menu, choose **Zoom Time**, and choose **Normal** from the submenu.

### Zooming in full

To quickly set the zoom factor to its maximum magnification, right-click the waveform and choose **Zoom In Full** from the shortcut menu. The maximum magnification available is 24:1.

**Note:** To reverse this function, right-click the waveform and choose **Zoom Normal** from the shortcut menu.

## Optimizing time and level ruler scaling

To optimize both the time ruler and level ruler display of a selection, double-click the level ruler. Double-clicking the level ruler a second time restores both displays to their default levels.

## Using the Magnify tool

The Magnify tool provides an additional way to magnify a section of an audio file. You can access the Magnify tool in three ways:

- From the **Edit** menu, choose **Tool**, and choose **Magnify** from the submenu.
- Click the **Magnify Tool** button  on the Standard toolbar.
- Click the Edit Tool Selector in the upper-left corner of the data window until the Magnify tool is selected.

**Tip:** When the **Allow Ctrl+drag style zoom in data windows** check box is selected on the **General** tab of the Preferences dialog, you can hold **Ctrl** while creating a selection to temporarily use the Magnify tool.

When you select the Magnify tool, the cursor appears as a magnifying glass (🔍). You can use this tool to create a selection box indicating how audio data is magnified. By using the Magnify tool and toggle-clicking the mouse, you can toggle between time zoom, level zoom, and simultaneous time/level zoom. For more information, see [Using the mouse](#) on page 21.



### Zooming the time ruler with the Magnify tool

1. Drag the Magnify tool on the waveform to make a small selection box.
2. Toggle-click the mouse until the selection box is the same height as the data window.
3. Drag the Magnify tool to create a time zoom selection and release the mouse button. The zoom ratio of the selection increases.

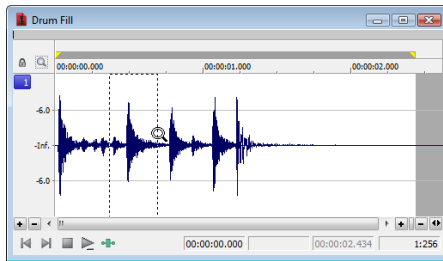

Selection box spans the height of the window

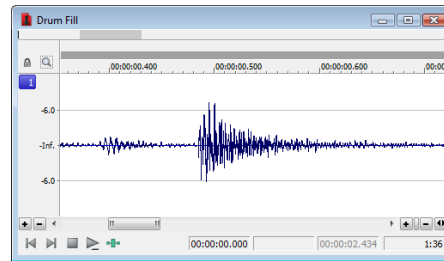

The selection is time zoomed

### Zooming the level ruler with the Magnify tool

1. Drag the Magnify tool on the waveform to make a small selection box.
2. Toggle-click the mouse until the selection box is the full width of the data window.
3. Drag the Magnify tool to create a level zoom selection and release the mouse button. The zoom ratio of the selection increases.

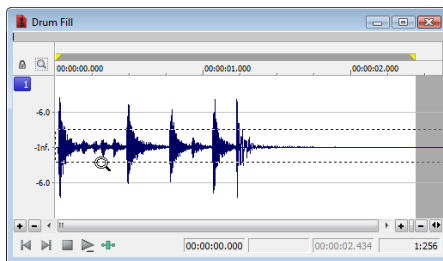

Selection box spans the width of the window

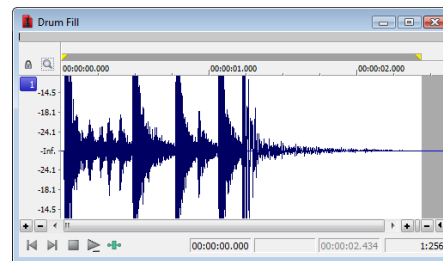

The selection is level zoomed

### Zooming both time and level with the Magnify tool

1. Drag the Magnify tool on the waveform to make a small selection box.
2. Toggle-click the mouse until the selection appears as a box.
3. Drag the Magnify tool to create a time/level zoom selection and release the mouse button. The level zoom and time zoom of the selection increase.

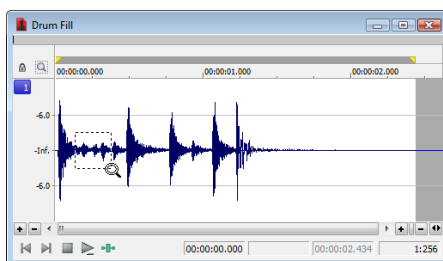

Selection displays as a box

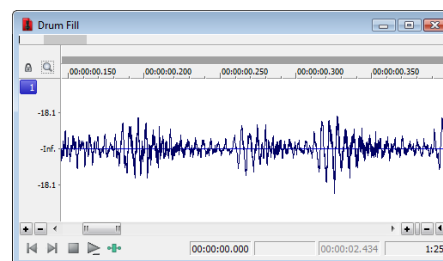

The selection time and level are zoomed

## Selecting audio using start and end values

You can select audio by dragging the mouse or by using keyboard shortcuts. (For more information, see [Data selection shortcuts](#) on page 331.) For the sake of accuracy, however, it is often useful to create selections by entering specific start and end point values. The Set Selection dialog allows you to create selections in this way or by choosing a preset selection from the **Selection** drop-down list.

1. From the **Edit** menu, choose **Selection**, and then choose **Set** from the submenu (or press Ctrl+Shift+D). The Set Selection dialog appears.
2. From the **Input format** drop-down list, choose the format to be used for creating the selection. The values in the **Start**, **End**, and **Length** boxes change to reflect the specified format.
3. Configure the selection by typing appropriate values in the **Start** and **End** or the **Start** and **Length** boxes.
4. If you are working with a stereo file, choose **Left**, **Right**, or **Both** from the **Channel** drop-down list, or, for a multichannel file, type the appropriate channel numbers in the **Channel** box.
5. Click **OK**.

## Using the Set Selection dialog

The following sections briefly describe additional controls located in the Set Selection dialog.

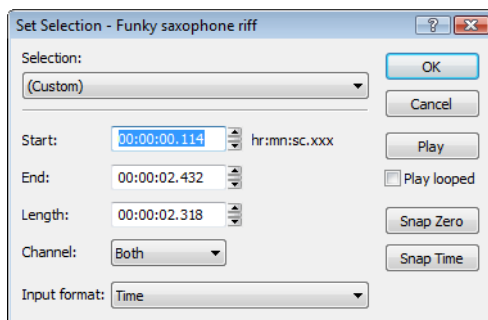

Control	Description
Play	Clicking <b>Play</b> plays the current selection.
Play looped	Selecting the <b>Play looped</b> check box allows you to play the selection in Looped Playback mode.
Snap Zero	Clicking <b>Snap Zero</b> forces the <b>Start</b> and <b>End</b> values of the selected area to the next zero-crossing.
Snap Time	Clicking <b>Snap Time</b> forces the <b>Start</b> and <b>End</b> values of the selected area to a whole time division as designated by the markings on the data window's time ruler.

## Zero-crossing preference

When using a **Snap Zero** command, you can configure the application to snap to positive slope, negative slope, or either slope zero-crossings.

1. From the **Options** menu, choose **Preferences**, and click the **Editing** tab.
2. From the **Snap to zero-crossing slope** drop-down list, choose the desired slope and click **OK**.

## Selecting audio during playback

You can create selections during playback using the **Mark In** and **Mark Out** commands. These commands place temporary markers in the data window, which are then used to create a loop region. While you can place these markers by choosing **Mark In** and **Mark Out** from the **Selection** submenu under the **Edit** menu, the keyboard equivalents are more useful.

1. Play the audio file in the current data window.
2. During playback, press I where the selection will begin.
3. Press O where the selection will end. A loop region is created using the in and out points you identified.

You can then right-click the bar at the top of the loop region to insert a region, toggle looped playback, or select the loop region.

**Tip:** Select the **Update loop bar on Mark In/Out** check box on the **Editing** tab of the **Preferences** dialog if you want the loop bar in a data window to be updated when you mark the beginning or end of a selection. When the check box is cleared, the loop bar isn't updated until you've marked both ends of the selection.

## Fine-tuning a selection

After creating a selection, you may discover that the start or end point has not been positioned properly. In cases like this, you can try to reselect the data, but it can be difficult to accurately create selection points. For this reason, you have a number of tools designed to help you fine-tune selections.

If you find that the selection jumps unexpectedly as you fine-tune it, snapping may be turned on. *For more information, see [Understanding snapping](#) on page 95.*

## Adjusting a selection with the mouse

You can fine-tune selection start and end points by dragging the edge of the selection to a new location.

1. Open a file and create a selection in the waveform.
2. Position the mouse pointer over one of the selection edges. The pointer is displayed as a bi-directional arrow (↔).
3. Drag the selection edge to a new position.

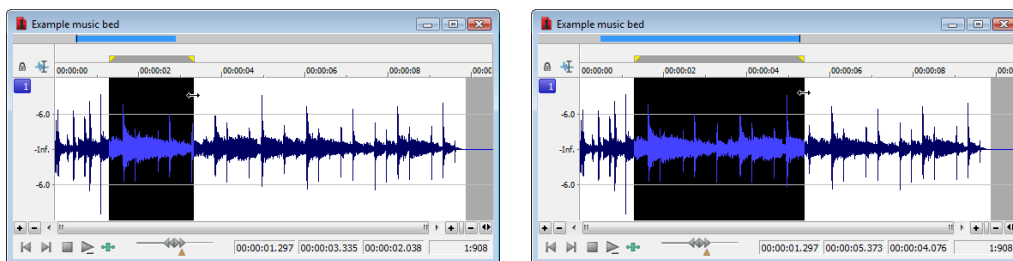

Drag the edge of the selection to a new position.

4. Release the mouse button. The selection is updated.

## Adjusting a selection with the keyboard

Using the keyboard, you can quickly and accurately select data or update a selection. *For more information, see [Data selection shortcuts](#) on page 331.*

## Restoring a selection

If you lose a selection while editing, you can step backward through the previous five time selections. From the **Edit** menu, choose **Selection**, and then choose **Cycle** from the submenu, or press Backspace.

From the **Edit** menu, choose **Selection**, and then choose **Toggle** from the submenu (or press S or /) to switch between the last selection and the last cursor position.

## Using selection grid lines

From the **Options** menu, choose **Selection Grid Lines** to display grid lines that divide the selection into four equal parts. These lines make creating loops from existing material easier.

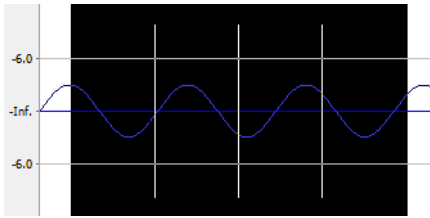

To change the number of divisions that will be used, choose **Options > Set Grid Divisions**, and then choose a setting from the submenu. For example, if you're trying to create a loop in  $3/4$  time, changing the grid divisions to 3 allows you to divide a selection into three beats.

## Understanding snapping

If, when extending a selection, the end points seem to “jump” to a different position, an auto snap option is turned on.

### Turn snapping on or off

From the **Options** menu, choose **Snapping**, and then choose **Enable** from the submenu to turn snapping on or off. When snapping is enabled, objects will snap to the following points:

- The cursor
- Time selection edges

#### Tips:

- To turn snapping on and off, press F8.
- Hold the Shift key to temporarily override snapping.

You can also choose to snap events to grid divisions, markers, or zero crossings.

### Snapping to the grid

When snapping is enabled, you can also choose to have objects snap to whole time divisions as designated by the marks on the time ruler above the data window.

From the **Options** menu, choose **Snapping**, and then choose **Grid** from the submenu to toggle snapping to grid lines.

#### Tips:

- To change the resolution of the grid, choose **Status Format** from the **Options** menu and then choose a setting from the submenu (or right-click the time ruler and choose a format from the shortcut menu).
- To turn snapping to the grid on and off, press Ctrl+F8.

### Snapping to markers

When snapping is enabled, you can also choose to have elements in the data windows snap to markers.

From the **Options** menu, choose **Snapping**, and then choose **Markers** from the submenu to toggle snapping for the following marker types:

- Markers
- Regions
- Command markers
- CD tracks and index markers
- Sample loops

**Tip:** To turn snapping to markers on and off, press Shift+F8.

### Snapping to events

When snapping is enabled and you're using the Event tool () you can choose to have events snap to other events in the data window.

From the **Options** menu, choose **Snapping**, and then choose **Events** from the submenu to toggle snapping to event edges.

**Tip:** To turn snapping to events on and off, press Ctrl+Shift+F8.

## Snapping to zero crossings

When snapping is enabled, you can also choose to have elements in the timeline snap to zero crossings.

From the **Options** menu, choose **Snapping**, and then choose **Zero Crossings** from the submenu to toggle snapping to zero crossings.

**Tip:** To turn snapping to zero crossings on and off, press **Ctrl+B**.

## Snapping the current selection

From the **Edit** menu, choose **Selection**, and then choose a command from the submenu to force the edges of the current selection to the points you choose. Snapping helps you align your selection with items in the data window.

**Note:** If you want to use snapping when positioning the cursor and making selections, you can use the commands on the **Options > Snapping** submenu to enable snapping and set snapping options.

The **Selection** submenu commands are explained below:

Command	Description
Snap to Grid	<p>This option forces both edges of a selection to a whole time division as designated by the marks on the time ruler above the data window.</p> <p><b>Tips:</b></p> <ul style="list-style-type: none"><li>• You can also press <b>T</b>.</li><li>• To change the resolution of the grid, choose <b>Status Format</b> from the <b>Options</b> menu and then choose a setting from the submenu (or right-click the time ruler and choose a format from the shortcut menu).</li></ul>
Snap Edge to Grid	<p>This option forces the active edge of a selection to a whole time division as designated by the marks on the time ruler above the data window.</p> <p>The active edge of a selection is defined by the blinking cursor. Press <b>Home</b> or <b>End</b> to change the active edge.</p> <p><b>Tips:</b></p> <ul style="list-style-type: none"><li>• You can also press <b>Shift+T</b>.</li><li>• To change the resolution of the grid, choose <b>Status Format</b> from the <b>Options</b> menu and then choose a setting from the submenu (or right-click the time ruler and choose a format from the shortcut menu).</li></ul>
Snap to Zero	<p>This option forces both edges of a selection to the next zero-crossing of the waveform. Performing edits at zero-crossings reduces the possibility of introducing glitches in your sound file.</p> <p><b>Tips:</b></p> <ul style="list-style-type: none"><li>• You can also press <b>Z</b>.</li><li>• The <b>Editing</b> tab in the Preferences dialog allows you to choose whether this is a negative, positive, or any zero-crossing.</li></ul>
Snap Edge to Zero	<p>This option forces the active edge of a selection to the next zero-crossing of the waveform. Performing edits at zero-crossings reduces the possibility of introducing glitches in your sound file.</p> <p>The active edge of a selection is defined by the blinking cursor. Press <b>Home</b> or <b>End</b> to change the active edge.</p> <p><b>Tips:</b></p> <ul style="list-style-type: none"><li>• You can also press <b>Shift+Z</b>.</li><li>• The <b>Editing</b> tab in the Preferences dialog allows you to choose whether this is a negative, positive, or any zero-crossing.</li></ul>

Command	Description
Extend to Next Zero	<p>This option forces both edges of a selection to the next zero-crossing of the waveform. Performing edits at zero-crossings reduces the possibility of introducing glitches in your sound file.</p> <p><b>Tips:</b></p> <ul style="list-style-type: none"> <li>• <i>You can also press Z.</i></li> <li>• <i>The <b>Editing</b> tab in the Preferences dialog allows you to choose whether this is a negative, positive, or any zero-crossing.</i></li> </ul>
Extend Edge to Next Zero	<p>This option forces the active edge of a selection to the next zero-crossing of the waveform. Performing edits at zero-crossings reduces the possibility of introducing glitches in your sound file.</p> <p>The active edge of a selection is defined by the blinking cursor. Press Home or End to change the active edge.</p> <p><b>Tips:</b></p> <ul style="list-style-type: none"> <li>• <i>You can also press Shift+Z.</i></li> <li>• <i>The <b>Editing</b> tab in the Preferences dialog allows you to choose whether this is a negative, positive, or any zero-crossing.</i></li> </ul>

### Disabling auto-snapping at high magnifications

When editing an audio file displayed at a high magnification, you may want to turn off snapping to time or zero-crossings. This allows you to position a selection's start and end points exactly where you choose.

1. From the **Options** menu, choose **Preferences**, and click the **Editing** tab.
2. Select the **Disable auto-snapping below 1:4 zoom ratios** check box and click **OK**.

### Quantizing to frames

From the **Options** menu, choose **Quantize to Frames** to force edits to occur on project frame boundaries. This setting is independent of grid and marker snapping and is useful when editing audio for video and creating disc-at-once CD projects.

When **Quantize to Frames** is turned on, the following actions will always occur on frame boundaries:

- Positioning the cursor
- Making selections
- Placing markers and regions

**Note:** *If you drag to a snap point that does not occur on a frame boundary when **Quantize to Frames** is enabled, the snap point will be quantized to the nearest frame boundary.*

## Creating and using views

Views are used to save and recall selections, zoom ratios, and waveform display positions. Sound Forge software can retain eight different views for any audio file, each containing any or all of the following elements:

- Selection
- Cursor position
- Magnification
- Position scroll bar placement

**Tip:** Views are discarded when you close the file. To save views with a file, save the file as part of a workspace. For more information, see [Saving files as a workspace](#) on page 68.

### Displaying the Views toolbar

1. From the **View** menu, choose **Toolbars**.
2. Select the **Views** check box and click **OK**. The Views toolbar appears.

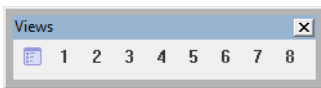

### Creating views

1. Open the Voiceover.pca file and create a selection containing "Wow."
2. Click the **Set** button (blue square with white grid) on the Views toolbar. A view can now be created.
3. Click the 1 button (1). The selection is saved as view 1 and the 1 button (1) is underscored to indicate that a view was created.
4. Create a new selection anywhere in the audio file, preferably at an increased magnification.
5. Click the **Set** button (blue square with white grid) followed by the 2 button (2). The selection is saved as view 2.
6. Click the 1 button (1). The view 1 selection is used.
7. Click the 2 button (2). The view 2 selection is used.



## Changing File Properties and Formats

This chapter deals with the supported file properties and formats in Sound Forge® Pro software and discusses file summary information.

### Editing file properties

When you open or create a file, its properties are displayed in the first four boxes of the status bar at the bottom of the Sound Forge workspace. The file properties are sample rate, bit depth, channels, and length.

44,100 Hz	16 bit	Stereo	00:45:08.906	00:28:51.093	11,697.0 MB
Sample Rate	Bit Depth	Channels	Total Length	CD Time Remaining	Free Storage

**Note:** The CD Time Remaining box is displayed only when CD tracks exist in the active data window.

Double-click the **Sample Rate**, **Bit Depth**, **Channels**, or **Total Length** box in the status bar to edit properties quickly.

**Note:** You cannot modify file properties for musical instrument files.

### Editing file properties in the File Properties window

You can edit file properties in the File Properties window.

1. From the **View** menu, choose **File Properties**. The File Properties window appears.

**Tip:** You can also access the File Properties window by performing either of the following actions:

- Right-click the waveform display and choose **Properties**.
- Press **Alt+Enter**.

2. Edit the file properties as needed.

Attribute	Value
1 File name	Voiceover.pca
2 Location	C:\Program Files\Sony\Sound Forge Pro 10.0\
3 File size	0.17 MB (172,692 bytes)
4 File attributes	--a----
5 Last saved	2009-03-06 11:57:20
6 File type	Sony Perfect Clarity Audio
7 Audio format	Sony Perfect Clarity Audio
8 Audio sample rate	44,100
9 Audio bit rate	275 Kbps
10 Audio bit depth	16 bit
11 Audio channels	1 (Mono)
12 Audio length	00:00:05.000 (220,507 samples)
13 Video format	No Video
14 Video attributes	No Video
15 Video length	No Video
16 Video field order	No Video
17 Video pixel aspect ratio	No Video

Item	Description
File name	The name of the file saved on disk.
Location	The folder where the file is saved.
File size	The size of the file on disk.
File attributes	Indicates whether file attributes (read-only, hidden, etc.) have been set.
Last saved	The date and time the file was saved.
File type	The file type for the file.
Audio format	The format used to save the audio stream.
Audio sample rate	Click the down arrow (▼) and choose a sample rate from the drop-down list, or choose <b>Custom</b> to type a value in the edit box to set the number of samples per second used to represent the audio.  <b>Note:</b> <i>This setting will not resample the sound file. If the playback rate is different from the originally recorded rate, the pitch will vary unless the file is resampled.</i>
Audio bit rate	Displays the bit rate of the audio file.
Audio bit depth	Click the down arrow (▼) and choose a bit depth from the drop-down list to set the number of bits used to represent each sample.  <b>Note:</b> <i>Use the Bit-Depth Converter to perform advanced channel mixing.</i>
Audio channels	Click the down arrow (▼) and choose a setting from the drop-down list to set the number of channels stored in the file.  <b>Note:</b> <i>Use the Channel Converter to perform advanced channel mixing.</i>
Audio length	The duration (in time and samples) of the audio file.
Video format	Displays the format used to save the video stream.
Video attributes	Displays the frame size, color depth and frame rate of the video stream.
Video length	Displays the length (in time and frames) of the video stream.
Video field order	Displays the field order of the video stream. Click the down arrow (▼) and choose a setting from the drop-down list to change the field order.
Video pixel aspect ratio	Displays the pixel aspect ratio of the video stream. Click the down arrow (▼) and choose a setting from the drop-down list to change the pixel aspect ratio.  Computers display pixels as squares, or a ratio of 1.0. Televisions display pixels as rectangles (ratios other than 1.0).  Using the incorrect setting can result in distortion or stretching. Consult your capture/video output card's manual for the proper settings.

## Editing file properties in the status bar

You can quickly edit individual file properties from the status bar using either of the following methods:

- Right-click the status value to be changed and choose a new value from the shortcut menu.
- Double-click the status value to be changed and type a new value in the edit box.

## Copying file properties to the clipboard

If you want to copy file properties to the clipboard, right click the File Properties window and choose **Copy to Clipboard** from the shortcut menu.

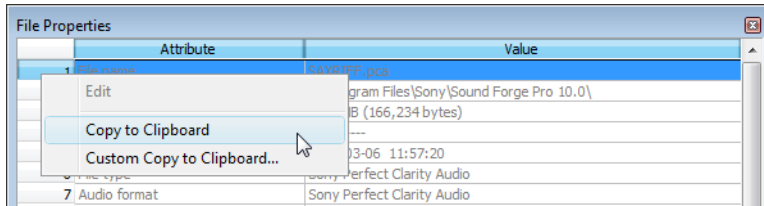

If you want to customize the format for copying file properties to the clipboard, right-click the File Properties window and choose **Custom Copy to Clipboard** from the shortcut menu.

The Copy Metadata dialog is displayed to let you choose whether you want to copy the data as formatted text or delimited text, set a delimiter, and choose whether you want to include a header row.

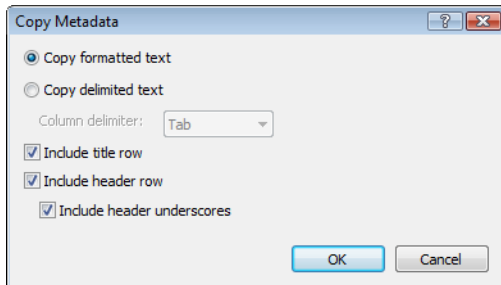

Click **OK** to copy the file's properties to the clipboard, and you can then paste the information wherever you need it.

## Changing the sample rate

The sample rate is the number of samples per second, measured in hertz (Hz), used to record audio. You can specify sample rates from 2,000 Hz to 192,000 Hz. Typical sample rates are stored as presets in the **Sample rate** drop-down list. In addition, you can increase or decrease the sample rate of an existing audio file.

1. Open and play the Voiceover.pca file. This file is located in the same folder as the application.
2. Right-click the **Sample Rate** status box and choose **48,000** from the shortcut menu.
3. Play the file. Notice that the pitch is higher and the duration is slightly shorter.
4. Right-click the **Sample Rate** status box and choose **8,000** from the shortcut menu.
5. Play the file. Notice that the pitch is lower and the duration is longer.

Changing the sample rate of a file also changes the pitch and duration. To change the sample rate of a file while preserving its duration and pitch, use the **Resample** command. For more information, see [Resample](#) on page 189.

## Changing the bit depth

Bit depth refers to the number of bits used to represent a sound. You can increase or decrease a file's bit depth.

### Increasing bit depth

Increasing the bit depth does not improve the quality of a file, but it allows subsequent processing to be performed with increased precision.

1. Open a file with a small bit depth.
2. From the **Process** menu, choose **Bit Depth**, and then choose **Bit-Depth Converter** from the submenu. The Bit-Depth Converter dialog appears.

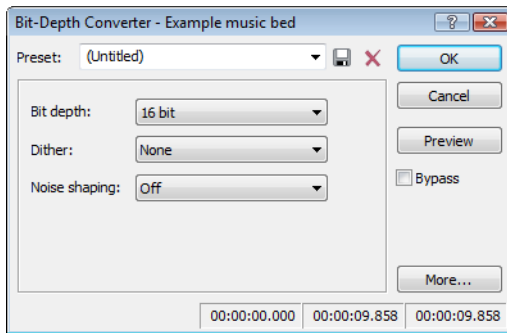

3. From the **Bit depth** drop-down list, choose a larger value and click **OK**.

**Note:** When increasing a file's bit depth, the **Dither** and **Noise shaping** controls should be set to **None** and **Off**, respectively.

### Decreasing bit depth

To maximize storage space, larger sound files (24- and 16-bit) are frequently converted to smaller (16- and 8-bit) files. However, representing a sound file at a decreased bit depth results in audible distortion referred to as quantization error.

1. Open a 16-bit file.
2. From the **Process** menu, choose **Bit Depth**, and then choose **Bit-Depth Converter** from the submenu. The Bit-Depth Converter dialog appears.
3. From the **Bit depth** drop-down list, choose **8 bit**.
4. If desired, choose an option from the **Dither** drop-down list. *For more information, see [Dither](#) on page 103.*
5. If desired, choose a **Noise shaping** type. *For more information, see [Noise shaping](#) on page 103.*
6. Click **OK**.

**Note:** There are no rules regarding maintaining audio quality when decreasing bit depth. Experiment with the **Dither** and **Noise shaping** controls to determine the optimum settings for each audio file.

## Understanding dither and noise shaping

You can adjust **Dither** and **Noise shaping** settings when decreasing a file's bit depth.

### Dither

The **Dither** value determines the randomness of the dither (generated noise) used to mask quantization distortion resulting from conversion to a lower bit depth. This drop-down list requires you to select from several shapes, each of which roughly describes the pattern that would be produced if you plotted a graph with the dither amplitude on the X-axis and the probability of the dither values on the Y-axis.

As is frequently the case when working with audio, you should experiment with dither values to yield the best results. However, keep the following information in mind:

Setting	Description
Half Rectangular	Eliminates distortion resulting from conversion to a lower bit depth, but the noise level is more likely to be dependent on the signal. This setting uses a maximum dither noise amplitude of 0.5 LSB (least significant bit).
Rectangular	Identical to <b>Half Rectangular</b> , but with a maximum dither noise amplitude of 1 LSB (least significant bit).
Triangular	Eliminates distortion products as well as any noise floor modulation, but results in a slightly higher noise level. The option typically works well in conjunction with noise shaping. <i>For more information, see <a href="#">Noise shaping on page 103</a>.</i>
Highpass Triangular	Behaves like triangular dither, but shifts its noise into higher frequencies. This is typically the best option when used in conjunction with noise shaping. <i>For more information, see <a href="#">Noise shaping on page 103</a>.</i>
Gaussian	Does not perform as well as Rectangular and Triangular dither, but may be suitable for certain audio.

### Noise shaping

The **Noise shaping** value determines the aural positioning of quantization noise. Using this control, you can shift the noise into audio registers that are less perceptible to human hearing. This lowers the perceived noise floor and creates the illusion of cleaner audio.

- **High-pass contour** noise shaping attempts to push all quantization noise and error into high frequencies.
- **Equal-loudness contour** noise shaping attempts to push the noise under an equal-loudness type of curve.

### Noise shaping dangers

Noise shaping places quantization noise near the audio's Nyquist frequency, a value equal to one-half of the file's sample rate. Consider the following information:

- A file with a sample rate of 44.1 kHz has a Nyquist frequency of 22.05 kHz (at the high end of human hearing). Applying noise shaping to this file results in audio perceived to be cleaner than it actually is.
- A file with a sample rate of 22 kHz has a Nyquist frequency of 11 kHz (well within the sensitive range of human hearing). Applying noise shaping to this file results in audio that is perceived to be noisier than it actually is. Ironically, this defeats the entire purpose of noise shaping.

For this reason, we do not recommend using noise shaping on files with sample rates less than 44.1 kHz.

### Minimizing quantization error

There are at least three methods of minimizing quantization error when decreasing a file's bit depth: noise gating, compression, and normalization.

## Noise gating

Frequently, low-level signals become noise when a file's bit depth is decreased. For this reason, it is preferable to have complete silence between sounds in an audio file.

1. From the **Effects** menu, choose **Noise Gate**. The Noise Gate dialog appears
2. Choose a noise gate preset from the **Preset** drop-down list and click **OK**. A noise gate is applied to the audio, negating its low-level signals.

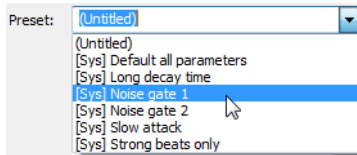

## Compressing

Decreasing the dynamic range of a sound file makes it easier to represent with decreased bit depth.

1. From the **Effects** menu, choose **Dynamics**, and choose **Graphic** from the submenu. The Graphic Dynamics dialog appears.
2. Choose a preset with a small amount of compression (2:1 or less) from the **Preset** drop-down list and click **OK**.

## Normalizing

Normalizing a file prior to decreasing its bit depth ensures that the entire dynamic range is used. In addition, normalization lowers the signal-to-noise ratio.

1. From the **Process** menu, choose **Normalize**. The Normalize dialog appears.

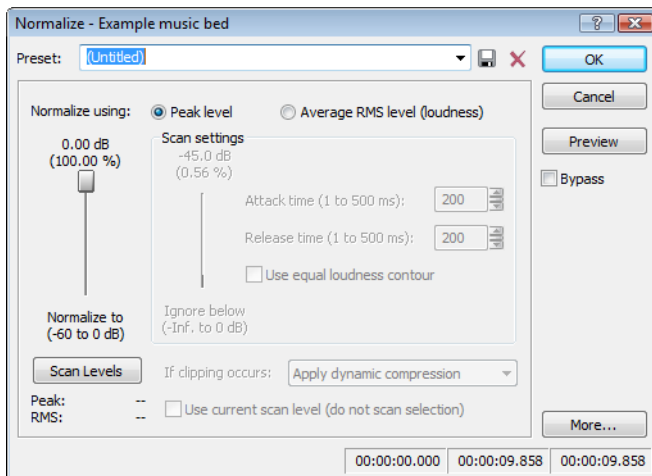

2. Select the **Peak level** radio button.
3. Set the **Normalize to** fader to 0 dB (peak) and click **OK**.

## Applying compression and normalization simultaneously

1. From the **Process** menu, choose **Normalize**. The Normalize dialog appears.
2. Select the **Average RMS level** radio button.
3. Choose **Apply dynamic compression** in the **If clipping occurs** drop-down list and click **OK**.

## Converting mono/stereo channels

You can convert mono files to stereo or stereo files to mono. To perform quick channel conversion without specifying the mix, use the **Audio channels** box on the File Properties window or right-click the **Channels** box in the status bar and choose **2 (Stereo)** or **1 (Mono)** from the shortcut menu. For more information, see [Editing file properties on page 99](#).

### Converting from mono to stereo

1. Open the Voiceover.pca file. This file is located in the same folder as the application.
2. Right-click the **Channels** box in the status bar and choose **Stereo** from the shortcut menu. The Mono To Stereo dialog is displayed.

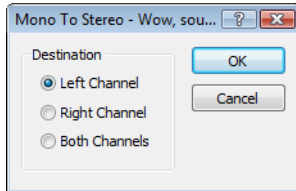

3. Select the **Left Channel** radio button and click **OK**. The mono data is placed in the upper half of the data window (left channel) and silence is placed in the right channel.

For more information, see [Specifying the audio destination on page 105](#).

4. Play the file. “Wow, sound editing just gets easier and easier” plays in only the left channel.

**Tip:** If your sound card supports only mono data, stereo files can be played by specifying the Microsoft Sound Mapper as the playback device. To do this, choose **Preferences** from the **Options** menu. Click the **Audio** tab and choose **Microsoft Sound Mapper** from the **Audio device type** drop-down list.

### Specifying the audio destination

The **Destination** radio buttons in the Mono To Stereo dialog allow you to specify where the mono audio data is placed in a stereo file. The following table describes the available data destinations.

Destination	Description
Left Channel	The mono data is placed in the left channel. The right channel is set to silence.
Right Channel	The mono data is placed in the right channel. The left channel is set to silence.
Both Channels	The mono data is copied into both channels.

### Converting from stereo to mono

1. Open the Saxriff.pca file. This file is located in the same folder as the application.
2. Right-click the **Channels** status box (indicating **Stereo**) and choose **Mono** from the shortcut menu. The Stereo To Mono dialog appears.

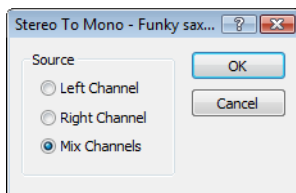

3. Select the **Mix Channels** radio button and click **OK**. The left and right channels combine into a mono channel.

For more information, see [Specifying the audio source on page 106](#).

## Specifying the audio source

The **Source** radio buttons in the Stereo To Mono dialog allow you to specify what stereo data is used to create the mono file. The following table describes the available data sources.

Source	Description
Left Channel	Mono data is taken only from the left channel of the stereo file.
Right Channel	Mono data is taken only from the right channel of the stereo file.
Mix Channels	Mono data is created by mixing both channels of the stereo file.

## Using the Channel Converter

You can also use the Channel Converter to convert files between mono and multichannel formats. Using the Channel Converter provides the added flexibility of independent level settings for each channel, thereby allowing you to intermix the channels of a multichannel file to create pan effects. To use this tool, choose **Channel Converter** from the **Process** menu. *For more information, see [Channel Converter](#) on page 179.*

## Converting file formats

The previous sections have described changing a file's sample rate, bit depth, and channel configuration. You can also convert a file's format and compression settings.

To demonstrate this, open the Voiceover.pca file and choose **Save As** from the **File** menu. Notice the **Save as Type** and **Template** drop-down lists. *For more information, see [Using the Save As/Render As dialog](#) on page 66.*

Option	Description
Save as type	In the Save As dialog, the <b>Save as type</b> drop-down list defaults to the Sound Forge Pro Project File (.frg) format. However, using the <b>Save as type</b> drop-down list, you can specify any supported file type.
Template	The <b>Template</b> drop-down list provides standard settings for saving your audio file. If the templates do not match your particular needs, click the <b>Custom</b> button to create custom settings.



## Adding summary information

Specific audio file types allow you to store text fields of summary information in addition to the audio and video data. File types offering this feature include WAV, AVI, ASF, and RealMedia™ file formats. You can view and edit these text fields.

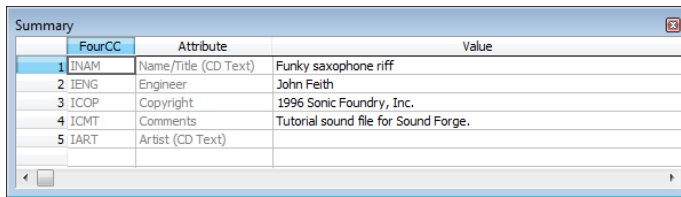

	FourCC	Attribute	Value
1	INAM	Name/Title (CD Text)	Funky saxophone riff
2	IENG	Engineer	John Feith
3	ICOP	Copyright	1996 Sonic Foundry, Inc.
4	ICMT	Comments	Tutorial sound file for Sound Forge.
5	IART	Artist (CD Text)	

## Viewing and editing summary information

The Summary window is used to view and edit the summary information stored in the file.

1. From the **View** menu, choose **Metadata**, and then choose **Summary Information** from the submenu. The Summary window appears.
2. Edit the summary information as needed. You can insert additional summary information by right-clicking in the Summary window and choosing additional summary fields from the **Insert** submenu.

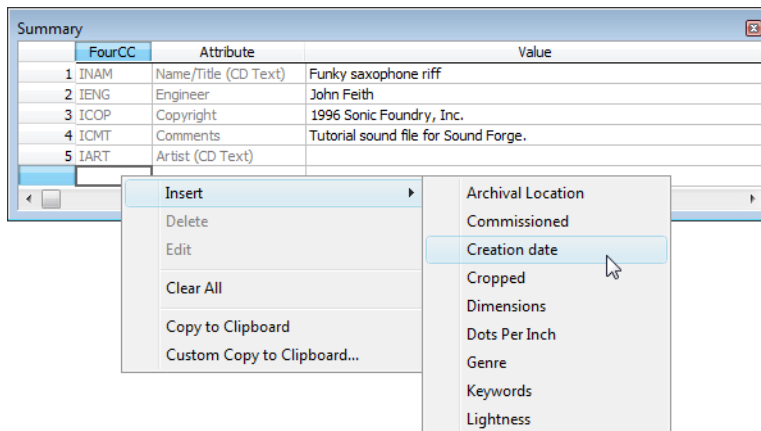

## Saving summary information

You can save files containing summary information that have been edited in Sound Forge software with or without summary information.

1. From the **File** menu, choose **Save As**. The Save As dialog appears.
2. Select the **Save metadata with file** check box and click **OK**.

**Note:** If you save to a file type that doesn't support metadata, this check box is unavailable.

## Including additional embedded information

Some file formats allow non-text data (such as embedded bitmaps and metafiles) to be embedded in files. If you use the Sound Forge software to edit a file containing data created in another application, Sound Forge software tracks the embedded data and places it back in the file when it is saved in its original format.

## Saving additional embedded information

To save additional embedded information, choose **Save As** from the **File** menu and select the **Save metadata with file** check box. If the file type does not support metadata, you are prompted to save the metadata in an external file with an .sfl extension.

### Removing additional embedded information

To save a file without additional embedded information, choose **Save As** from the **File** menu and clear the **Save metadata with file** check box.

## Editing Multichannel Audio

With Sound Forge® Pro software, you can edit multichannel audio files in the same way you work with mono or stereo files.

Sound Forge software supports multichannel files in the following formats:

- Dolby AC-3 (.ac3) (AC-3 is available as a render format only)
- Raw Audio (.raw)
- Sony AVC (.mp4, .m2ts, .avc)
- Sony Wave64 (.w64)
- Wave (.wav)
- Video For Windows (.avi) – specifically DV, SDI
- Windows Media Audio/Video (.wma or .wmv)
- ATRAC (.oma)
- Material Exchange Format (.mxf)

**Note:** MXF files require a video stream. If you want to save an audio-only file to MXF format, you must first attach a video stream. For more information, see [Attaching video to an audio file](#) on page 276.

When working with MXF files, the number of channels in your source media must match the number of output channels specified by the rendering template. If necessary, use the Channel Converter before rendering.

Render format	Number of channels
DV MXF	<p>Always contains 4 audio channels.</p> <p>You can use the <b>Channels</b> drop-down list on the <b>Audio</b> tab of the Custom Template dialog to choose how many channels will be filled with audio. For example, if you choose <b>2</b> from the <b>Channels</b> drop-down list, the rendered file will contain 4 audio channels: two channels will contain audio, and two channels will contain silence.</p>
IMX MXF	<p>Always contains 8 audio channels.</p> <p>You can use the <b>Channels</b> drop-down list on the <b>Audio</b> tab of the Custom Template dialog to choose how many channels will be filled with audio. For example, if you choose <b>2</b> from the <b>Channels</b> drop-down list, the rendered file will contain 8 audio channels: two channels will contain audio, and six channels will contain silence.</p>
HD MXF	<p>Can contain 2 or 4 audio channels.</p> <p>You can use the <b>Channels</b> drop-down list on the <b>Audio</b> tab of the Custom Template dialog to choose how many channels will be rendered. For example, if you choose <b>2</b> from the <b>Channels</b> drop-down list, the rendered file will contain only 2 audio channels.</p>

## Routing channels to hardware outputs

If you're working with multichannel files and have a sound card with multiple outputs, Sound Forge provides you with a great deal of flexibility in routing the channels to the outputs on your sound card: you can route each channel to a separate output, or you can route all the stereo pairs to a single set of outputs to simulate a stereo downmix.

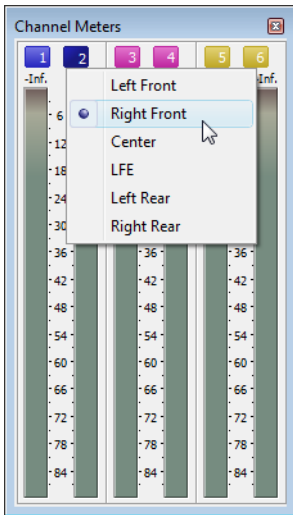

The Hardware Meters window displays a meter and gain fader for each enabled output port. *For more information, see [Using the hardware meters](#) on page 111.*

You can change channel assignments from the **Audio** tab in the Preferences dialog or the Channel Meters window. Changing the setting in either location updates your preferences and affects all open data windows. *For information about using the **Audio** tab of the Preferences dialog to enable and map channels, see [Audio tab](#) on page 322.*

To change a channel's output device using the Channel Meters window, click the channel number and choose a new output port from the menu.

## Opening and editing multichannel audio files

If you've used Sound Forge to edit stereo files before, you already know everything you need to know to edit multichannel files.

You can open multichannel audio files just like any other supported media type. *For more information, see [Getting media files](#) on page 55.*

When you open the file, you'll notice that the data window displays the channels as stereo pairs:

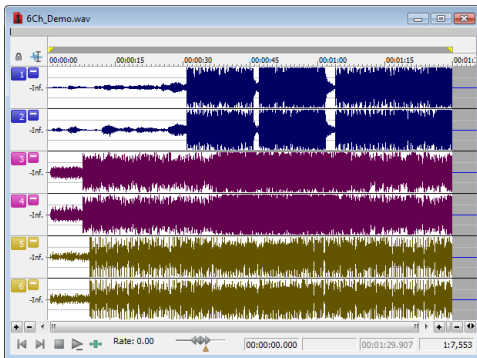

You can then edit the file just as you would any mono or stereo file.

Click the **Minimize** button (▢) to reduce the height of individual channels, or click the **Restore** button (▣) to restore a channel's height. Hold **Shift** while clicking a **Minimize** button (▢) to minimize all channels except the one you clicked.

**Tip:** You can use the **Display** tab in the Preferences dialog to change the colors used to represent each channel. *For more information, see [Display tab](#) on page 314.*

## Recording multichannel audio files

With Sound Forge, you have the ability to record multichannel audio if your hardware supports this feature. *For more information, see [Recording manually](#) on page 136.*

## Using the hardware meters

From the **View** menu, choose **Hardware Meters** to toggle the display of the Hardware Meters window. You can use this window to adjust the levels of your audio device's hardware outputs for monitoring and to view a peak meter, VU/PPM meter, phase scope, and mono-compatibility meter.

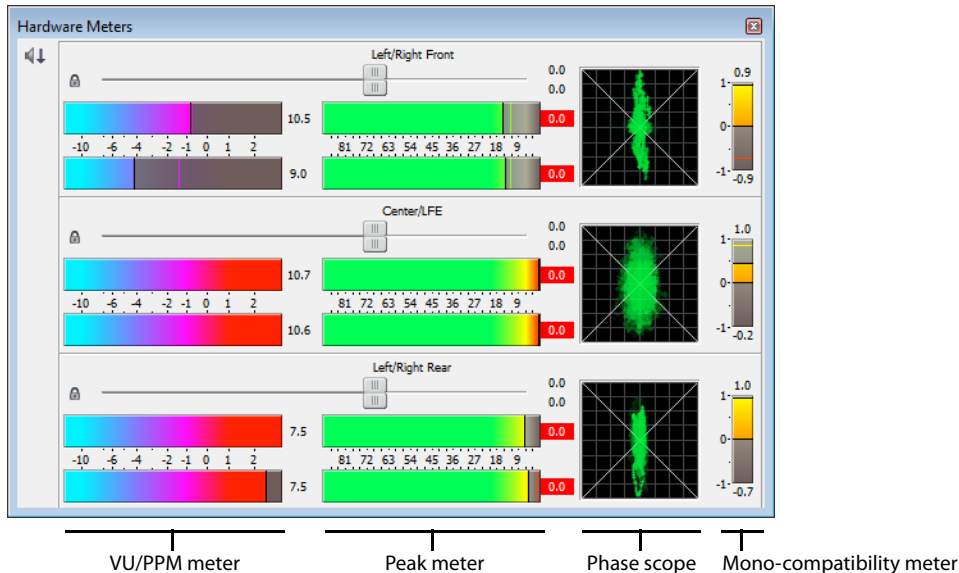

## Adjusting output levels

The Hardware Meters window displays a gain fader for each output that is enabled on the **Audio** tab of the Preferences dialog. *For more information, see [Audio tab](#) on page 322.* You can use these faders to adjust preview levels.

**Important:** *The faders in the Hardware Meters window are used to control preview volume only. If you want to mix channel levels, use the Volume or Envelope plug-in.*

Drag to adjust the volume of the channel. Double-click the center of the thumb to reset the fader to 0.0 dB.

If the right and left channels are set differently, you can double-click either thumb to force the other channel to match it.

Click the **Lock/Unlock Fader Channels** button (🔒) to lock (gang) the faders so the left and right channels will always move together. Click again to unlock the faders.

**Tip:** *Hold Shift while dragging a fader to temporarily override the current state of the Lock/Unlock Fader Channels button: if the button is turned off, you can hold Shift to drag the faders in locked mode; if the button is selected, hold Shift to drag the faders independently.*

## Showing or hiding meters

You can display a peak meter, VU/PPM, a phase scope, and mono-compatibility meter for each hardware output. To toggle the display of each meter, right-click the Hardware Meters window and choose a command from the shortcut menu.

A check mark is displayed to indicate which meters are currently visible.

*For more information about peak meters, see [Using the channel meters](#) on page 44.*

*For more information about VU/PPM meters, see [Using the VU/PPM meters](#) on page 46.*

*For more information about phase scopes, see [Using phase scopes](#) on page 48.*

*For more information about mono-compatibility meters, see [Using the mono-compatibility meters](#) on page 48.*

## Using Markers, Regions, and the Playlist/Cutlist

This chapter describes the use of markers, command markers, the Regions List, and the Playlist/Cutlist. These tools allow you to tag and organize audio data and make audio editing more efficient. Sound Forge® Pro software can save marker, Regions List, and Playlist/Cutlist information as metadata in most file types. You also have the option of saving the Regions List and Playlist/Cutlist to an external file.

### Why use markers, regions, and the Playlist?

There are at least four reasons for you to master the use of these features:

- Rapid navigation
- Added effects for streaming media
- Multiple versions of edits
- MIDI synchronization and triggering

#### Rapid navigation

The most obvious use of the Regions List is for dissecting an audio file into multiple regions. Once created, regions can be selected and played in the data window. You are also able to tag important time positions with markers. This allows you to navigate large files and locate important audio events.

#### Added effects for streaming media

Command markers allow you to add interactivity to media streamed over the Internet by inserting metadata into streaming media files. As your file plays, any number of other actions can be triggered, including opening a Web page in a browser or displaying caption text.

#### Multiple versions of edits

The Playlist and Cutlist allow you to try out different edits before committing to them. You can add regions to the Playlist or Cutlist and then rearrange and audition them endlessly without requiring the software to perform an edit on the file.

Another advantage is that you can quickly save regions organized in the Playlist or Cutlist as a new file based on the finished arrangement.

#### MIDI synchronization and triggering

You can trigger regions created in Sound Forge software using MIDI or SMPTE timecode. This feature is used for synchronizing audio files to sequencers, MIDI controllers, or any other time-based media. For example, a MIDI trigger can be assigned to an audio file in the software and triggered by a sequencer along with other MIDI instruments. *For more information, see [Triggering region playback on page 255](#).*

You can also assign SMPTE times to special effect audio files. This allows you to match audio to the action on the screen.

## Using markers

A marker is a tag placed in an audio file that is used as a reference point. Markers make navigating a file easier and more efficient. Markers can be quickly selected from the list in the Go To dialog. Also, markers are displayed in the Regions List for quick playback.

### Inserting markers

1. Click to position the cursor in the waveform.
2. From the **Insert** menu, choose **Marker**. A marker is placed in the waveform at the exact location of the cursor.

**Tip:** You can also click the **Insert Marker** button (  ) on the Insert toolbar or press **M**.

3. If you want to name the marker, right-click the tag and choose **Rename** from the shortcut menu. Type a name for the marker in the edit box and press Enter.

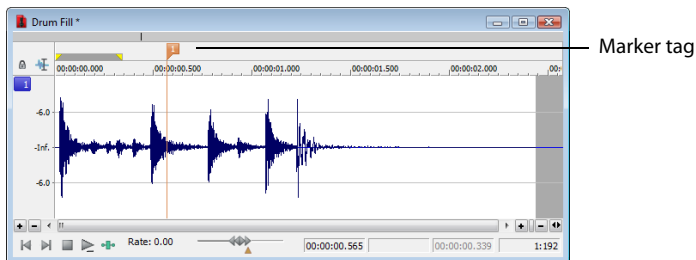

### Inserting markers during playback

To insert markers in real time during playback, press **M**.

### Inserting markers during recording

To insert markers during recording, click the **Insert Marker** button (  ) in the Record dialog or press **M**. *For more information, see [Inserting markers while recording](#) on page 143.*

### Naming or renaming markers

Right-click the marker tag (  ) and choose **Rename** from the shortcut menu. Type the name of the marker in the edit box and press Enter when you're finished.

—or—

Double-click to the right of the marker and type a name in the edit box.



## Customizing marker labeling

You can set Sound Forge to automatically label new markers as they are created.

1. From the **Options** menu, choose **Preferences**. The Preferences dialog appears.
2. Click the **Labels** tab.
3. In the **Marker labels** area, adjust the labeling controls as desired:

Control	Description
Label Markers	Select this check box if you want Sound Forge to automatically name markers when you insert them during playback or recording.
Prefix	Type a prefix in the box if you want Sound Forge to assign a name to new markers when you insert a marker during playback or recording. Clear the box if you do not want to include a prefix (if you want to number markers only, for example).
Use counter and start at	Select this check box and type a number in the box if you want Sound Forge to number new markers when you insert a marker during playback or recording.
Insert leading zeros in field width of	Select this check box and specify a field width if you want to use leading zeros in marker names when you insert a marker during playback or recording. For example, if you specify a field width of 3, markers numbered 1 to 99 would be numbered 001 to 099.

4. Click **OK** to close the Preferences dialog.

## Changing the marker position

You can change a marker's position by dragging it to a new location or by updating its position to the current cursor location. You can also enter precise values to move a marker to a specific location.

### Changing the marker position using drag-and-drop

1. Drag the marker tag  to a new position on the data window ruler.
2. Release the mouse button. The marker is dropped at its new location.

**Note:** Markers will snap to other markers, regions, and command markers. Hold **Shift** while dragging to override snapping.

### Updating the marker position to the current cursor location

1. Place the cursor where you want to update the marker position to.
2. Right-click the marker tag  and choose **Update** from the shortcut menu. The marker is moved to the current cursor location.

### Moving the marker to a specific location

1. Right-click the marker tag  and choose **Edit** from the shortcut menu. The Regions List window is displayed and the marker is selected in the list.
2. Type a value in the **Start** box for the marker and press **Enter**. The marker is moved to the new location.

## Deleting markers

Right-click the marker tag  and choose **Delete** from the shortcut menu.

## Deleting all markers and regions

Right-click in the marker bar, choose **Markers/Regions**, and choose **Delete All** from the submenu. All markers and regions are removed.

## Deleting all markers within the selected area

Right-click above the loop region, choose **Markers/Regions**, and choose **Delete All in Selection** from the submenu. All markers and regions in the selected area are removed.

## Previewing a marker

Click a marker's **Play** button (▶) in the Regions List.

—or—

1. Right-click the marker tag (🗑️) and choose **Edit** from the shortcut menu. The Regions List appears.
2. Click the marker's **Play** button (▶).

## Triggering a marker using MIDI commands

1. Right-click the marker tag (🗑️) and choose **Edit** from the shortcut menu. The Regions List appears.
2. Click the down arrow (▼) in the marker's **Trigger** column and choose a trigger type from the drop-down list.

Trigger type	Description
<b>Note On - Play</b>	The region will be played when the specified note on message is received and will play for the full length of the file.
<b>Note On - Play / Off - Stop</b>	The region will be played when the specified note on message is received and will stop when the full file is played or the specified Note Off message is received.
<b>Note On - Queue / Off - Play</b>	The region will be queued for play when the specified note on message is received and will play when the corresponding Note Off message is received. This is used to reduce the time between receiving a trigger and playing a marker.

3. In the **Chan** box, specify the MIDI input channel for triggering.
4. In the **Note** box, specify the MIDI note that will trigger marker playback. This value can be entered as a MIDI note value such as C4 or as a MIDI note number such as 60.

### Notes:

- If the **Trigger from MIDI Timecode** command (**Options > MIDI In/Out** submenu) is selected, you can auto-complete the **Chan** and **Note** values by pressing a key on your MIDI keyboard.
- Triggers in the Regions List function differently from triggers specified in the MIDI Triggers dialog and the Playlist. When using triggers in the Playlist, Regions List, or MIDI Triggers dialog, be aware that they can interact to create unexpected results. Sound Forge software first looks at the MIDI Triggers, then the Regions List, and then the Playlist when determining what to do when a MIDI command is detected. If you want to use the triggers in the Regions List only, turn off all the triggers in the MIDI Triggers dialog and the Playlist.

## Using markers to create regions

Once you have placed markers in a waveform, you can use them to create regions. For more information, see [Inserting regions based on marker positions](#) on page 124.

## Detecting and marking clipping

The clip indicators in the channel meters help you determine whether clipping occurs in your file, and you can use the **Find** command to find audio that matches levels you specify. For more control, however, you can use the Detect Clipping tool.

From the **Tools** menu, choose **Detect Clipping** to scan a selection of audio for clipping and add markers where clipping occurs.

Markers can be quickly selected from the list in the Go To dialog. Also, markers are displayed in the Regions List for quick playback.

1. Select the audio you want to scan.
2. From the **Tools** menu, choose **Detect Clipping**. The Detect Clipping dialog appears.

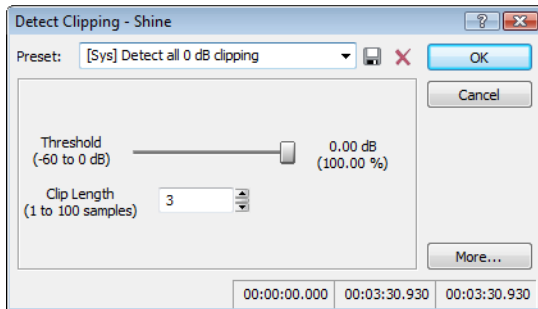

3. Choose a setting from the **Preset** drop-down list or adjust the controls as necessary.
  - a. Drag the **Threshold** slider to determine the sound level you want to find.
  - b. Set a value in the **Clip Length** box to specify how many sequential samples must meet the **Threshold** setting to constitute clipping.
4. Click the **OK** button.

The selection is scanned and a marker is added whenever there are a number of sequential samples (determined by the Clip Length setting) with the same value above the Threshold setting.

**Tip:** Use **Detect all clip-related plateaus** from the **Preset** drop-down list to detect clipped peaks that may exist in your file after decreasing the levels in the file. You can then use the Pencil tool or the Clipped Peak Restoration tool in the Sony Creative Software Inc. Noise Reduction plug-in to restore the clipped peaks.

## Using command markers in streaming media files

Command markers add interactivity to media streamed over the Internet by inserting metadata into streaming media files. As your file plays, any number of other actions can be programmed to occur. These commands are a part of the Windows Media Audio, Windows Media Video, and RealMedia streaming formats. Most frequently, these actions add text or open a related Web site.

Command markers can also indicate when an instruction (function) occurs in a WAV file being used in a radio broadcast environment (Scott Studios data). The following two sections define the markers for both streaming media and Scott Studios files.

### Notes:

- While streaming, media files can be played on any hard drive, CD drive, or DVD drive. They require a special streaming media server (provided by your ISP) to stream properly across the Internet.
- Windows Media Player 9 and later will ignore metadata commands unless the **Run script commands when present** check box is selected on the **Security** tab of the player's Preferences dialog. Be sure to instruct your audience to select this check box before playing your file.

## Defining streaming media commands

In a streaming media file, command markers can be used to display headlines, show captions, link to Web sites, or any other function you define. Some command types are exclusive to either the Windows Media files or RealMedia files.

Command	Player type	Description
URL	Windows Media and RealMedia	Indicates when an instruction is sent to the user's Internet browser to change the content being displayed. With this command, you enter the URL that appears at a specific time during the file's playback.
Text	Windows Media	Displays text in the captioning area in Windows Media Player located below the video display area. You enter the text that appears during playback.  <b>Note:</b> To view captions during playback in Windows Media Player 9 or later, choose <b>Captions and Subtitles</b> from the Windows Media Player <b>Play</b> menu, and then choose <b>On if Available</b> from the submenu.
Title	RealMedia	Displays the entered text on the media player's title bar.  <b>Note:</b> When rendering Windows Media files, title information is based on the settings in the Summary window ( <b>View &gt; Metadata &gt; Summary Information</b> ) or the <b>Index/Summary</b> tab of the Custom Template dialog. The summary information from the Summary window will be used if information has been specified in both places.  To view this information during playback, choose <b>Now Playing Options</b> from the Windows Media Player <b>View</b> menu and select the items you want to display.
Author	RealMedia	Displays the entered text (author's name) when a user selects <b>About This Presentation</b> from the RealPlayer shortcut menu.  <b>Note:</b> When rendering Windows Media files, title information is based on the settings in the Summary window ( <b>View &gt; Metadata &gt; Summary Information</b> ) or the <b>Index/Summary</b> tab of the Custom Template dialog. The summary information from the Summary window will be used if information has been specified in both places.  To view this information during playback, choose <b>Now Playing Options</b> from the Windows Media Player <b>View</b> menu and select the items you want to display.
Copyright	RealMedia	Displays the entered copyright information when a user selects <b>About This Presentation</b> from the RealPlayer's shortcut menu or <b>Properties</b> from the Windows Media Player shortcut menu.  <b>Note:</b> When rendering Windows Media files, title information is based on the settings in the Summary window ( <b>View &gt; Metadata &gt; Summary Information</b> ) or the <b>Index/Summary</b> tab of the Custom Template dialog. The summary information from the Summary window will be used if information has been specified in both places.  To view this information during playback, choose <b>Now Playing Options</b> from the Windows Media Player <b>View</b> menu and select the items you want to display.

## Defining Scott Studios data commands

For WAV files using Scott Studios data, command markers can be used to define information about the WAV file.

Command	Description
SCOTT EOM	Calculates when the next queued clip starts playing in a Scott Studios system. <i>For more information, refer to your Scott Studios documentation.</i>
SCOTT Cue In	Sets the beginning of a file in a Scott Studios system without performing destructive editing. <i>For more information, refer to your Scott Studios documentation.</i>

## Inserting command markers

1. Position the cursor where you want to place the command marker.
2. From the **Insert** menu, choose **Command** (or press C). The Command Properties dialog appears.
3. Complete the Command Properties dialog:
  - a. From the **Template** drop-down list, select a custom template. *For more information, see [Saving command properties as a custom template](#) on page 119.*
  - b. From the **Command** drop-down list, select the type of command you wish to create or type a custom command.
  - c. Enter parameters to define the behavior of the command in the **Parameter** box.
  - d. Specify the timing of the command in the **Position** box. This value is automatically set to the current cursor position.

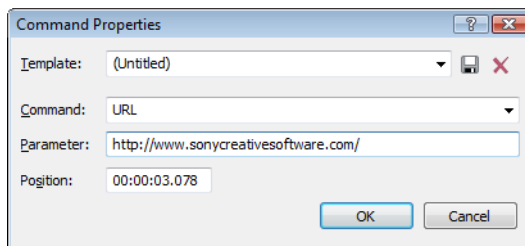

4. Click **OK**. The new command marker appears in the data window.

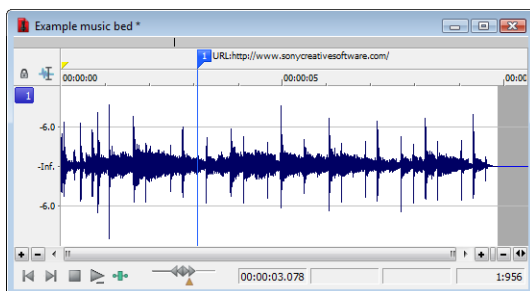

## Editing command properties

Right-click a command marker and choose **Edit** from the shortcut menu to open the Command Properties dialog and edit the marker.

## Saving command properties as a custom template

If you plan to use a command more than once, you can save command properties as a template. You can then reuse the command properties by selecting the template from the **Template** drop-down list.

1. Create a command and complete the Command Properties dialog.
2. Click in the **Template** box and type a name for the template.

3. Click the **Save Template** button (📁).

**Tip:** Your metadata command templates are saved in the `cmdtemp.xml` file in the locations below. You can edit this file directly to modify your templates.

- Windows XP: `C:\Documents and Settings\\Local Settings\Application Data\Sony\Sound Forge Pro\10.0\`
- Windows Vista or Windows 7: `C:\Users\\AppData\Local\Sony\Sound Forge Pro\10.0\`

### Moving the cursor to a command marker

Click the command marker to place the cursor at the current command marker position.

### Deleting command markers

1. Place the mouse pointer on the command marker. The pointer changes to a hand icon (👉).
2. Right-click to display a shortcut menu.
3. From the shortcut menu, choose **Delete**. The command marker is removed.

### Using regions

Regions identify ranges of time and provide a way to subdivide an audio file. A region is defined as the area between two region tags. Regions can function as time selections that can be saved with the file. For example, regions can be used to indicate sections of projects such as choruses or verses, or they can be used to make notes in the project. You can also add regions to the Playlist and use regions to create new files.

The Regions List window contains all of the regions and markers that exist in the active data window.

### Inserting regions

You can use multiple methods of inserting regions including a menu command, drag-and-drop operations, a time ruler shortcut, and a keyboard shortcut. The following sections briefly describe the methods of creating regions. To work through these procedures, use the `Fill.pca` file. This file is located in the same folder as the application.

#### Inserting regions using menu commands

1. Open the `Fill.pca` file. This file is located in the same folder as the application.
2. From the **View** menu, choose **Metadata**, and then choose **Regions List** from the submenu. The Regions List appears. *For more information, see [Using the Regions List](#) on page 127.*
3. Create a selection containing the final drum hit near the end of the waveform display.
4. From the **Insert** menu, choose **Region** (or press R). The selection appears in the Regions List.
5. Double-click the **Name** box for the new region. Type a name for the region and press Enter.

	Name	Start	End	Length	Trigger	Chan	Note
1	Last drum hit	00:00:01.219	00:00:01.501	00:00:00.282	(None)	1	C5

Notice that region tags also appear in the data window. These tags indicate the region's name and position within the original file.

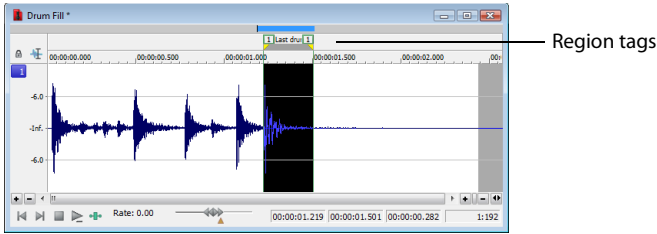

### Inserting regions by dragging selections

One of the easiest ways to insert a region is to drag a selection from a data window into the Regions List.

1. Create a selection containing the opening drum roll in Fill.pca.

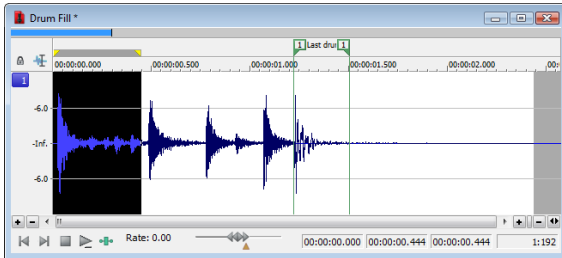

2. Drag the selection from the data window to the Regions List. The region is inserted.

Regions List							
	Name	Start /	End	Length	Trigger	Chan	Note
2	Untitled Region 2	00:00:00.000	00:00:00.444	00:00:00.444	(None)	1	C5
1	Last drum hit	00:00:01.219	00:00:01.501	00:00:00.282	(None)	1	C5

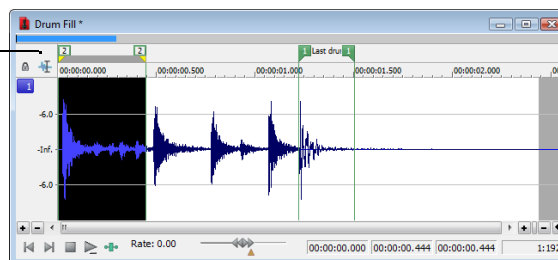

### Inserting regions using the time ruler shortcut

1. Create another selection in the waveform display.
2. Right-click the time ruler and choose **Insert Marker/Region** from the shortcut menu. The region is inserted.

### Inserting regions using the keyboard

1. Create a selection in the waveform display.
2. Press R. The region is inserted and numbered region markers (R) are placed at the start and end of the selected area.

### Inserting regions automatically

In addition to the previously described methods, you can also insert regions automatically.

## Inserting regions while recording

The most efficient way of inserting regions is to do it while recording your audio. This is especially useful when working on a project that you will piece together from multiple takes. To create regions while recording, specify **Multiple takes creating Regions** from the **Mode** drop-down list in the Record dialog. *For more information, see [Multiple takes creating Regions](#) on page 141.*

**Tip:** *Regions are automatically named for you while recording. You can customize this automatic labeling feature. For more information, see [Customizing region labeling](#) on page 124.*



## Inserting regions based on rapid sound attacks

1. Open the Fill.pca file.
2. From the **Tools** menu, choose **Auto Region**. The Auto Region dialog appears.

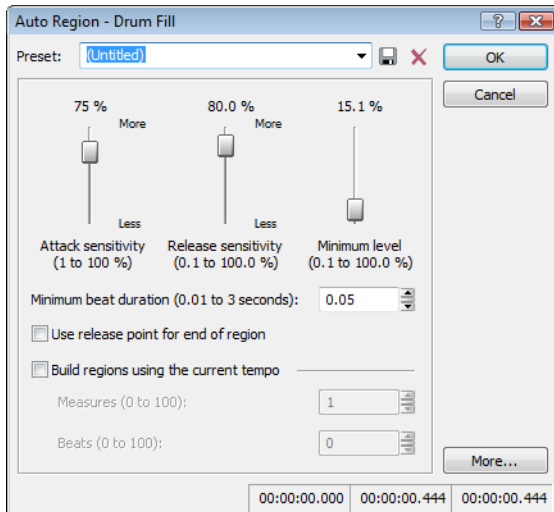

3. Clear the **Build regions using the current tempo** check box if it is selected.
4. Specify a preset from the **Preset** drop-down list or configure a new setting using the dialog's active parameters shown in the table below.

Parameter	Description
Attack sensitivity	Determines the sensitivity of the attack-detection algorithm to rapid volume increases.
Release sensitivity	Determines the minimum decrease in sound level required to create a region end point.
Minimum level	Determines the threshold audio level required to create a new region.
Minimum beat duration	Specifies the minimum length, in seconds, that must elapse before a new region can be created.
Use release point for end of region	Requires a region end when the sound level drops by the factor specified by the Release sensitivity value.

5. Click **OK**. Regions are inserted in the audio file based on the dialog parameters.

**Note:** All regions created using the Auto Region tool are automatically added to the Regions List and Playlist.

## Inserting regions based on musical time intervals

When you select the **Build regions using the current tempo** check box in the Auto Region dialog (**Tools > Auto Region**), regions are inserted according to the current beats per minute setting. You can change a file's tempo information (including the measures, beats, and beats per minute settings) by choosing **Status Format** and then **Edit Tempo** from the **Options** menu. For more information, see [Changing a file's beat values on page 80](#).

1. Open the Musicbed.pca file. This file is located in the same folder as the application.
2. From the **Tools** menu, choose **Auto Region**. The Auto Region dialog appears.
3. Select the **Build regions using the current tempo** check box.
4. Enter desired values in the **Measures** and **Beats** boxes:
  - To create a region on every beat, set **Measures** to 0 and **Beats** to 1.
  - To create a region at every measure, set **Measures** to 1 and **Beats** to 0.
5. Click **OK**. Regions are created in the data window based on the **Measures** value, the **Beats** values, and the current beats per minute setting.

## Inserting regions based on marker positions

1. Open the Fill.pca file. This file is located in the same folder as the application.
2. Play the file and drop several markers using the M key.

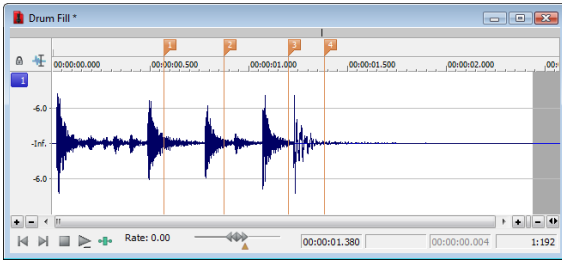

3. From the **Edit** menu, choose **Regions List**, and choose **Markers to Regions** from the submenu (or right-click the Regions List and choose **Markers to Regions** from the shortcut menu). You are prompted to verify whether the markers should be used to create regions.
4. Click **Yes**. Regions are created and added to the Regions List.

## Naming or renaming a region

Right-click the starting region tag (P) and choose **Rename** from the shortcut menu. Type the name of the region in the edit box and press Enter when you're finished.

—or—

Double-click to the right of the region marker and type a name in the edit box.

## Customizing region labeling

You can set Sound Forge to automatically label new regions as they are created.

1. From the **Options** menu, choose **Preferences**. The Preferences dialog appears.
2. Click the **Labels** tab.
3. In the **Region labels** area, adjust the labeling controls as desired:

Control	Description
Label Regions	Select this check box if you want Sound Forge to automatically name regions when you insert them.
Prefix	Type a prefix in the box if you want Sound Forge to assign a name to new regions when you insert one. Clear the box if you do not want to include a prefix (if you want to number regions only, for example).
Use counter and start at	Select this check box and type a number in the box if you want Sound Forge to number new regions after you insert one.
Insert leading zeros in field width of	Select this check box and specify a field width if you want to use leading zeros in region names when you insert one. For example, if you specify a field width of 3, regions numbered 1 to 99 would be numbered 001 to 099.

4. Click **OK** to close the Preferences dialog.

## Selecting a region

Right-click the starting or ending region tag (P) and choose **Select Region** from the shortcut menu. The region is highlighted.

—or—

Double-click the start or end region tag. The region is highlighted.

## Moving a region

1. Drag the desired region tag (📌) to a new position. Both associated region tags are highlighted.
2. Release the mouse button. The region's values update in the Regions List.

**Tip:** To move both region tags at once, press *Alt* while dragging.

## Deleting a region

Right-click the region tag (📌) and choose **Delete** from the shortcut menu.

## Deleting all markers and regions

Right-click above the loop region, choose **Markers/Regions**, and choose **Delete All** from the submenu. All markers and regions are removed.

## Deleting all markers and regions within the selected area

Right-click above the loop region, choose **Markers/Regions**, and choose **Delete All in Selection** from the submenu. All markers and regions in the selected area are removed.

## Previewing a region

Click a region's **Play** button (▶) in the Regions List.

—or—

1. Right-click the region tag and choose **Edit** from the shortcut menu. The Regions List appears.
2. Click the region's **Play** button (▶).

## Splitting regions

Splitting a region divides an existing region at the current cursor position, producing two separate regions.

1. In the Regions List window (**View > Metadata > Regions List**), select the region you want to split.
2. Position the cursor where you want the split to occur.
3. From the **Edit** menu, choose **Regions List**, and choose **Split** from the submenu, or right-click a region in the Regions List window and choose **Split** from the shortcut menu.

### Notes:

- If the cursor is placed within the region you're splitting, the region will be split at the cursor position.
- If the cursor is placed outside the region you're splitting, a new region will be created from the closest edge of the original region to the cursor position.

## Triggering a region using MIDI commands

1. Right-click the region tag  and choose **Edit** from the shortcut menu. The Regions List appears.
2. Click the down arrow (▼) in the region's **Trigger** column and choose a trigger type from the drop-down list.

Trigger type	Description
<b>Note On - Play</b>	The region will be played when the specified note on message is received and will play for the full length of the file.
<b>Note On - Play / Off - Stop</b>	The region will be played when the specified note on message is received and will stop when the full file is played or the specified Note Off message is received.
<b>Note On - Queue / Off - Play</b>	The region will be queued for play when the specified note on message is received and will play when the corresponding Note Off message is received. This is used to reduce the time between receiving a trigger and playing a marker.

3. In the **Chan** box, specify the MIDI input channel for triggering.
4. In the **Note** box, specify the MIDI note that will trigger region playback. This value can be entered as a MIDI note value such as C4 or as a MIDI note number such as 60.

### Notes:

- If the **Trigger from MIDI Timecode** command (**Options > MIDI In/Out submenu**) is selected, you can auto-complete the **Chan** and **Note** values by pressing a key on your MIDI keyboard.
- Triggers in the Regions List function differently from triggers specified in the MIDI Triggers dialog and the Playlist. When using triggers in the Playlist, Regions List, or MIDI Triggers dialog, be aware that they can interact to create unexpected results. Sound Forge software first looks at the MIDI Triggers, then the Regions List, and then the Playlist when determining what to do when a MIDI command is detected. If you only want to use the triggers in the Regions List, turn off all the triggers in the MIDI Triggers dialog and the Playlist.

## Using markers to create regions

Once you have placed markers in a waveform, you can use them to create regions. For more information, see [Inserting regions based on marker positions](#) on page 124.

## Locking loop and region lengths

From the **Options** menu, choose **Lock Loop/Region Length** to force the length of a region to remain constant when changing the start or end time of a region or loop.

When this option is not selected, you can hold the Alt key while dragging region markers to lock the length of a region. To move a loop without changing its length, drag the bar between the loop markers.

## Creating new files from regions

You can quickly create a new file from each region in a file. Each region is named by appending a numerical value to a user-specified prefix.

1. Open an audio file and create several regions in it.
2. From the **Tools** menu, choose **Extract Regions**. The Extract Regions dialog appears and all current regions appear in the **Regions to extract** pane.
3. Select the regions to be extracted.

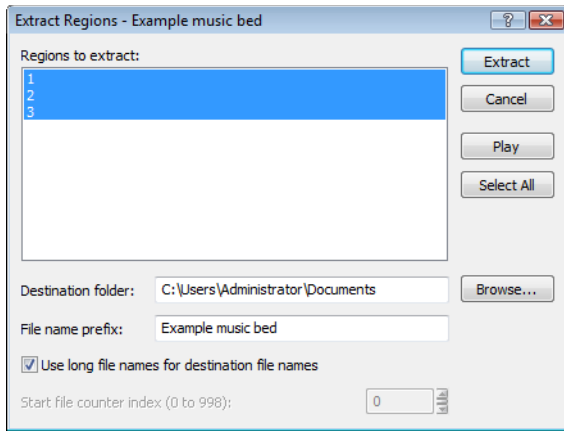

4. If the path in the **Destination folder** box is not appropriate, click the **Browse** button and browse to the desired destination folder.
5. Type the desired prefix in the **File name prefix** box.
6. If desired, clear the **Use long file names for destination file names** check box and enter an appropriate numeric value in the **Start file counter index** box.
7. Type a name in the **File name prefix** box if you want add a prefix to extracted regions. For example, enter Test to extract the files Test Region 001.wav, Test Region 002.wav, Test Region 003.wav, and so on.

**Note:** Select the **Use long file names for destination file names** check box to allow file names of up to 128 characters including spaces. The files names will consist of the value in the **File name prefix** box and the region name.

When this check box is cleared, file names will conform to the 8.3 naming convention. These names consist of the first 5 characters from the **File name prefix** and a unique three-digit number starting with the number specified in the **Start file counter index** box. For example, if you have 4 regions selected for extraction, and your prefix is set to PREFIX, the names used will be PREFIX000.wav, PREFIX001.wav, PREFIX002.wav PREFIX003.wav.

8. Click **Extract**.

## Using the Regions List

The Regions List contains information pertaining to all regions in the current data window. The Regions List information can be saved as metadata in most file types. You also have the option of saving the Regions List to an external Playlist file.

### Displaying the Regions List

1. Open the Voiceover.pca file. This file is located in the same folder as the application.
2. From the **View** menu, choose **Metadata**, and then choose **Regions List** from the submenu (or press Ctrl+Alt+M, 0). The Regions List for Voiceover.pca appears.

### Working with the Regions List

By default, the Regions List displays the following information for each region in the current data window:

- A small **Play** button (▶) dedicated to the region.
- The region's name.
- The region's start point.
- The region's end point.
- The region's length.
- The region's trigger.
- The region's channel.
- The region's note.

Regions List							
	Name	Start	End	Length	Trigger	Chan	Note
1	Silence	00:00:00.000	00:00:00.742	00:00:00.742	(None)	1	C5
2	Wow	00:00:00.742	00:00:01.475	00:00:00.733	(None)	1	C5
3	Sound editing just gets easi...	00:00:01.475	00:00:03.639	00:00:02.163	(None)	1	C5
4	...And easier	00:00:03.639	00:00:05.000	00:00:01.360	(None)	1	C5

### Changing region order

By default, the Regions List displays regions in alphabetical order by name, but you can specify an alternate order by clicking the column heading to sort in ascending () or descending () order.

### Saving a Regions List file

You can save a file's Regions List to an external file. This offers the flexibility of using multiple Regions Lists for the same audio file.

1. From the **Edit** menu, choose **Regions List**, and choose **Save As** from the submenu (or right-click the Regions List and choose **Save As** from the shortcut menu).
2. Use the Save Regions/Playlist As dialog to specify a folder and file name.
3. Click **Save**.

### Opening a Regions List file

Importing a Regions List file offers the flexibility of using multiple Regions List files for the same audio file. Opening a new Regions List file clears the current Regions List. Make sure you have saved the current Regions List before continuing.

1. From the **Edit** menu, choose **Regions List**, and choose **Open** from the submenu (or right-click the Regions List and choose **Open** from the shortcut menu).
2. Use the Open Regions/Playlist dialog to locate an existing file.
3. Specify the type of regions you want to import from the **Files of type** drop-down list:
  - Choose **Playlist File (.sfl)** to import a Sound Forge regions/Playlist file.
  - Choose **Session 8 File (.prm)** to import a file that supports both Session 8 and Sound Forge regions.
  - Choose **Windows Media Script File (.txt)** to import a file that includes Windows Media script commands.
  - Choose **Wave File (.wav)** to import markers and regions from another audio file.
4. Click **Open**.

### Copying the Regions List to the clipboard

Editing a Regions List in a text editor allows you to make an annotated list that you can print for reference.

From the **Edit** menu, choose **Regions List**, and then choose **Copy onto Clipboard** (or right-click the Regions List and choose **Copy onto Clipboard** from the shortcut menu). The list is copied to the Windows clipboard.

## Using the Playlist

After you create regions, you can arrange them in the Playlist. Unlike the Regions List, which displays its contents in alphabetical or chronological order, the Playlist displays and plays its regions in a user-specified arrangement. In addition, you can rearrange and audition regions endlessly in the Playlist without performing a destructive edit when you save the file.

As with the Regions List, you can save the Playlist information as metadata in most file types. You also have the option of saving the Playlist to an external Playlist file.

### Displaying the Playlist

1. Open the Voiceover.pca file. This file is located in the same folder as the application.
2. From the **View** menu, choose **Metadata**, and then choose **Regions List** from the submenu (or press Ctrl+Alt+M, 0). The Regions List window for Voiceover.pca appears.
3. From the **View** menu, choose **Metadata**, and then choose **Playlist** from the submenu (or press Ctrl+Alt+M, 1). The Playlist window for Voiceover.pca appears.

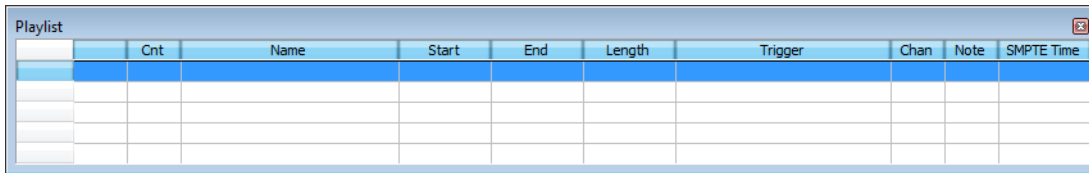

	Cnt	Name	Start	End	Length	Trigger	Chan	Note	SMPTE Time
--	-----	------	-------	-----	--------	---------	------	------	------------

Notice that the file contains regions, but the Playlist is empty. You must add regions to the Playlist before arranging them.

### Understanding the Playlist display

When you add a region to the Playlist, its appearance is similar to its appearance in the Regions List, with the exception of the **Count (Cnt)** column. Located to the left of the **Name** column, the **Count (Cnt)** column displays the number of times the corresponding region plays before the Playlist proceeds to the next region.

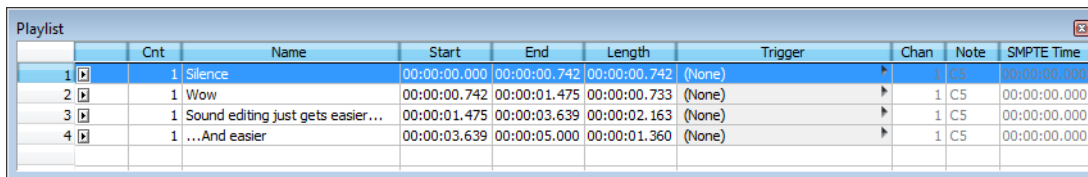

	Cnt	Name	Start	End	Length	Trigger	Chan	Note	SMPTE Time
1	1	Silence	00:00:00.000	00:00:00.742	00:00:00.742	(None)	1	C5	00:00:00.000
2	1	Wow	00:00:00.742	00:00:01.475	00:00:00.733	(None)	1	C5	00:00:00.000
3	1	Sound editing just gets easier...	00:00:01.475	00:00:03.639	00:00:02.163	(None)	1	C5	00:00:00.000
4	1	...And easier	00:00:03.639	00:00:05.000	00:00:01.360	(None)	1	C5	00:00:00.000

### Adding regions to the Playlist

You can add regions from the Regions List to the Playlist using commands or drag-and-drop. You can also add regions to the Playlist directly from the data window.

#### Adding regions to the Playlist using commands

1. Select a region in the Regions List.
2. From the **Edit** menu, choose **Playlist/Cutlist**, and choose **Add** from the submenu (or right-click a region in the Regions List window and choose **Add to Playlist** from the shortcut menu). The region is added to the Playlist.

#### Adding regions to the Playlist using drag-and-drop

1. Select a region in the Regions List.
2. Drag the region into the Playlist.
3. Release the mouse button.



## Arranging the Playlist

### Moving regions

After you have added regions to the Playlist, you can arrange them using drag-and-drop.

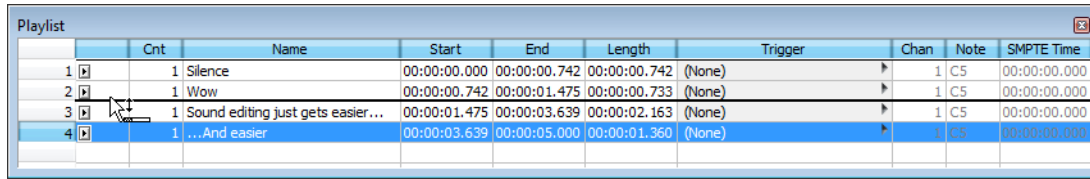

	Cnt	Name	Start	End	Length	Trigger	Chan	Note	SMPTE Time
1	1	Silence	00:00:00.000	00:00:00.742	00:00:00.742	(None)	1	C5	00:00:00.000
2	1	Wow	00:00:00.742	00:00:01.475	00:00:00.733	(None)	1	C5	00:00:00.000
3	1	Sound editing just gets easier...	00:00:01.475	00:00:03.639	00:00:02.163	(None)	1	C5	00:00:00.000
4	1	...And easier	00:00:03.639	00:00:05.000	00:00:01.360	(None)	1	C5	00:00:00.000

### Replicating a region in the Playlist

A major advantage of arranging the Playlist is the ability to repeat a region in multiple places without actually copying the audio data. This feature is called replicating.

1. Right-click the region to be replicated and choose **Replicate** from the shortcut menu. The region is replicated in the Playlist.
2. Drag the replicated region to its new position in the Playlist.

### Deleting a region from the Playlist

You can delete regions from the Playlist without affecting the audio file.

1. Select the region that you would like to delete.
2. From the **Edit** menu, choose **Playlist/Cutlist**, and then choose **Delete** from the submenu (or right-click the Playlist window and choose **Delete** from the shortcut menu).

### Editing a Playlist/Cutlist region

You can edit a Playlist/Cutlist region by typing new values in the **Cnt**, **Trigger**, **Chan**, **Note**, and **SMPTE Time** boxes.

### Repeating a region during Playlist playback

You can specify the number of times a region repeats during Playlist playback.

Type a value in the **Cnt** box in the Playlist window to specify the number of times the Playlist region will repeat before playing the next region.

## Using stop points

You can attach stop points to regions in the Playlist. When a stop point is encountered during playback, the corresponding region is repeated the number of times specified by the **Count** value and playback is halted.

### Creating a stop point

Perform one of the following actions to set the stop point for a Playlist:

- Right-click a region in the Playlist window and choose **Stop Point** from the shortcut menu.
- Select a region in the Playlist window and press Ctrl+E or Ctrl+8 (not on the numeric keypad).

A check mark appears adjacent to the comment in the shortcut menu and a stop point (indicated by a red circle) appears in the Playlist.

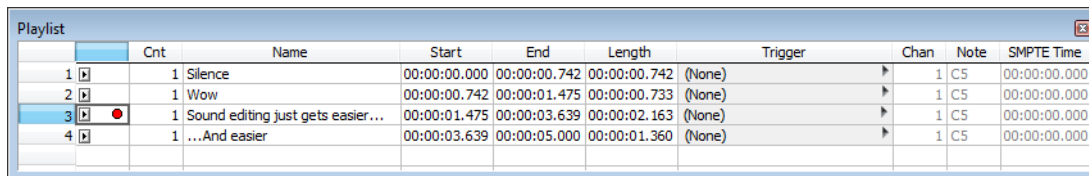

	Cnt	Name	Start	End	Length	Trigger	Chan	Note	SMPTE Time
1	1	Silence	00:00:00.000	00:00:00.742	00:00:00.742	(None)	1	C5	00:00:00.000
2	1	Wow	00:00:00.742	00:00:01.475	00:00:00.733	(None)	1	C5	00:00:00.000
3	1	Sound editing just gets easier...	00:00:01.475	00:00:03.639	00:00:02.163	(None)	1	C5	00:00:00.000
4	1	...And easier	00:00:03.639	00:00:05.000	00:00:01.360	(None)	1	C5	00:00:00.000

**Note:** When you play your Playlist, it will continue to play through the regions until it encounters a stop point. This is useful when triggering playback from incoming MIDI or timecode and you only want certain sections of the Playlist to be played at a time.

### Deleting a stop point

Perform one of the following actions to remove the stop point for a Playlist:

- Right-click a region in the Playlist window and choose **Stop Point** from the shortcut menu.
- Select a region in the Playlist window and press Ctrl+E or Ctrl+8 (not on the numeric keypad).

The corresponding check mark is cleared from the shortcut menu and the stop point (indicated by a red circle) is removed from the Playlist.

### Playing from the Playlist

The Playlist displays the sequential order in which regions play. To play a region, click the corresponding **Play** button (▶). Playback begins with the selected region and continues through the end of the Playlist, playing a region multiple times when instructed by the **Count** value.

**Note:** Playback is interrupted if a stop point is present. For more information, see [Using stop points](#) on page 132.

### Creating a new file from the Playlist

After you have auditioned and arranged all regions in the Playlist, you can create a new file based on the Playlist arrangement. To create a new file from the Playlist, right-click the Playlist and choose **Convert to New** from the shortcut menu.

**Note:** If the original file has both audio and video components (such as an AVI file), the new file created from the Playlist contains the audio portion only.

### Configuring the Playlist as a Cutlist

When trimming lengthy recordings, configuring the Playlist as a Cutlist can sometimes decrease editing time. In Play as Cutlist mode, the original file is played, but all regions placed on the Cutlist are ignored. Click the **Play as Cutlist** button (▶) on the playbar to enter Play as Cutlist mode.

## Treating the Playlist as a Cutlist

1. From the **View** menu, choose **Metadata**, and then choose **Playlist** from the submenu. The Playlist window is displayed.
2. Right-click the Playlist and choose **Treat as Cutlist** from the shortcut menu. A check mark appears adjacent to the command in the shortcut menu and the Cutlist appears. The **Play as Cutlist** button (▶x) appears in the playbar.

## Adding regions to the Cutlist

1. Open the Voiceover.pca file. This file is located in the same folder as the application.
2. Open the Cutlist.
3. Select the “Silence” region and drag it to the Cutlist (or press Delete). The region is added to the Cutlist and the selection area in the waveform display is shaded.

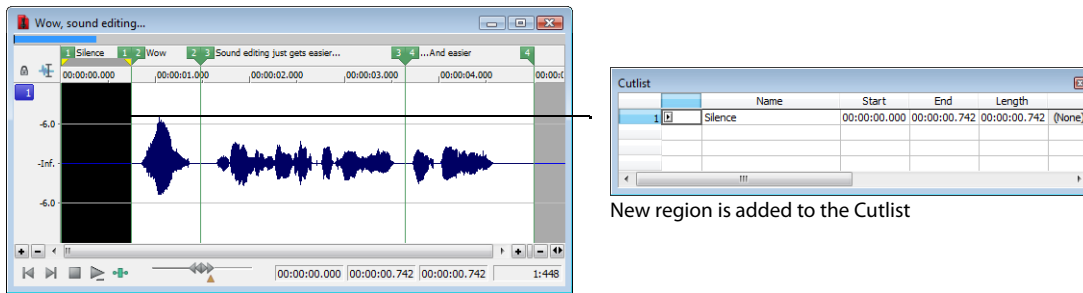

4. Click the **Play Cutlist** button (▶x) on the data window's playbar. The file plays with the Cutlisted region omitted.

## Creating a new file from the Cutlist

Once all superfluous regions are placed in the Cutlist, you can create a new audio file and Regions List from the remaining region. From the **Edit** menu, choose **Playlist/Cutlist** and choose **Convert to New** from the submenu (or right-click the Cutlist and choose **Convert to New** from the shortcut menu).

## Deleting all Cutlist regions

1. Select a region in the Playlist/Cutlist window. If the window is not visible, press Ctrl+Alt+M, 1.
2. From the **Edit** menu, choose **Playlist/Cutlist** and then choose **Delete** from the submenu (or press Delete).

## Reverting to Playlist function

To use the Cutlist as a Playlist again, right-click the Cutlist and choose **Treat as Cutlist** from the shortcut menu. The check mark is cleared from the corresponding command in the shortcut menu and the Playlist function is restored.

## Saving a Playlist/Cutlist file

You can save a file's Playlist/Cutlist to an external file. This offers the flexibility of using multiple Playlists for the same file.

1. From the **Edit** menu, choose **Regions List** or **Playlist/Cutlist**, and choose **Save As** from the submenu (or right-click the Playlist/Cutlist and choose **Save As** from the shortcut menu).
2. Use the Save Regions/Playlist dialog to specify a folder and file name.
3. Click **Save**.

## Opening a Playlist/Cutlist file

Importing a Playlist file offers the flexibility of using multiple Playlists for a file. Opening a new Playlist file clears the current Playlist. Make sure you have saved the current Playlist before continuing.

1. From the **Edit** menu, choose **Playlist/Cutlist**, and choose **Open** from the submenu (or right-click the Playlist/Cutlist and choose **Open** from the shortcut menu).
2. Use the Open Regions/Playlist window to browse to an existing regions file.
3. Specify the type of file you want to import from the **Files of Type** drop-down list:
  - Choose **Playlist File (.sfl)** to import a Sound Forge Regions List/Playlist file.
  - Choose **Session 8 File (.prm)** to import a file that supports both Session 8 and Sound Forge regions.
  - Choose **Windows Media Script File (.txt)** to import a file that includes Windows Media script commands.
  - Choose **Wave File (.wav)** to import markers and regions from another sound file.
4. Click **Open**.

## Copying the Playlist/Cutlist to the clipboard

Editing a Playlist/Cutlist in a text editor allows you to make an annotated list that you can print for reference.

From the **Edit** menu, choose **Playlist/Cutlist**, and then choose **Copy onto Clipboard** (or right-click the Playlist/Cutlist and choose **Copy onto Clipboard** from the shortcut menu). The list is copied to the Windows clipboard for use with a text editor.

## Recording and Extracting Audio

This chapter describes the processes for recording audio and extracting audio from a CD in Sound Forge® Pro software.

### Recording audio

Sound Forge provides two central methods for recording: manual (normal) and automatic. In normal recording, you choose your settings and control your recording session while you're sitting at your PC. With automatic recording, you can choose your settings and set your trigger parameters for recording automatically—whether you're at your PC or not. Sound Forge also allows you to record multichannel audio if your audio device supports multiple inputs.

### Specifying recording and playback options

#### Basic audio preferences

From the **Options** menu, choose **Preferences** and select the **Audio** tab to specify recording and playback options. *For more information, see [Basic audio preferences](#) on page 322.*

#### Advanced audio preferences

The Advanced Audio Configuration dialog allows you to view information about and adjust settings for the playback or recording device selected on the Preferences window (from the **Options** menu, choose **Preferences**) **Audio** tab. To view advanced preferences, click the **Advanced** button. *For more information, see [Advanced audio preferences](#) on page 323.*

## Recording manually

You can record into an existing window or create a new window at the time of recording. If you have an audio device that supports multiple inputs, you can use Sound Forge to perform multichannel recording.

### Tips:

- *Sound Forge is not a multitrack editor. Check out our Vegas and ACID families of products for full multitrack recording and editing. You can use multichannel recording to create surround audio or capture field recordings.*
- *If you experience gapping or glitching when recording multichannel audio, try increasing your buffer size. You can increase the **Record buffering** setting on the **Audio** tab of the Preferences dialog or click the **Advanced** button on the **Audio** tab of the Preferences dialog to increase your device's buffers.*

1. Connect your audio sources to your sound card's inputs. *For more information on connecting audio sources, refer to your sound card's user documentation.*
2. Enable your recording inputs:
  - a. From the **Options** menu, choose **Preferences**, and click the **Audio** tab.
  - b. Choose your recording device from the **Audio device type** drop-down list.
  - c. Click the **Record** tab.
  - d. Select the **Enable** check box for each input you want to enable for recording, and then select a radio button to assign the input to an audio channel.

In the following example, the signal from Analog in 1 is recorded to channel 1, Analog in 2 is recorded to channel 2, and so on.

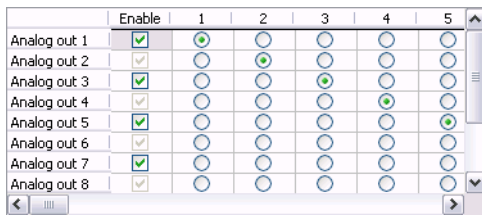

- e. Click **OK** to close the Preferences dialog and save your changes.
3. Click the **Record** button (🔴) on the transport bar, or press Ctrl+R. The Record dialog is displayed.

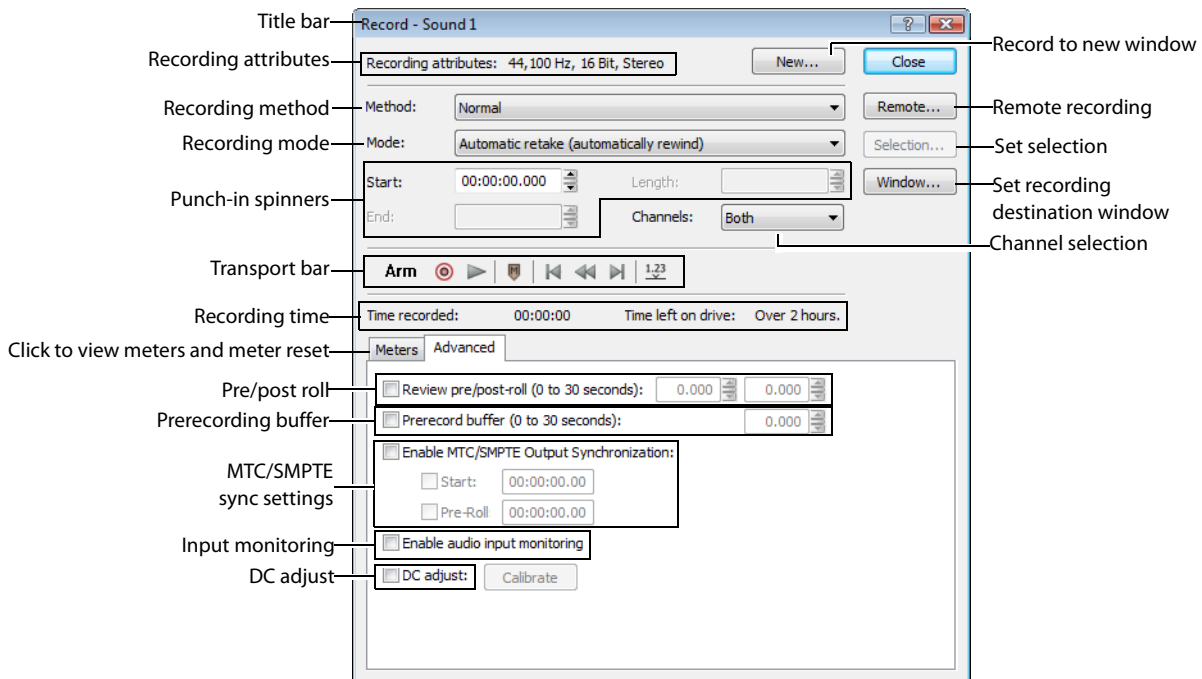



4. From the **Method** drop-down list, choose **Normal**.
5. Choose the destination data window for your recording. By default, the application records into the active data window. If this is not where you want to record, use one of the following methods to prepare for recording:

If	Then
You want to record into a different data window	Click the <b>Window</b> button and choose a data window from the <b>Record destination window</b> drop-down list. Click <b>OK</b> to return to the Record dialog.
You want to record into a new window	Click the <b>New</b> button in the Record dialog and specify the attributes (sample rate, bit depth, and channels) for the new file. Click <b>OK</b> to return to the Record dialog.

**Note:** *The maximum number of channels recorded depends on the data window where you're recording. For example, if you enabled six inputs on the **Record** tab in Audio preferences, you need to record into a six-channel data window to record all six inputs. If you record to a stereo data window, only two inputs will be recorded.*

*To route inputs to channels in the data window, click a channel number and choose a new input port from the menu.*

*To determine which inputs are recorded, type a value in the **Channels** box. For example, you could type **1-4** to record channels 1 through 4, or type **1, 3, 4** to record only channels 1, 3, and 4.*

6. Choose a recording mode from the **Mode** drop-down list. *For more information, see [Choosing a recording mode](#) on page 141.*
7. If necessary, set a start time, duration, or end time for your recording. By default, recording will begin at the current cursor position. To record to a different cursor position, use one of the following methods:
  - Type a new cursor position in the **Start** field. If you chose the **Punch In** recording option in the **Mode** drop-down list, you can also type values in the **End** or **Length** fields to define your recording period.
  - Click the **Go To** button () and change the cursor position. Click **OK** to return to the Record dialog. *For more information, see [Setting the cursor position](#) on page 83.*
8. To determine which inputs are recorded, type a value in the **Channels** box. For example, you could type **1-4** to record channels 1 through 4, or type **1, 3, 4** to record only channels 1, 3, and 4.
9. Click the **Arm** button () to have recording begin as soon as possible after you click the **Record** button ().  
Arming Sound Forge software prior to recording opens the wave device and loads all recording buffers in order to minimize the amount of time between clicking the **Record** button and when the recording starts. This optional step can allow for more accurate takes when recording in Punch-In mode.
10. If desired, click the **Advanced** tab and select the **Prerecord buffer** check box and specify the amount of time to buffer prior to recording when the software is armed for recording. A prerecording buffer helps to ensure you won't miss a perfect take if you're a bit slow to click the **Record** button.  
When you click the **Record** button, recording begins and the sound data in the buffer is committed to disk. For example, if you set a 15-second buffer, recording effectively begins 15 seconds before you click the **Record** button.

**Note:** *The prerecord buffer is unavailable in punch-in mode.*

11. If necessary, select the **DC Adjust** check box and calibrate the DC offset adjustment. *For more information, see [Adjusting for DC offset](#) on page 141.*

12. Click the **Record** button (Ⓜ) in the Record dialog (or press Alt+R). Recording begins.

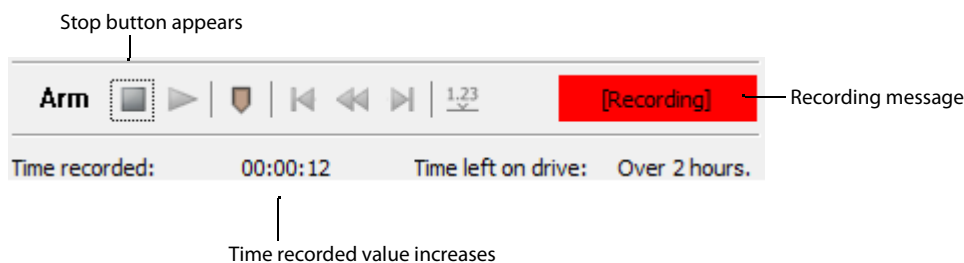

13. Click the **Stop** button (■) to stop recording.

14. Click the **Close** button to close the Record dialog.

### Recording automatically

In addition to the normal recording method, there are three automatic recording methods: Time, Threshold, and MIDI Timecode. These recording methods enable you to trigger recording to begin automatically, using a specified device, with no intervention necessary, using a timer, by detecting when audio exceeds a set threshold, or when MIDI timecode is detected.

When you're using threshold-triggered recording, you can choose to record continuously: set a buffer size, and the recorded audio will fill the buffer, discarding the oldest data as new data is recorded. If you want to save data from the buffer, you can save it to disk.

You can set up multiple automatic recording sessions to take place at different times, and set a session's recurrence level for one time, daily, or weekly. For your recording sessions to take place, the Sound Forge application must be started and armed for recording.

### Triggering by time

1. Click the **Record** button (Ⓜ) on the transport bar, or press Ctrl+R. The Record dialog appears.
2. From the **Method** drop-down list, choose **Automatic: Time**.
3. Choose the destination data window for your recording. By default, the software records into the active data window. If this is not where you want to record, use one of the following methods to prepare for recording:

If	Then
You want to record into a different data window	Click the <b>Window</b> button and choose a data window from the <b>Record destination window</b> drop-down list. Click <b>OK</b> to return to the Record dialog.
You want to record into a new window	Click the <b>New</b> button in the Record dialog and specify the attributes (sample rate, bit depth, and channels) for the new file. Click <b>OK</b> to return to the Record dialog.







**Note:** The maximum number of channels recorded depends on the data window where you're recording. For example, if you enabled six inputs on the **Record** tab in *Audio preferences*, you need to record into a six-channel data window to record all six inputs. If you record to a stereo data window, only two inputs will be recorded.

To route inputs to channels in the data window, click a channel number and choose a new input port from the menu.

To determine which inputs are recorded, type a value in the **Channels** box. For example, you could type **1-4** to record channels 1 through 4, or type **1, 3, 4** to record only channels 1, 3, and 4.

4. From the **Mode** drop-down list, choose a recording mode. For more information, see [Choosing a recording mode](#) on page 141.



5. Use the **Time Options** tab at the bottom of the Record dialog to set the timer:
  - a. Click the **Add** button  to create a timer setting. The Record Timer Event dialog appears.
  - b. Type a name in the **Name** field to create a name to identify the preset.
  - c. Choose a setting from the **Recurrence** drop-down list to indicate whether you want to record one time only or repeat the selected recording day and time at a regular interval.
  - d. Use the **Start date**, **Start time**, and **Duration** boxes to indicate when you want to start and stop recording.
  - e. Click **OK** to close the dialog and return to the Record dialog.
6. Select a timer setting and click the **Arm** button  in the Record dialog when you're ready to start the timer.
  - If you want to edit a timer setting, select it and click the **Edit** button .
  - If you want to remove a timer setting, select it and click the **Delete** button .
  - If you want to remove all past timer settings, click the **Remove All Past Events from List** button .
7. To end timed recording, click the **Stop** button .
8. Click the **Close** button to close the Record dialog.

### Triggering by a set threshold

When you're using threshold-triggered recording, you can choose to record continuously: set a buffer size, and Sound Forge software will record to fill the buffer, discarding the oldest data as new data is recorded. If you want to save data from the buffer, you can save it to disk.



1. Click the **Record** button  on the transport bar, or press Ctrl+R. The Record dialog appears.
2. From the **Method** drop-down list, choose **Automatic: Threshold**.
3. Choose the destination data window for your recording. By default, the software records into the active data window. If this is not where you want to record, use one of the following methods to prepare for recording:

If	Then
You want to record into a different data window	Click the <b>Window</b> button and choose a data window from the <b>Record destination window</b> drop-down list. Click <b>OK</b> to return to the Record dialog.
You want to record into a new window	Click the <b>New</b> button in the Record dialog and specify the attributes (sample rate, bit depth, and channels) for the new file. Click <b>OK</b> to return to the Record dialog.

**Note:** *The maximum number of channels recorded depends on the data window where you're recording. For example, if you enabled six inputs on the **Record** tab in Audio preferences, you need to record into a six-channel data window to record all six inputs. If you record to a stereo data window, only two inputs will be recorded.*

*To route inputs to channels in the data window, click a channel number and choose a new input port from the menu.*

*To determine which inputs are recorded, type a value in the **Channels** box. For example, you could type 1-4 to record channels 1 through 4, or type 1, 3, 4 to record only channels 1, 3, and 4.*

4. From the **Mode** drop-down list, choose a recording mode. *For more information, see [Choosing a recording mode](#) on page 141.*
5. Use the **Threshold Options** tab at the bottom of the Record dialog to set the audio levels at which recording will start and stop:
  - a. Drag the **Threshold** fader to set the audio level at which recording will begin.
  - b. Drag the **Release** slider to set the amount of time the audio level should be below the **Threshold** setting before recording will stop.
  - c. Select the **Automatically rearm after record** check box if you want to continue monitoring audio levels and recording until you click the **Stop** button .
6. Click the **Arm** button  in the Record dialog. Recording will begin when the audio signal meets the threshold level and will stop after the level falls below the threshold for the specified release time.
7. To end audio monitoring and recording, click the **Stop** button .
8. Click the **Close** button to close the Record dialog.

## Setting a prerecord buffer for threshold recording

On the **Advanced** tab at the bottom of the Record dialog, select the **Prerecord buffer** check box and type a value in the edit box to maintain a set amount of time in a buffer when Sound Forge software is armed for recording. A prerecording buffer helps to ensure you won't miss a perfect take if you've set the threshold a bit too high.

When the prerecording buffer is enabled, recording begins when the audio input reaches the threshold level and the sound data in the buffer is committed to disk. For example, if you set a 15-second buffer, recording effectively begins 15 seconds before the input reaches the set threshold level.

## Triggering by MIDI timecode

**Note:** You can specify a MIDI input port in the **MIDI/Sync** tab in the Preferences dialog (from the **Options** menu, choose **Preferences**). For more information, see [Synchronizing with other devices](#) on page 142.

1. Click the **Record** button (Ⓜ) on the transport bar, or press Ctrl+R. The Record dialog appears.
2. From the **Method** drop-down list, choose **Automatic: MIDI Timecode**.
3. Choose the destination data window for your recording. By default, the software records into the active data window. If this is not where you want to record, use one of the following methods to prepare for recording:

If	Then
You want to record into a different data window	Click the <b>Window</b> button and choose a data window from the <b>Record destination window</b> drop-down list. Click <b>OK</b> to return to the Record dialog.
You want to record into a new window	Click the <b>New</b> button in the Record dialog and specify the attributes (sample rate, bit depth, and channels) for the new file. Click <b>OK</b> to return to the Record dialog.

4. From the **Mode** drop-down list, choose a recording mode. *For more information, see [Choosing a recording mode](#) on page 141.*
5. Use the **MIDI Timecode Options** tab at the bottom of the Record dialog to set the MIDI timecode interval you want to record:
  - a. Select the MIDI timecode start check box and type a value in the edit box to indicate the timecode location when recording will begin.
  - b. Select the MIDI timecode end check box and type a value in the edit box to indicate the timecode location when recording will end. If you don't indicate a stop time, recording will continue until you click the **Stop** button (■) to stop recording.
6. Click the **Arm** button (Arm). Recording will begin when Sound Forge software detects the timecode specified in the MIDI timecode start box and will stop when the software detects the timecode specified in the MIDI timecode end box.
7. To end recording, click the **Stop** button (■).
8. Click the **Close** button to close the Record dialog.

## Choosing a recording mode

You can choose any of several recording modes in the Record dialog's **Mode** drop-down list:

Mode	Description
Automatic retake (automatically rewind)	<b>Automatic retake mode</b> is the easiest method of recording. Recording begins at the position displayed in the <b>Start</b> box when you click the <b>Record</b> button (Ⓜ) and continues until you click the <b>Stop</b> button (⏏). When you stop recording, the start position resets to the beginning of the take, allowing for immediate review and retake.  <b>Note:</b> <i>Automatic retake is the default mode when recording into an empty data window or when recording with no data selected in the current data window.</i>
Multiple takes creating Regions	<b>Multiple takes creating Regions</b> mode allows you to record several takes with each take defining a region in the Regions List. Recording begins at the position displayed in the <b>Start</b> box when you click the <b>Record</b> button (Ⓜ) and continues until you click the <b>Stop</b> button (⏏). When you stop recording, the stop position becomes the start position for the next take, which can be recorded immediately. <i>For more information, see <a href="#">Using the Regions List</a> on page 127.</i>
Multiple takes (no Regions)	<b>Multiple takes (no Regions)</b> mode also allows several takes to be recorded without these takes being defined as regions. Like the previous mode, recording starts at the position displayed in the <b>Start</b> box when you click the <b>Record</b> button (Ⓜ) and continues until you click the <b>Stop</b> button (⏏). When you stop recording, the stop position becomes the start position for the next take, which can be recorded immediately.
Create a new window for each take	<b>Create a new window for each take</b> is similar to <b>Multiple takes creating Regions</b> , but creates a new data window for each take. This is useful when recording audio data in which you will save each take as an individual file.
Punch-In (record a specific length)	<b>Punch-In</b> mode is used to record over a specific selection in an existing data window. Specifying Punch-In activates the <b>Start</b> , <b>End</b> , and <b>Length</b> boxes. Recording begins at the position displayed in the <b>Start</b> box when you click the <b>Record</b> button (Ⓜ) and continues until one of the following occurs: <ul style="list-style-type: none"><li>• You click the <b>Stop</b> button (⏏).</li><li>• The cursor in the data window reaches the position displayed in the <b>End</b> box.</li><li>• The length of the recorded data equals the value in the <b>Length</b> box.</li></ul> Punch-In mode makes it possible to record over a specific section of audio without the risk of affecting the remainder of the audio file. You can preview the punch-in region by clicking the <b>Play</b> button (▶).  <b>Note:</b> <i>Punch-In is the default mode when recording with a selection in the data window.</i>

## Adjusting for DC offset

Use the Record dialog's **DC adjust** check box to compensate for DC offsets generated by your system's sound card during recording. A DC offset of approximately 30 dB is not uncommon for sound cards (even with very low noise floors) and this displays in the record meter as -60 dB. This does not mean that the system is losing 30 dB of resolution, but for the meters to accurately display ranges to -90 dB, you must calibrate the **DC adjust**.

## Calibrating the DC adjustment

Before using the DC adjust feature, you must calibrate it for the selected recording device.

1. Select the **DC adjust** check box. The **Calibrate** button activates along with displays labeled **Left** and **Right**.

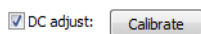



2. Click the **Calibrate** button. Sound Forge software listens to the selected recording device and calculates the offset.

## Recalibrating the DC adjustment

If you have multiple sound cards, you should recalibrate the **DC adjust** each time you select a new recording device. Certain sound cards must also be recalibrated each time the sample rate changes or when switching between mono and multichannel recording.

**Tip:** You can recalibrate at any time, even during recording. However, it is preferable to perform recalibration with silence at the record inputs.

## Playing back recorded audio

Audition your recorded audio by playing it back in the Record dialog. Click the **Play** button () to begin playback and click the **Stop** button () to end playback. You can use the other buttons on the mini-transport bar in the Record dialog to navigate to different locations in the file.



## Adjusting pre/post-roll for punch-in and automatic retake recording playback

Once you have recorded a punch-in or an automatic retake, you can audition it with user-configured pre-roll and post-roll to evaluate the performance. This option allows you to indicate the amount of sound data that should be played preceding or following your recorded take when you review your takes. Reviewing with pre- and post-roll helps you review your takes in context.

1. Select the **Review pre/post-roll** check box in the Record dialog. The two corresponding boxes become active.
2. Enter appropriate pre-roll and post-roll values in the respective boxes.

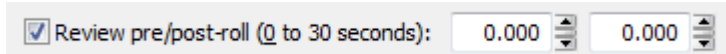

**Note:** In Automatic retake mode, the post-roll control is unavailable.

3. Click the **Play** button (). The punch-in segment plays with the configured pre-roll and post-roll.

**Note:** Regardless of the data window's current status format, pre-roll and post-roll values are measured in seconds.

## Synchronizing with other devices

Sound Forge software can generate MTC/SMPTE synchronization while recording.

1. From the **Options** menu, choose **Preferences**, and click the **MIDI/Sync** tab.
2. On the **MIDI/Sync** tab, choose the trigger device from the **Input** drop-down list and click the **OK** button.
3. From the **Options** menu, choose **MIDI In/Out**, and then choose **Generate MIDI Timecode** from the submenu to enable MIDI timecode output.
4. Click the **Record** button (.
5. Click the **Advanced** tab at the bottom of the Record dialog.
6. Select the **Enable MTC/SMPTE Output Synchronization** check box.
7. Select the **Start** check box and specify the time you want to start recording.
8. Select the **Pre Roll** check box and type a value in the edit box to begin SMPTE output at a specified time before recording.
9. Click the **Close** button.

## Monitoring audio input

The input meters in the **Meters** tab at the bottom of the Record dialog show the level of the incoming signal. For recording purposes, the incoming audio should remain primarily in the yellow, only occasionally entering the red.

### Enabling the recording meters

Recording meters are displayed in the **Meters** tab at the bottom of the Record dialog so you can check your input level before recording.

Click the **Meters** tab at the bottom of the Record dialog to display recording meters, and then select the **Monitor** check box to enable the recording meters. The peak meters represent the volume of the recording input. For best results, the peak level should be somewhere in the yellow range with an occasional red: you want your input to be as loud as possible without clipping.

You can display a peak meter, VU/PPM, a phase scope, and mono-compatibility meter for each channel. To toggle the display of each meter, right-click the **Meters** tab in the Record dialog and choose a command from the shortcut menu. A check mark is displayed to indicate which meters are currently visible.

For more information about the VU/PPM meters, see [Using the VU/PPM meters](#) on page 46.

For more information about the phase scopes, see [Using phase scopes](#) on page 48.

For more information about the mono-compatibility meters, see [Using the mono-compatibility meters](#) on page 48.

You can work with the record input meters in much the same way you do with other meters in the application. For more information, see [Monitoring levels in digital audio](#) on page 43.

#### Tips:

- Click the **Reset** button (or press Alt+T) to reset clip indicators or held peaks or valleys.
- Right-click the meters and choose a setting from the shortcut menu to change the meters' scale.
- If you are going to decrease the bit depth of your sound file after recording, it is particularly important that you record with the loudest possible levels. High recording levels ensure that you will use the maximum possible dynamic range in the converted file.

### Enabling input monitoring

Click the **Advanced** tab at the bottom of the Record dialog and select the **Enable audio input monitoring** check box if you want to route the audio received by the input device to the current output device.

**Note:** This check box is available only when the **Monitor** check box is selected.

### Inserting markers while recording

Click the **Insert Marker** button () in the Record dialog's mini-transport bar (or press M) to insert a marker in the data window during recording.

You can then use the **Markers to Regions** command to convert markers into regions. For more information, see [Inserting regions based on marker positions](#) on page 124.

### Automatically labeling windows and regions

Windows and regions can be automatically named for you as you record. This automatic labeling feature is particularly useful when recording in **Multiple takes creating Regions** mode or **Create a new window for each take** mode. For more information, see [Choosing a recording mode](#) on page 141.

Right-click the Record dialog and choose **Automatic Labeling** from the shortcut menu to access the Automatic Labeling dialog. For more information, see [Customizing region labeling](#) on page 124.

### Changing blinking status

The **Recording** message located to the right of the mini-transport bar in the Record dialog can display within a flashing or solid red frame.

To toggle between the blinking status settings, right-click the Record dialog and choose **Blinking Status** from the shortcut menu. A check mark displays adjacent to the command to indicate that the frame is configured to flash.

## Extracting audio from CDs

You can extract data from CDs and open tracks in the Sound Forge workspace.

**Tip:** Double-click a *.cda* file in the Explorer window (or drag it to the workspace) to extract a CD track without opening the Extract Audio from CD dialog. You can also extract audio from the Open dialog by choosing CD Audio (\*.cda) from the **Files of type** drop-down list in the Open dialog.

1. Insert a CD in the drive.
2. From the **File** menu, choose **Extract Audio from CD**. The system's drives are identified. The Extract Audio from CD dialog is displayed. If the system is equipped with multiple CD-ROM or DVD-ROM drives, you must select the desired drive from the **Drive** drop-down list near the bottom of the dialog.

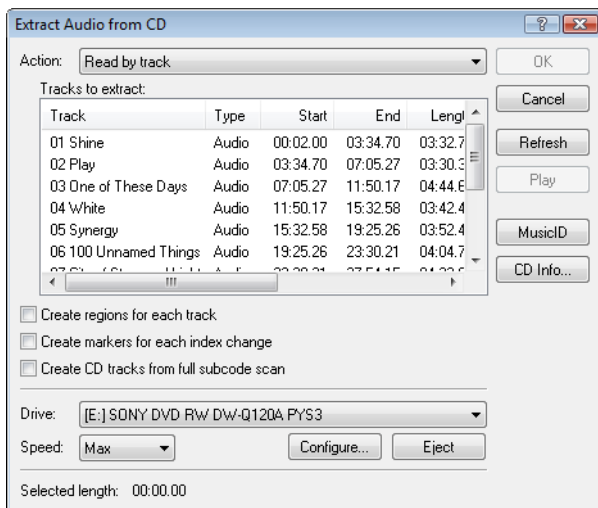

3. From the **Action** drop-down list, choose the method you want to use for extracting the CD audio:

Method	Description
Read by track	Use this option to select the tracks you want to extract from the CD. Each track is extracted into a unique data window.
Read entire disc	Use this option to automatically extract all tracks on the disc. The entire CD is extracted into a single data window.
Read by range	Use this option to extract audio from a specified range of time. Type appropriate values in the <b>Start</b> and <b>End</b> (or <b>Length</b> ) boxes. The range of audio is extracted into a single data window.

4. If you choose **Read by track** or **Read by range** from the **Action** drop-down list, select the tracks or time range you want to extract.

**Note:** Click **Play** to preview your selection. During playback, the button changes to a **Stop** button.

5. Select extraction options as needed:
  - Select the **Create regions for each track** check box to add each extracted track to the file's Regions List.
  - Select the **Create markers for each index change** check box to place markers in the extracted file at all points where indices occur in the original track.

6. Select the **Create CD tracks from full subcode scan** check box if you want to create a disc-at-once CD track for each extracted track.

**Note:** When you select the **Create CD tracks from full subcode scan** check box, the software will create a disc-at-once track list based on the PQ data on the disc.

*ISRC data is added to each track if the data exists on the disc. Universal product code/media catalog number information is updated in the CD Information window.*

7. From the **Drive** drop-down list, choose the CD drive that contains the CD from which you want to extract audio.
8. Click the **MusicID** button if you want to obtain CD information using Gracenote MusicID.  
If CD information is not available, you can click the **CD Info** button to display a dialog box where you can edit the CD information and submit it for inclusion in the Gracenote Media Database. For more information, see [Obtaining or editing CD information on page 58](#).
9. From the **Speed** drop-down list, choose the rate at which you want to extract audio. If you experience gapping or glitching, decrease the speed or click **Configure** and adjust the **Audio extract optimization** setting.

**Note:** To eject the CD at any time prior to beginning the extraction process, click the **Eject** button.

10. Click **OK**. The data extraction from the CD begins, and a progress meter is displayed.

### Previewing CD tracks

In the Extract Audio from CD dialog, select a track and click the **Play** button to preview a track prior to extracting it from the CD. To end the preview, click **Stop**.

### Refreshing the Extract Audio from CD dialog

Click the **Refresh** button after you insert a new CD in the system's CD or DVD drive. This allows you to view the contents of the new CD without closing and reopening the Extract Audio from CD dialog.

### Proper use of software

Sound Forge software is not intended for, and should not be used for, illegal or infringing purposes, such as the illegal copying or sharing of copyrighted materials. Using Sound Forge software for such purposes is, among other things, against United States and international copyright laws and contrary to the terms and conditions of the End User License Agreement. Such activity may be punishable by law and may also subject you to the breach remedies set forth in the End User License Agreement.





## Editing, Repairing, and Synthesizing Audio

This chapter introduces some of the Sound Forge® Pro advanced editing, repair, and synthesis features.

### Overwriting and replicating

Earlier in this manual, paste and mix were described as ways of adding clipboard contents to the current data window. As your audio editing projects become more elaborate, you may discover the need for two more sophisticated paste operations: overwrite and replicate.

#### Overwriting

Overwriting allows you to replace the current selection with the contents of the clipboard and has two basic guidelines:

If	Then
The selection is longer than the clipboard contents	Data is overwritten from the beginning of the selection for the length of the clipboard contents only.
The selection is shorter than or equal to the clipboard contents	Data is overwritten for the length of the selection only.

#### Overwriting a selection

1. Open the Voiceover.pca file.
2. Create a selection containing "Wow."

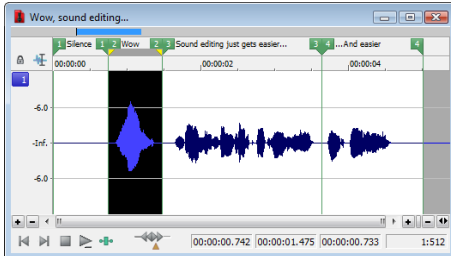

3. Copy the selection. The data is placed on the clipboard.
4. Create a selection of approximately the same length containing the final "...and easier."

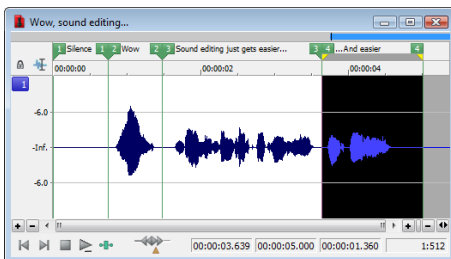

- From the **Edit** menu, choose **Paste Special**, and choose **Overwrite** from the submenu or right-click the data window and choose **Overwrite** from the shortcut menu. The selection is overwritten with the clipboard contents.

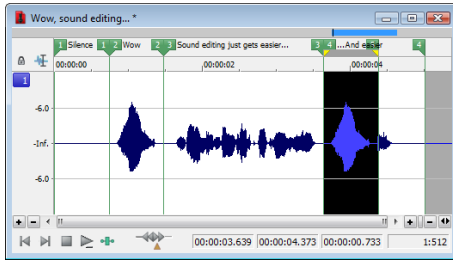

**Note:** If any of the selection data remains, it is because the length of the clipboard contents was less than the length of the selection.

## Replicating

Replicating allows you to overwrite your current data window selection with several copies of the clipboard contents. When replicating, you must specify whether you want to use partial copies of the clipboard contents or only complete copies.

- Using partial copies of the clipboard content completely overwrites the selected data window area.
- Using complete copies of the clipboard content prevents a portion of the data window selection from being overwritten unless the selection length is an exact multiple of the length of the clipboard contents.

**Note:** The **Replicate** command will paste as many copies of the clipboard as will fit in the current selection. If no selection exists in the data window, the command is not available.

## Replicating a selection

- Open the Voiceover.pca file.
- Create a selection containing "Wow."

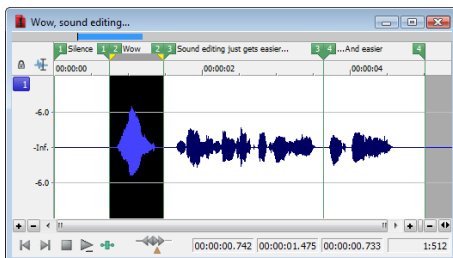

- Copy the selection. The data is placed on the clipboard.
- Create a selection containing "Sound editing just gets easier."

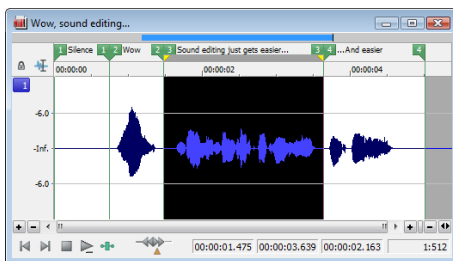

- From the **Edit** menu, choose **Paste Special** and choose **Replicate** from the submenu. The Replicate dialog is displayed.

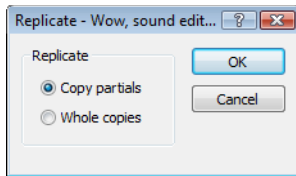

- Select the **Copy partials** radio button and click **OK**. The selection is overwritten with multiple copies of the clipboard contents. A partial copy of the clipboard contents is used where appropriate.

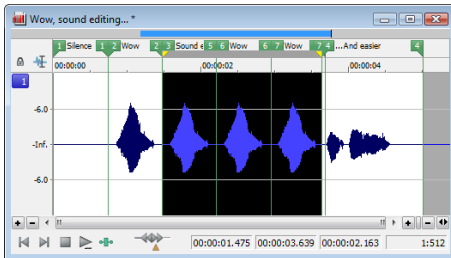

## Repeating an operation

Once you perform an operation on an audio file, you can quickly repeat it with the same parameters by choosing **Repeat** from the **Edit** menu. This allows you to reapply the same effect, process, or function to a different section of audio using the same parameters.

**Note:** In the **Edit** menu, the **Repeat** command is displayed in conjunction with the name of the previous function.

You can also repeat an operation by doing any of the following actions:

- Hold **Shift** while choosing the command from its menu.
- Press **Ctrl+Y**.
- Click the **Repeat** button (↺) on the Standard toolbar.

## Inserting silence

The **Insert Silence** command allows you to place sections of silence in audio files.

- Open the Musicbed.pca file.
- From the **Insert** menu, choose **Silence**. The Insert Silence dialog is displayed.

**Tip:** You can also click the **Insert Silence** button (⏏) on the Insert toolbar.

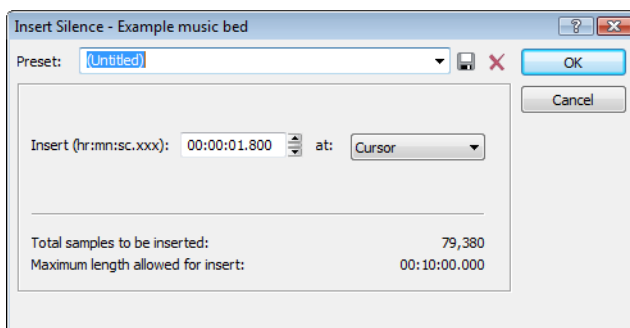

**3.** Perform one of the following actions:

- From the **Preset** drop-down list, choose a preset that has been stored for the plug-in.
- Specify the length of silence that you want to add in the **Insert** box and choose a setting from the **at** drop-down list to specify where the silence should be inserted.

Setting	Description
<b>Cursor</b>	Inserts silence at the current cursor position.
<b>Start of file</b>	Inserts silence at the beginning of the file.
<b>End of file</b>	Inserts silence at the end of the file.

**4.** Click the **OK** button.

## Using drag-and-drop operations

You can take advantage of using drag-and-drop operations to perform many common tasks. Drag-and-drop operations make controlling the Sound Forge software faster and more intuitive and allow for increased editing power. The major drag-and-drop editing operations are paste, mix, and create CD tracks.

### Dragging mono selections into multichannel destinations

When pasting or mixing a mono selection into a multichannel file, you can mix the selection to both channels by dropping it on the destination data window's center line. Otherwise, the selection is mixed into the left or right channel exclusively.

### Snapping to points in drag-and-drop operations

A major advantage of drag-and-drop editing is the ability to snap to markers, regions, time increments, or other points in the destination window. All drag-and-drop operations can be configured to snap (or align) to points established within the destination file.

The following table describes all points that drag-and-drop selections snap to in the destination file.

Points	Description
Cursor	Start of block snaps to cursor position.
Selection	Start of block snaps to start or end points of a selection.
Start	Start of block snaps to start of file.
End	Start of block snaps to end of file.
Markers	Start of block snaps to marker.
Regions Start and End Markers	Start of block snaps to region start or end.
Time, Measures, etc.	Start of block snaps to labeled divisions on time ruler.
Video Frames	Start of block snaps to the start of video frames appearing in the video strip.
Events	Start of block snaps to the start or end of an event.

## Pasting, mixing, and creating CD tracks with drag-and-drop

You can drag an audio selection and paste, mix, or create a CD track in another data window.

### Pasting

1. Open the `Voiceover.pca` and `Drumhit.pca` files.
2. Select all audio data in `Drumhit.pca`.

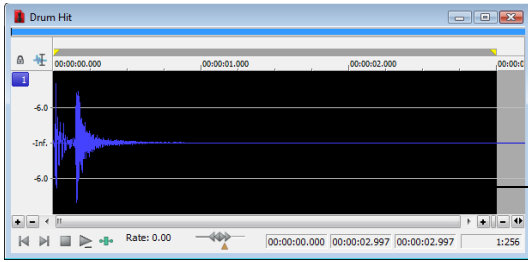

Create a selection in the source window

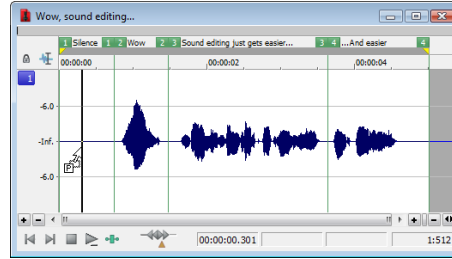

Drag the selection into the destination window and then press and hold Ctrl

3. Hold the Ctrl key and drag the selection to the Voiceover data window.
  - A vertical line representing the leading edge of the source selection appears in the destination window.
  - The letter "P" appears in the box adjacent to the pointer.

**Tip:** When dragging a selection to paste sound data, drag up or down before moving the mouse left or right. Dragging left or right before moving the mouse vertically adjusts the selection length.

4. Use the mouse to position the line in the destination window where the source data will be pasted.

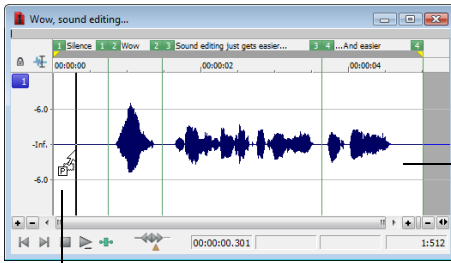

Drag the selection to the destination window

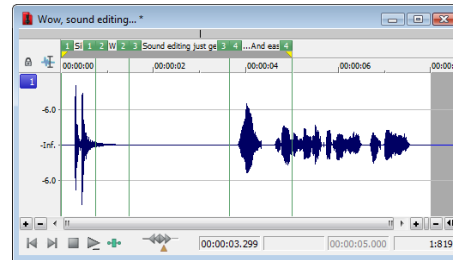

Selection is pasted into the destination window



Drag-and-drop paste indicator

5. Release the mouse button. The selection is pasted into the destination window.

## Mixing

1. Open the Voiceover.pca and Drumhit.pca audio files.
2. Select all audio data in the Drumhit data window.
3. Drag the selection to the Voiceover data window.
  - A shaded region representing the source selection appears in the destination window.
  - An “M” appears in the box adjacent to the pointer.

**Tip:** When dragging a selection to paste sound data, drag up or down before moving the mouse left or right. Dragging left or right before moving the mouse vertically adjusts the selection length.

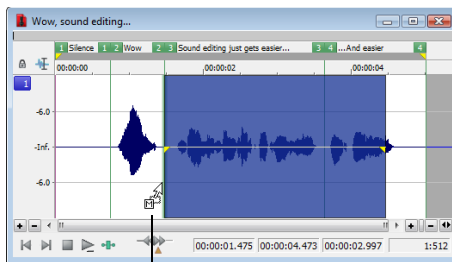

Drag-and-drop mix indicator

4. Position the leading edge of the shaded region in the Voiceover data window where the mixing of the selection will begin.
5. Release the mouse button. The Mix/Replace dialog appears.
6. Verify that both **Volume** levels are set to 0 dB and click **OK**.

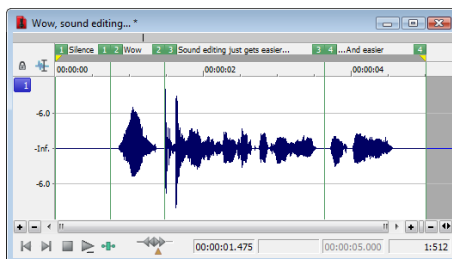

Selection is mixed into the destination window

## Creating CD tracks

You can create CD tracks by dragging selections or files from the Explorer window to a data window. *For more information, see [Adding files to a data window and creating tracks](#) on page 294.*

## Toggling the Mix, Paste, and CD Track functions

An alternate way of specifying a mix, paste, or CD track is the mouse toggle method.

1. Open the Voiceover.pca and Drumhit.pca files.
2. Select all audio data in the Drumhit data window.
3. Drag the selection to the Voiceover data window. A shaded region representing the source selection appears in the destination window and a letter or CD icon appears in the box adjacent to the pointer.

**Tip:** When dragging a selection to paste sound data, drag up or down before moving the mouse left or right. Dragging left or right before moving the mouse vertically adjusts the selection length.

4. Continue holding the left mouse button while clicking the right mouse button. The mouse icon and the appearance of the selection region change to indicate the current drag-and-drop mode.
5. Release the left mouse button. The source audio data is pasted, mixed, or inserted as a CD track.

### Creating new windows by dragging and dropping a selection

Drag-and-drop also allows you to create a new data window from a selection.

1. Open the Voiceover.pca file.
2. Create a selection containing “Wow.”
3. Drag the selection to an empty area of the Sound Forge workspace and drop it. A new data window is created containing the selection data with the attributes of the original file.

**Tip:** When dragging a selection to paste sound data, drag up or down before moving the mouse left or right. Dragging left or right before moving the mouse vertically adjusts the selection length.

## Finding and repairing audio glitches

Glitches are commonly the result of analog audio editing, analog to digital transfer, or electronic noise. Sound Forge software provides you with a tool for locating audio glitches and three distinct tools for repairing them: channel, interpolate, and replace. In addition, you can repair audio glitches manually using the Pencil tool.

### Locating glitches

The Find tool allows you to quickly locate glitches, specific volume levels, or silence in a file. The Find tool’s glitch algorithm locates glitches by examining the file for instances where the waveform matches the specified threshold slope and sensitivity criteria. The cursor then moves to the location of the glitch to allow you to repair it. This tool locates only one glitch at a time. Therefore, it may be necessary to execute this command several times on a file to locate all glitches.

1. Open any audio file containing glitches.
2. From the **Tools** menu, choose **Find**. The Find dialog is displayed.

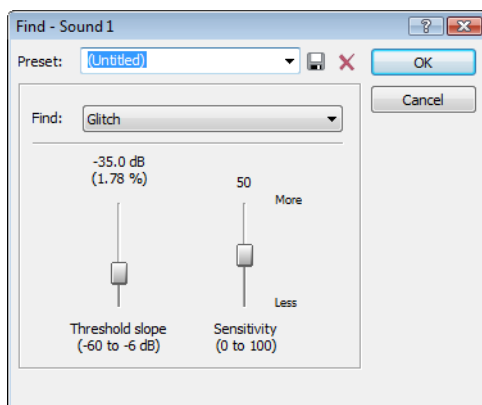

3. From the **Find** drop-down list, choose **Glitch**.
4. Adjust the **Threshold slope** fader to configure the minimum slope that constitutes a glitch.
  - A high value detects only glitches with steep slopes.
  - A lower value detects glitches with both steep and more gradual slopes.
5. Adjust the **Sensitivity** fader to determine the sensitivity of the detection algorithm.
  - A high value results in any part of the waveform with a slope greater than the **Threshold slope** being detected as a glitch.
  - A lower value forces the algorithm to verify that the slope is indeed a glitch, and not simply a portion of the smooth waveform.

- Click **OK**. The first glitch in the file is found and its location is marked with the cursor.

**Tip:** If you can hear glitches that the **Find** tool does not locate, decrease the **Threshold slope** and increase the **Sensitivity**.

### Locating additional glitches using the same settings

Once you have configured the settings in the Find dialog, you can find the next glitch in the file without viewing the Find dialog. To find the next glitch using the current settings, hold Shift while choosing **Find** from the **Tools** menu or hold Shift while clicking the **Find** button (⌘⇧F) on the Tools toolbar.

Using the Shift key in this way is not limited to finding glitches. You can hold Shift and choose any command from a menu to repeat the command with the same settings. For more information, see [Repeating an operation on page 149](#).

### Repairing audio

There are several ways to repair audio glitches.

#### Copying the other channel

For glitches in a single channel of a multichannel file, you can replace the glitched section of the damaged channel with the corresponding data from a “good” channel.

**Note:** This method works only if the channels contain similar audio.

- Open the file containing the glitch.
- Create a selection in the channel containing the glitch, three or four times longer (maximum 50 ms) than the glitch itself.

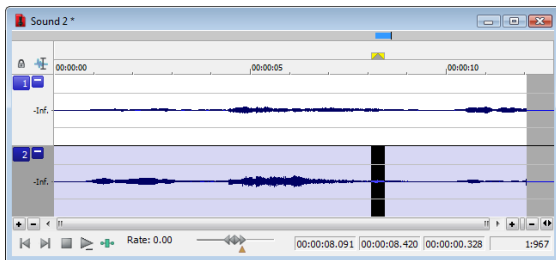

- From the **Tools** menu, choose **Repair**, and choose **Copy Other Channel** from the submenu. The selected data is replaced with the corresponding data from the “good” channel. In addition, rapid crossfades are created at the beginning and end of the replacement selection to prevent a new glitch from being created.

**Tip:** If this method fails to repair the glitch, undo it and apply **Copy Other Channel** again, this time using a longer selection.

#### Interpolating new audio

This is the most basic method of repairing glitches. New audio data is simply interpolated based on the data at the beginning and end of the selection. This method results in a straight line connecting the beginning and end of the selection. Interpolation should be used to repair only small (less than 2 ms) glitches.

- Open the file containing the glitch.
- Right-click the data window and choose **Zoom** from the shortcut menu, and choose **In Full** from the submenu. The file is displayed at a 24:1 zoom ratio.
- Create a selection containing the glitch.

**Tip:** To improve the accuracy of this feature, the selection should be as small as possible while still containing the glitch.



- From the **Tools** menu, choose **Repair**, and choose **Interpolate** from the submenu. The glitch data is replaced with interpolated data.

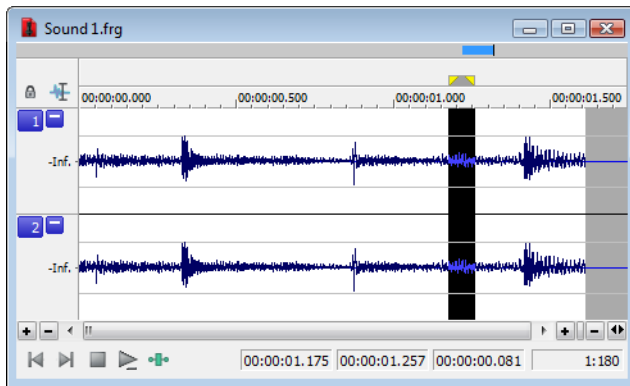

Data is interpolated within the selection

### Replacing audio with preceding data

The Replace tool allows you to repair audio files by replacing the damaged data with the data immediately preceding it. This repair method is useful for repairing longer glitches such as needle drops and scratches.

- Open the file containing the glitch.
- Create a 5 to 50 ms selection containing the damaged audio.

**Note:** The maximum allowed replace time is 0.5 seconds.

- From the **Tools** menu, choose **Repair**, and choose **Replace** from the submenu. The selection is replaced with the selection of identical length immediately preceding the damaged data. In addition, rapid crossfades are created at the beginning and end of the replacement selection to prevent a new glitch from being created.

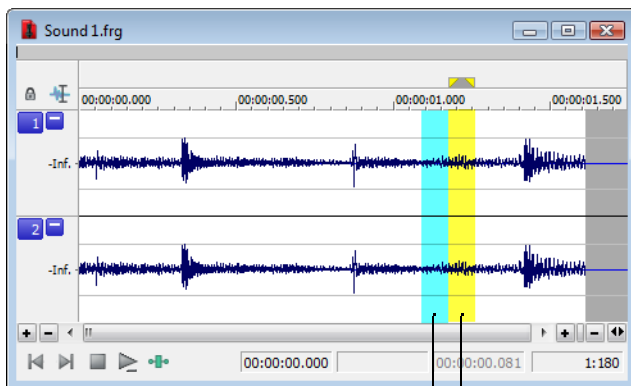

Replacement data      Selection data

### Repairing audio glitches manually with the Pencil tool

The Pencil tool is for users who prefer to repair their audio glitches manually. This tool allows you to repair waveform glitches by redrawing the damaged waveform section. However, the Pencil tool can only be used when a file's waveform displays at a zoom ratio of 1:32 or lower.

- Open the file containing the glitch.
- Zoom in tightly on the glitch.
- Select the Pencil tool using any of the following methods:
  - From the **Edit** menu, choose **Tool**, and choose **Pencil** from the submenu.
  - Click the **Pencil Tool** button (🖋️) in the Standard toolbar.
  - Click the Edit Tool Selector in the top-left corner of the data window until the **Pencil** tool is displayed.

4. Drag to draw a new waveform section. The new section is integrated into the original waveform, replacing the section containing the glitch.

### Repairing audio using Audio Restoration plug-in

Sound Forge software includes an DirectX plug-in (part of the Noise Reduction plug-in) called Audio Restoration that you can use to remove surface noise from old recordings. For more information on this plug-in, see the Sound Forge online help file (accessible from the **Help** menu by choosing **Contents and Index**).

## Synthesizing audio

You can generate custom tones and waveforms for use in your audio projects.

### Generating DTMF/MF tones

You can generate standard dial tones used by telephone companies.

1. From the **Insert** menu, choose **Synthesis**, and choose **DTMF/MF Tones** from the submenu. The DTMF/MF Tones dialog appears.

**Tip:** You can also click the **DTMF/MF Tones Synthesis** button (  ) on the **Insert** toolbar.

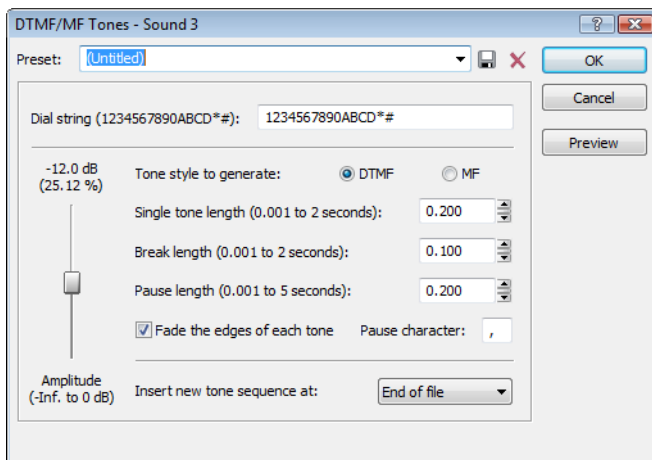

2. Enter the phone number to be generated in the **Dial string** edit box, including pause characters.

**Note:** *Unknown characters are ignored.*

3. Use the **Amplitude** fader to set the peak level of the waveform.
4. Select the **Tone style to generate** radio button corresponding to the tone to be generated.
  - DTMF (Dual Tone Multi-Frequency) signals are used by standard push-button telephones and are generated using combinations of 679, 770, 852, 941, 1209, 1336, 1477, and 1633 Hz sine waves.
  - MF signals are used internally by the telephone networks and are generated with a combination of 700, 900, 1100, 1300, 1500, and 1700 Hz sine waves.
5. Specify the output length (in seconds) of each tone in the **Single tone length** box.
6. Specify the length (in seconds) of silence between tones in the **Break length** box.
7. Specify the pause length (in seconds) to be inserted for a pause character in the **Pause length** box.
8. Select the **Fade the edges of each tone** check box to help prevent glitching.
9. Specify the pause character in the **Pause character** box.
10. Use the **Insert new tone sequence at** drop-down list to specify where the generated tone is placed in the audio file.
11. Click **OK**.

## Generating audio with frequency modulation

The Sound Forge FM Synthesis feature can be used to create complex sounds from simple waveforms using frequency modulation (FM). In frequency modulation, the frequency of a waveform (carrier) is modulated by the output of another waveform (modulator) to create a new waveform. If the frequency of the modulator is low, the carrier is detuned slowly over time. If the frequency of the modulator is high, the carrier is modulated so quickly that numerous additional frequencies (or sidebands) will be created.

Using the **FM Synthesis** tool, up to four waveforms (operators) can be used in a variety of configurations. Depending on the configuration, a waveform can be a carrier, a modulator, or a simple, unmodulated waveform.

### Generating a waveform

1. From the **Insert** menu, choose **Synthesis**, and choose **FM** from the submenu. The FM Synthesis dialog appears.

**Tip:** You can also click the **FM Synthesis** button (  ) on the **Insert** toolbar.

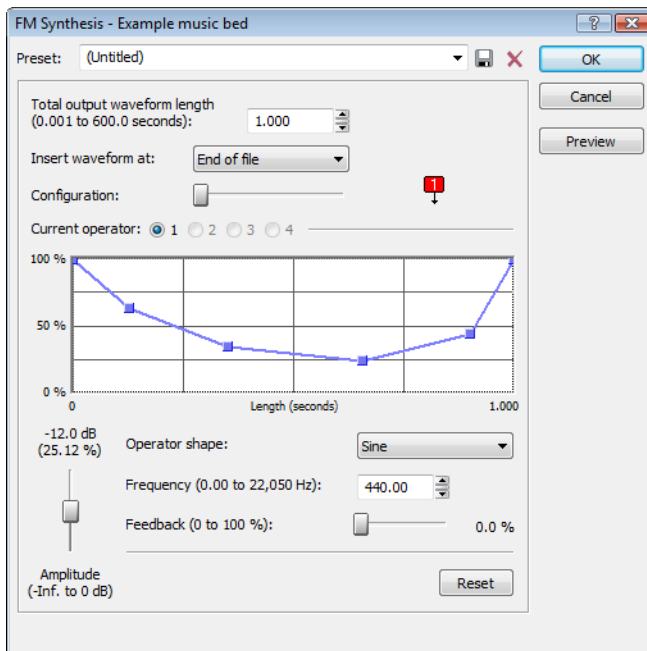

2. Specify the length (in seconds) of the generated waveform in the **Total output waveform length** box.
3. Use the **Configuration** slider to configure the arrangement and number of operators used to generate the waveform. *For more information, see [Specifying the number and arrangement of operators](#) on page 157.*
4. Modify individual operators as needed. *For more information, see [Modifying an operator](#) on page 158.*
5. From the **Insert waveform at** drop-down list, choose a position to determine where the generated waveform is placed in the file.
6. Click **OK**.

### Specifying the number and arrangement of operators

Dragging the **Configuration** slider changes the graphical representation of the arrangement and number of operators used to generate the waveform. When configuring your waveform, keep the following guidelines in mind:

- The outputs of horizontally joined operators are simply mixed. The outputs of the bottom operators are mixed to form the final output. Mixing unique simple waveforms is referred to as additive synthesis.
- Operators joined vertically are FM carrier-modulator pairs. The bottom operator is the carrier and the top operator is the modulator.
- Operators without other operators directly above are simple waveform generators.
- When three or more operators are stacked, the top operator modulates the operator below it, which modulates the following operator, and so on.

## Modifying an operator

1. Select the **Current operator** radio button corresponding to the operator to be modified.
2. Use the envelope graph to modify the amplitude of the operator over time. *For more information, see [Envelope graphs](#) on page 49.*
3. From the **Operator shape** drop-down list, choose a waveform shape.
4. Specify the frequency of the operator in the **Frequency** box.

### Notes:

- If **Frequency** is set to 0.00, a DC (zero-frequency) waveform is produced regardless of the waveform specified.
- When you choose **Filtered Noise** from the **Operator shape** drop-down list, **Frequency** determines the high-frequency content of the noise.

5. Use the **Feedback** slider to determine the amount of the operator's output that is used to modulate itself. If the operator is also being modulated by another waveform, the feedback path and the modulator output are mixed together to modulate the carrier.
6. Use the **Amplitude** fader to determine the output gain that is applied to the current operator after the amplitude envelope.

**Note:** If the operator is a modulator, this control (along with the envelope) determines the amount of frequency modulation applied to the carrier. If the amplitude of a modulator is high, harsh audio may result.

## Generating simple waveforms

The **Simple Synthesis** tool is used to generate simple waveforms of a given shape, pitch, and length.

1. From the **Insert** menu, choose **Synthesis**, and choose **Simple** from the submenu. The Simple Synthesis dialog appears.

**Tip:** You can also click the **Simple Synthesis** button () on the **Insert** toolbar.

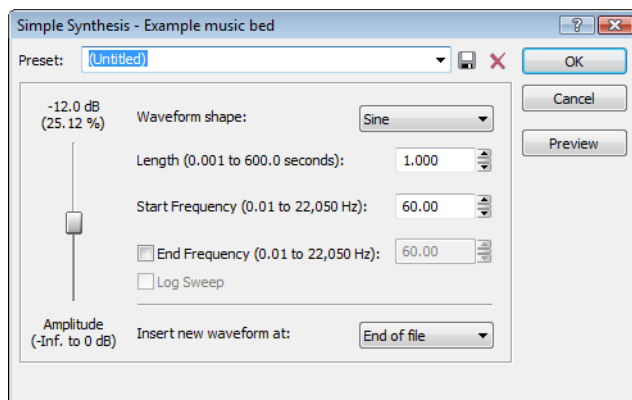

2. From the **Waveform shape** drop-down list, choose a shape to specify the shape of a single period of the current operator's waveform.
3. In the **Length** box, specify the length (in seconds) of the generated waveform.
4. In the **Start Frequency** box, specify the frequency of the waveform.
5. If you want to sweep a range of frequencies, select the **End Frequency** check box and specify an ending frequency in the box. Select the **Log Sweep** check box if you want to sweep the range logarithmically; when the check box is cleared, the sweep is linear.
6. Use the **Amplitude** fader to set the peak level of the waveform.

**Note:** When you choose **Noise** in the **Waveform shape** drop-down list, the amplitude is affected by the specified cutoff frequency.

7. From the **Insert new waveform at** drop-down list, choose a position to determine where the waveform is placed in the data window.
8. Click **OK**.



## Using the Event Tool

The Event tool () in Sound Forge® Pro software allows you to edit multiple audio events in a single data window, which can be an easier way to edit edges and fades and lay out tracks for disc-at-once CDs.

### Notes:

- Events do not loop and cannot exceed the start, end, or channels of the underlying media. For example, you cannot trim an event past its right edge to insert silence.
- To preserve events in a file after saving, use a Sound Forge Pro project file. For more information, see [Working with projects](#) on page 69.

## Creating events



Events are created when you perform any of the following actions on an audio file:

- Cutting, coping, and pasting selections and events. For more information, see [Editing audio](#) on page 71 and [Editing events](#) on page 162.
- Splitting existing events. For more information, see [Splitting events](#) on page 164.
- Dragging selections and events from other files or dragging files from the Explorer window to an existing data window. For more information, see [Using drag-and-drop operations](#) on page 150.
- Processing selections. For more information, see [Applying an effect](#) on page 195.

The following steps demonstrate creating events by copying and pasting a selection.

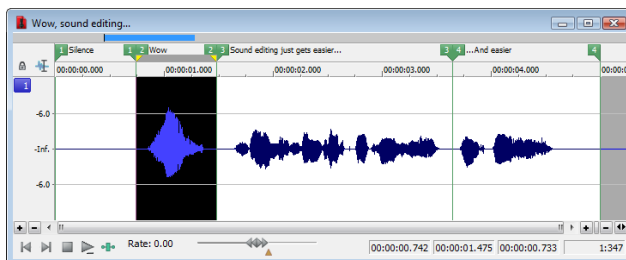
1. Open the Voiceover.pca file. This file is located in the same folder as the application.
2. Create a selection containing “Wow.”



3. From the **Edit** menu, choose **Copy**, or click the **Copy** button () .
4. Move the cursor to the beginning of the Voiceover.pca file by clicking the **Go to Start** button () on the playbar.
5. From the **Edit** menu, choose **Paste**, or click the **Paste** button () . The clipboard data is inserted into the file and the data for “Wow” appears on the left side of the waveform.

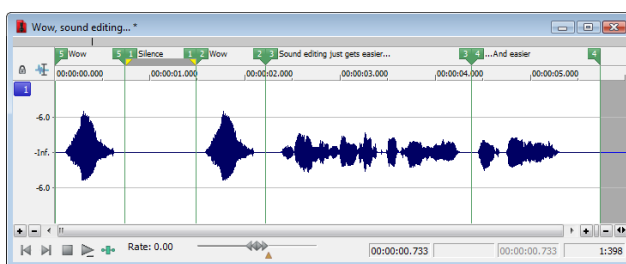

- Choose the Event tool (🔍). Notice that the file contains two events: one event for the pasted “Wow” and one event for the original part of the file.

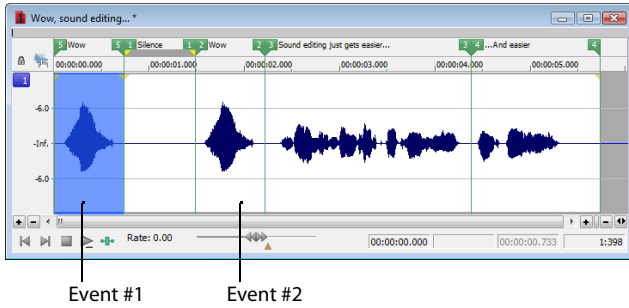

- Selected events are highlighted.
- Events are separated by a thin line.

## Moving events

You can move events horizontally along the timeline by dragging them. Moving an event past the end of the current file inserts time into the data window. You must remove any unwanted silence when you are finished editing the file.

When dragging events vertically across channels, you are limited to the number of channels in the current file. You cannot drag an event past the top or bottom channel in a data window to create more channels in the file.

Events can cross channel boundaries, but overlapping events must lie on the same channels. Sound Forge automatically splits or merges event channels as you move events.

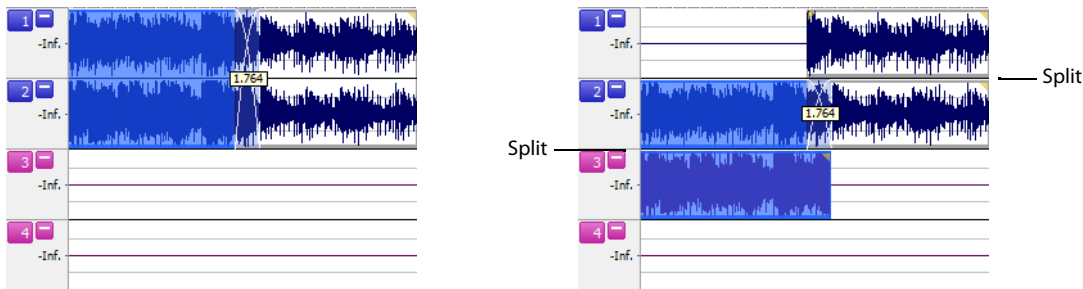

Crossfaded events before channel split.

The channels in both events are split when the first event is moved to channels 2 and 3 because overlapping events must lie on the same channels.

For more information on dragging channel boundaries, see [Dragging channel boundaries](#) on page 164.

You can also Ctrl+drag events to other data windows or to the workspace to create new data windows.

## Editing events

### Copying events

You can copy events to the clipboard and paste them into any data window. You can copy a single event or multiple events. Copying preserves the original event information, edits, and other modifications.

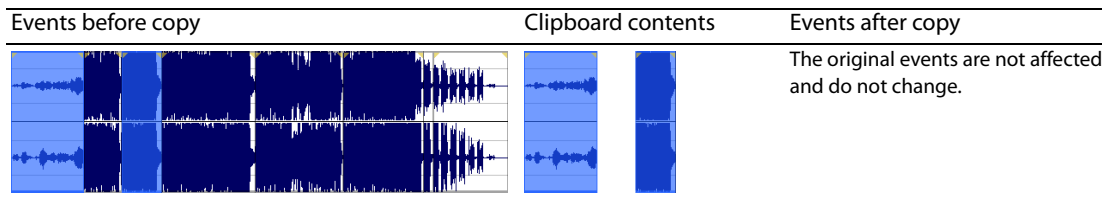

- Select the events to be copied. For more information, see [Selecting events](#) on page 168.
- From the **Edit** menu, choose **Copy**, or click the **Copy** button (📄) on the Standard toolbar. The selected events are copied to the clipboard, and the waveform is unchanged.



## Cutting events

Cutting events removes them from the file, but places the cut information on the clipboard. After the events are on the clipboard, you can paste them into any data window.

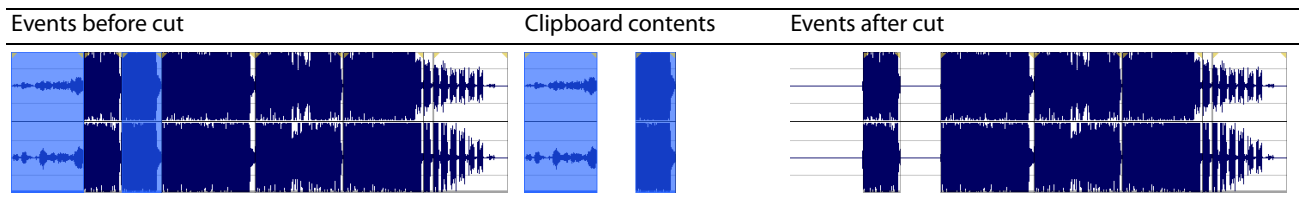

1. Select the events to be cut. *For more information, see [Selecting events](#) on page 168.*
2. From the **Edit** menu, choose **Cut**, or click the **Cut** button (✂) on the Standard toolbar. The selected events are removed from the data window and placed on the clipboard.

## Pasting events

After events are copied or cut to the clipboard, you can paste them to a different place in the file or to a different data window.

1. Move the cursor to the desired location on the timeline.
2. From the **Edit** menu, choose **Paste**, or click the **Paste** button (📄) on the Standard toolbar. The clipboard events are inserted into the data window and existing events on the selected channels are moved down the data window by the total length of the pasted audio. If no channels are selected, the clipboard events are pasted to all channels.

## Mixing events

You can mix files, events, and selections when using the Event tool by dragging and dropping audio from the current data window, other data windows, the Sound Forge Explorer window, or Windows Explorer.

Mixed audio is inserted as a new events over the existing events in a data window. Crossfades are created, but the Mix/Replace dialog does not appear.

## Deleting events

Deleting an event removes the event's audio from the data window. You can delete multiple events at once. Deleting operates like a cutting operation, but the removed information is not placed on the clipboard. *For more information, see [Cutting events](#) on page 163.*

1. Select the events to be deleted. *For more information, see [Selecting events](#) on page 168.*
2. From the **Edit** menu, choose **Delete (Clear)**, or press Delete.

## Trimming events

1. Move the cursor over the edge of an event. The cursor changes when properly positioned (+↔).
2. Drag the edge of the event to trim it.

**Note:** *You cannot trim an event beyond the edges of the underlying media.*

## Dragging channel boundaries

You can drag the top and bottom edges of events if you want to use only a subset of the channels in a multichannel file. This method is also useful for duplicating or rearranging channels without using the Channel Converter, which always processes the entire file.

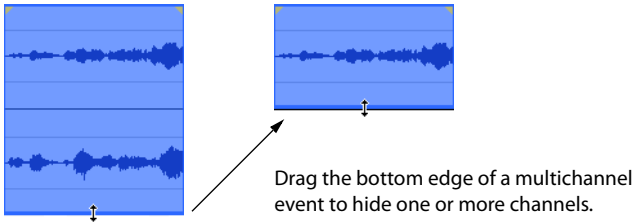

You can quickly restore contiguous channels by dragging the event edge back instead of stepping through undo operations.

## Splitting events

1. Select the event to be split. *For more information, see [Selecting events](#) on page 168.*
2. Place the cursor at the timeline position where the split will occur.
3. From the **Edit** menu, choose **Event**, and then choose **Split** from the submenu, or press S.

**Note:** *If no events are selected, events across all channels are split at the cursor position.*

## Slipping events

Press Alt while dragging an event. The slip cursor appears (⇐⇒).

As you drag the event, the contents of the event shift, but the event does not move. You can use this technique when you want to maintain an event's length and position, but have the event play a different section of the source audio file.

**Tip:** *Hold the Shift key to temporarily override snapping.*

## Slip-trimming events

Press Alt while dragging the right or left edge of an event. The slip-trim cursor appears (⇐⇨).

As you drag the event edge, the media moves with the event edge.

### Tips:

- *Press Alt+Shift while dragging any portion of an event to slip-trim the right edge. The left edge of the event remains fixed, and the media is slipped past the left edge of the event. This slip mode is useful when you want to slip an event without changing its last frame.*
- *Hold the Shift key to temporarily override snapping.*

## Crossfading events

You can crossfade between two events on the same channel. Crossfading fades out one event's volume while another event's volume fades in.

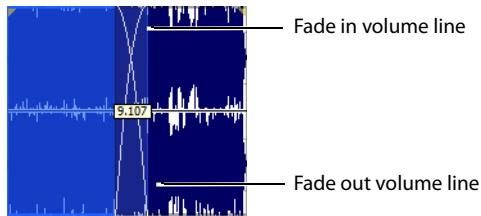

**Note:** You can show or hide the crossfade length ToolTip by selecting **Event** and then **Show Crossfade Lengths** from the **Options** menu or pressing **Ctrl+Shift+T**.

## Using automatic crossfades

The automatic crossfades features turns the overlapping portions of two events into a crossfade. From the **Options** menu, choose **Event**, and then choose **Automatic Crossfades** or press **Ctrl+Shift+X** to turn automatic crossfades on and off.

Events before crossfade

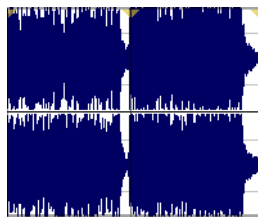

Events after crossfade

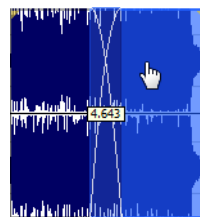

Drag one event to overlap the other.

When **Automatic Crossfades** is turned off, overlapping events punch in and out with no fades.

## Manually setting a crossfade

An automatic crossfade is not inserted if a shorter event is placed within the same time frame of a longer event. In this case, the longer event begins playing, then the shorter event plays (punch in), and then the longer event resumes playing. You can manually create a crossfade to fade in or out of the shorter event.

This is a fast and effective method of inserting a voiceover on top of background music (although the music fades out completely) or to replace a bad section of audio.

1. Place the mouse pointer on one of the shorter event's handles. The fade cursor () appears.
2. Drag the handle to the desired position.

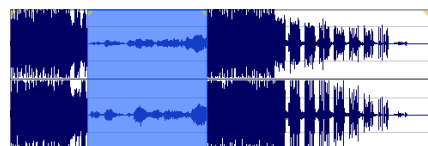

Events without crossfade

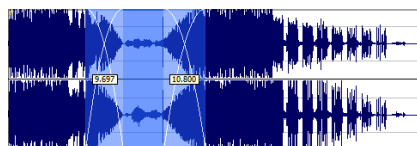

Events with manual crossfade

## Changing crossfade curves

You can change the crossfade curves that are used to fade in and out between two events.

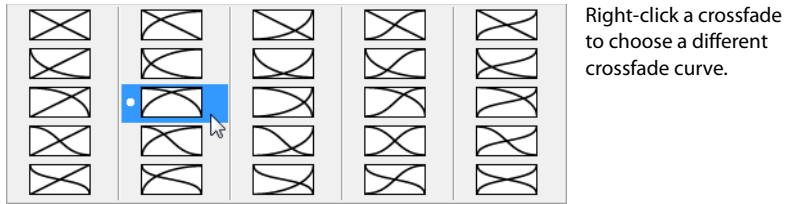

1. Right-click anywhere in the crossfade region to display a shortcut menu.
2. From the shortcut menu, choose **Fade Type**, and then choose the desired fade type from the submenu.

## Using event envelopes (ASR)

You can apply envelopes to individual events. Envelopes, also known as ASRs (attack, sustain, and release), give you the ability to control an event's fade-in, fade-out, and overall volume level.

When you create an event, handles are added that are used to set the envelope. As you drag these handles on events, a volume envelope appears indicating how the event is being affected.

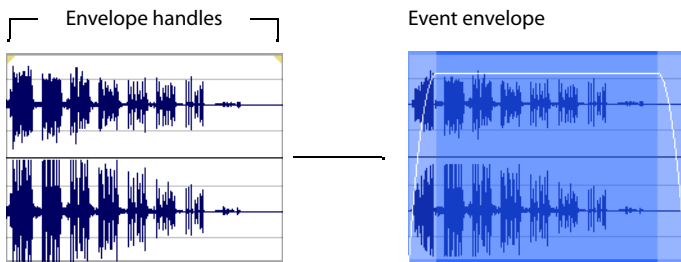

## Setting an event's volume

When you place the mouse pointer at the top of an event, the pointer changes to a hand cursor () that you can use to lower the event's overall volume.

1. Place the mouse pointer at the top of the event.
2. When you see the envelope cursor () , drag the volume envelope to the desired level. As you drag, the event's decibel level is displayed in a ToolTip.

You can make fine adjustments by holding Ctrl or clicking the right mouse button while dragging the envelope.

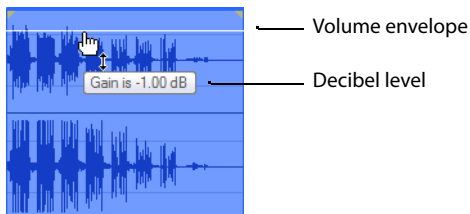

**Note:** When you have multiple events selected, the gain of all selected events is adjusted simultaneously.

## Setting an event's fade in and fade out

The event handles allow you to change an event's fade in and out volume. You can also change the type of curve that the event uses to control the volume's fade in or fade out.

1. Place the mouse pointer on a handle (upper corners of the event). The pointer changes to the fade cursor (+↔).
2. Click the corner of the event and drag to create a fade.



To remove a fade, drag the end of the fade curve back to the edge of the event.

## Changing an event's fade curve

You can set the shape of the fade curve (fast, linear, slow, smooth, or sharp) that an event uses to raise or lower the volume over time. To access the different fade curves, right-click anywhere in the event's fade-in or fade-out region and choose **Fade Type** from the shortcut menu.

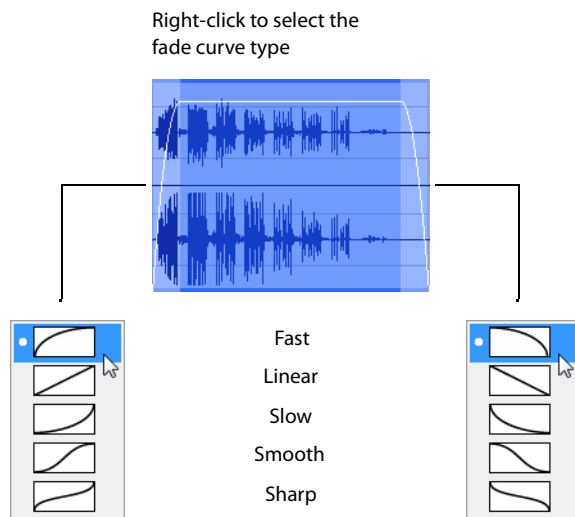

## Applying processes and effects to events

When using the Event tool, processes and effects are applied to each event individually. The processed result is only the length and number of channels in the event at the time of processing, not the entire length and number of channels of the underlying media. You can process multiple selected events at once, but Sound Forge software processes each event separately.

**Note:** You cannot use format-changing processes such as *Bit-Depth Converter* and *Resample* when using the Event tool.

Processing multiple events creates a single operation in the Undo/Redo History window. For more information, see [Using the Undo/Redo History window](#) on page 77.

For more information about applying effects, see [Applying an effect](#) on page 195.

## Selecting events

When working with the Event tool () , you can select one or more events, but you cannot create time selections.

To select an event, click it.

Double-click an event to select it and adjust the loop bar to the length of the event.

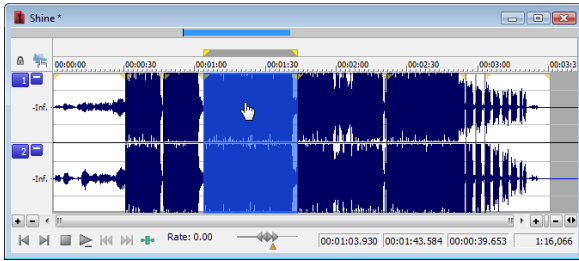

## Selecting events using menu commands

From the **Edit** menu, choose **Event**, and then choose **Select Next Event** or **Select Previous Event** from the submenu to select the next or previous event in the data window.

Choose **Extend to Next Event** or **Extend to Previous Event** to extend the current selection to the next or previous event in the data window.

## Selecting events using keyboard shortcuts

You can use the following keyboard shortcuts to select events while using the Event tool:

Command	Keyboard shortcut
Select the next event.	Shift+Right Arrow
Select the previous event.	Shift+Left Arrow
Extend the selection to the next event.	Shift+Ctrl+Right Arrow
Extend the selection to the previous event.	Shift+Ctrl+Left Arrow

## Selecting multiple events

You can select multiple events in your project using two methods.

### Selecting nonadjacent events

1. Hold the Ctrl key.
2. Select the events by clicking them.

To deselect an event, click it again to toggle the event selection on or off.

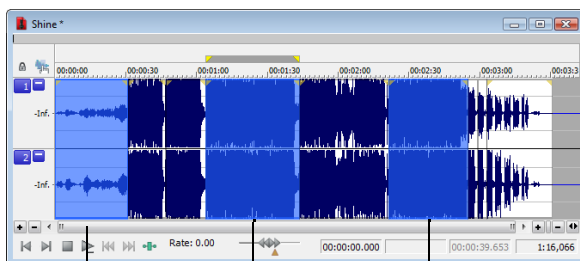

Selected events

## Selecting a range of events

1. Hold the Shift key.
2. Click the first event that you want to select.
3. Click the last event that you want to select.

All events between the first and last selected events are selected.

## Zooming events

To zoom an event, right-click the event and choose **Zoom Event** from the shortcut menu, or press Ctrl+Up Arrow. The event is zoomed to fit the width of the data window.

## Snapping to events

When snapping is enabled and you're using the Event tool () , you can choose to have events snap to other events in the data window. From the **Options** menu, choose **Snapping**, and then choose **Events** from the submenu to toggle snapping to event edges.

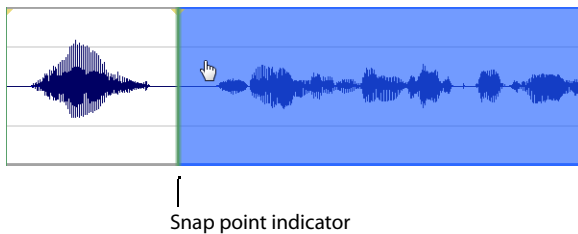

For more information about snapping, see [Understanding snapping](#) on page 95.

### Tips:

- To turn snapping to events on and off, press Ctrl+Shift+F8.
- Hold the Shift key to temporarily override snapping.





## Processing Audio

This chapter provides descriptions of processing presets and previews as well as an overview of all functions in the Sound Forge® Pro **Process** menu.

### Applying presets

Many Sound Forge dialogs contain drop-down lists of presets used to quickly apply processes and effects. Presets are especially useful when you are learning the application, as they allow you to hear the results of processing as well as view the control settings used to produce these results.

**Note:** All information regarding presets in this chapter is applicable to DirectX® Plug-Ins (effects) from Sony Creative Software Inc.

### Using presets

1. Open the Voiceover.pca file.
2. From the **Process** menu, choose **Fade**, and then choose **Graphic** from the submenu. The Graphic Fade dialog is displayed.
3. From the **Preset** drop-down list, choose the **-20 dB exponential fade out** preset. Notice that the dialog's controls change to reflect the -20 dB exponential fade out.
4. Click the **Preview** button. The following actions occur:
  - The **Preview** button changes to a **Stop** button.
  - The effect previews on a brief selection of audio.

*For more information, see [Previewing processed audio](#) on page 173.*

5. From the **Preset** drop-down list, choose the **-3 dB exponential fade out** preset. Notice that the dialog's controls update to reflect the new preset and the effect automatically previews.
6. Select the **Bypass** check box. The original audio previews with no effects. *For more information, see [Bypassing a process while previewing](#) on page 173.*
7. Clear the **Bypass** check box and click **OK**. The **-3 dB exponential fade out** preset is applied to the audio file.

**Note:** An effect or process is not applied to the audio data until you click **OK**.

## Creating presets

You can also create custom effects and save them as presets.

1. Open the Voiceover.pca file.
2. From the **Process** menu, choose **Fade**, and then choose **Graphic** from the submenu. The Graphic Fade dialog is displayed.
3. From the **Preset** drop-down list, choose the **-3 dB exponential fade out** preset. The dialog's controls change to reflect the preset.
4. Drag any of the graphic fade points to a new position.

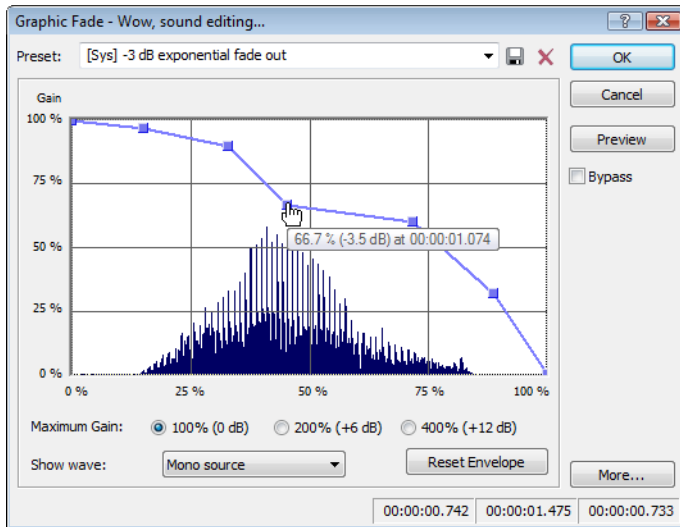

5. Click the **Save Preset** button (📁). The Save Preset dialog appears.
6. Enter a name for the preset and click **OK**. The new preset is saved and added to the dialog's drop-down list.

## Deleting presets

To delete a preset, choose it from the **Preset** drop-down list and click the **Delete Preset** button (✖).

**Note:** Built-in presets cannot be deleted.

## Resetting parameters

To reset all dialog controls to their default settings, right-click the dialog and choose **Reset All** from the shortcut menu.

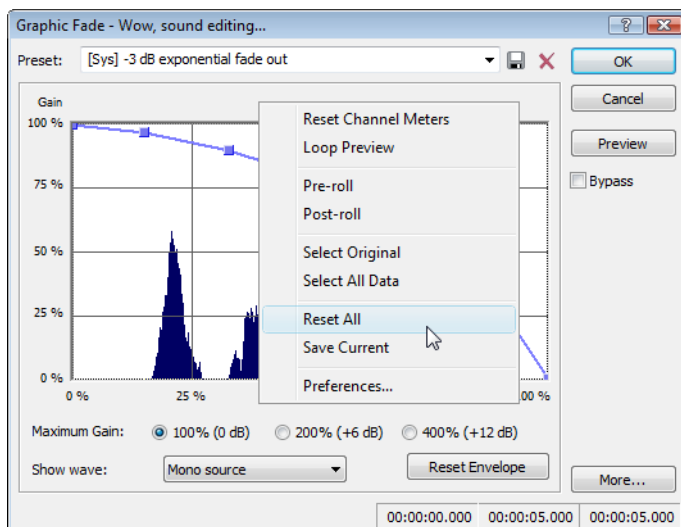

## Managing presets

After you have created custom presets, you can use the Sound Forge Preset Manager to back up, transfer, or delete custom presets from any of the installed effects, processes, tools and plug-ins. You can also use the Preset Manager to manage your ACID® and Vegas® presets. For more information, see [Using the Preset Manager on page 204](#).

## Previewing processed audio

You can preview the effect that a process has on a file by using the **Preview** button found in most audio processing dialogs. You can use previews to fine-tune effect parameters without leaving the dialog. More importantly, using previews reduces wasted processing time.

## Setting custom preview parameters

You can customize the preview parameters to satisfy your editing preferences. You can save custom previewing settings for the current process alone or for all processes.

1. From the **Options** menu, choose **Preferences**. The Preferences dialog is displayed.
2. Click the **Previews** tab.
3. Edit the preview parameters as desired. For more information, see [Previews tab on page 319](#).
4. Click **OK**. The new preview parameters are updated and saved for all effects.

## Bypassing a process while previewing

You are also able to A/B test an effect by using the **Bypass** check box to switch between previewing the processed and unprocessed audio file.

- If you select the **Bypass** check box, the unprocessed audio file is played when you click the **Preview** button.
- If you clear the **Bypass** check box, the processed audio file is played when you click the **Preview** button.

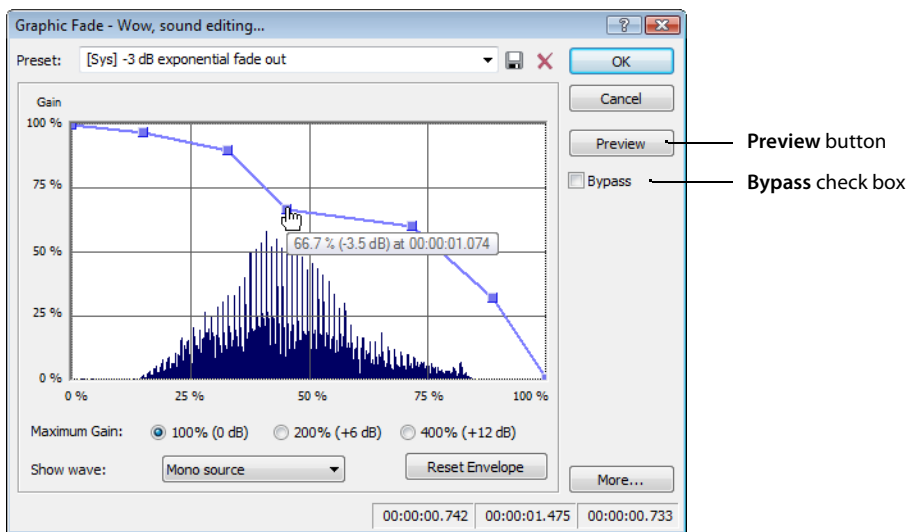





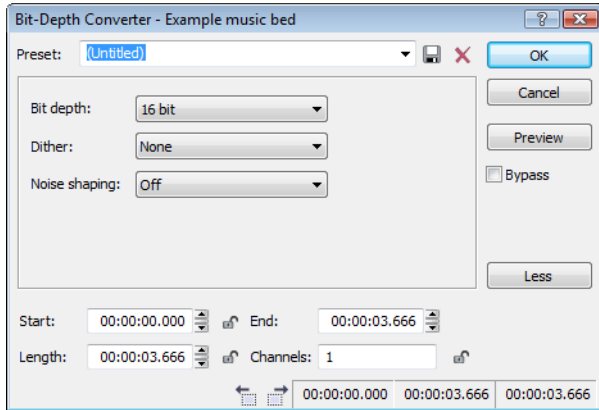



## Adjusting the data window selection

You can easily adjust your data window selection from within most processing dialogs by clicking the **More** button on the right side of the dialog and specifying the selection parameters explained below.



Clicking the **More** button displays additional information you can use to adjust your data window selection. To hide this information, click the **Less** button.

Control	Description
Start	<p>Determines the starting point for your selection in the data window. The <b>Length</b> field adjusts automatically according to your input in this box.</p> <p>Click the <b>Lock Start</b> button () if you want to preserve the selection start when adjusting the <b>Length</b> or <b>End</b> settings.</p> <p><b>Note:</b> When working with the Event tool (), the <b>Start</b> box is automatically locked.</p>
End	<p>Determines the ending point for your selection in the data window. The <b>Length</b> field adjusts automatically according to your input in this box.</p> <p><b>Note:</b> When working with the Event tool (), the <b>End</b> box is not available.</p>
Length	<p>Determines the length of your selection in the data window.</p> <p>Click the <b>Lock Length</b> button () to lock or unlock the current selection length. When the selection length is locked, Sound Forge will adjust the values in the <b>Start</b> or <b>End</b> boxes to retain the specified selection length.</p> <p><b>Note:</b> When working with the Event tool (), the <b>Length</b> box is automatically locked.</p>
Channels	<p>Determines the channel(s) included in the data window selection. Type a number in the box to change the channel selection while retaining the start, end, and length selections.</p> <p>Click the <b>Lock Channels</b> button () to preserve to <b>Channels</b> setting when adjusting the time selection in the data window.</p> <p><b>Note:</b> When working in event-editing mode, the <b>Channels</b> box is automatically locked.</p>
Go to Previous Event	<p>If you're working with the Event tool () and have multiple events selected, you can click the <b>Go to Previous Event</b> () or <b>Go to Next Event</b> () buttons at the bottom of the processing dialog to navigate events.</p>
Go to Next Event	

## Sound Forge processes

The remainder of this chapter describes the functions located in the **Process** menu.

### Auto Trim/Crop

Auto Trim/Crop removes silence from an audio file. In addition, this function automatically fades the endpoints of a phrase.

#### Using Auto Trim/Crop

1. Open the Voiceover.pca file.
2. From the **Process** menu, choose **Auto Trim/Crop**. The Auto Trim/Crop dialog is displayed.

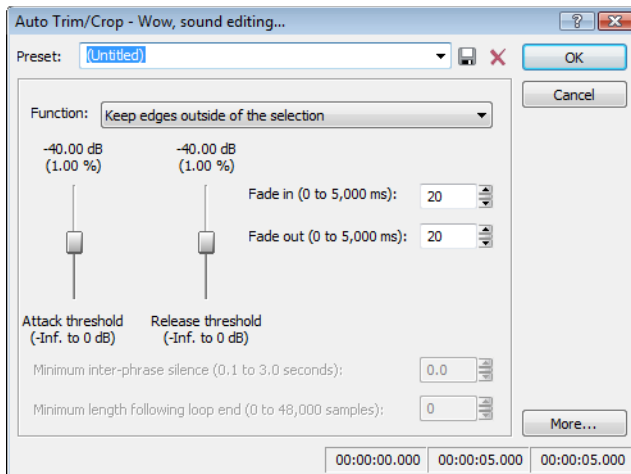

3. From the **Preset** drop-down list, choose **Phrase Concatenator 1** and click **OK**. The **Auto Trim/Crop** function deletes silence in the file and creates new regions based on the preset's parameters. For more information, see [Auto Trim/Crop controls](#) on page 175.

### Auto Trim/Crop controls

The following controls are located in the Auto Trim/Crop dialog.

Control	Description
Function	This drop-down list contains five modes: <ul style="list-style-type: none"><li>• <b>Keep edges outside of the selection</b> Removes silence within the selection, but retains all data outside of the selection.</li><li>• <b>Remove edges outside of the selection</b> Removes silence within the selection and deletes all data beyond the selection.</li><li>• <b>Remove silence between phrases (creates regions)</b> Removes silence within the selection and creates regions from individual phrases. For more information, see <a href="#">Minimum inter-phrase silence</a> on page 176.</li><li>• <b>Remove data beyond loop points</b> Removes all data beyond the selected loop. For more information, see <a href="#">Minimum length following loop end</a> on page 176.</li><li>• <b>Remove data from start and limit file length</b> Allows you to specify an amount of sound to be deleted from the beginning of each file and specify a maximum length for converted files. If a file is longer than this length, it is trimmed. This preset is useful for creating sample clips.</li></ul>
Attack threshold	Determines the threshold level for detection of the trim/crop start point: -Inf. indicates complete silence, and 0 dB indicates maximum amplitude level.
Release threshold	Determines the threshold level for detection of the trim/crop end point: -Inf. indicates complete silence, and 0 dB indicates maximum amplitude level.
Fade in	Determines the length (in milliseconds) of the fade applied to a section of audio prior to the detected trim/crop start point.
Fade out	Determines the length (in milliseconds) of the fade applied to a section of audio following the detected trim/crop end point.

Control	Description
Minimum inter-phrase silence	When you choose the <b>Remove silence between phrases</b> mode, the <b>Minimum inter-phrase silence</b> value determines the minimum amount of silence needed between phrases for a new region to be created.
Minimum length following loop end	When you choose the <b>Remove data beyond loop points</b> mode, the <b>Minimum length following loop end</b> value determines the number of samples that must follow a loop.
More	Click this button to view additional options that you can use to adjust your data window selection. <i>For more information, see <a href="#">Adjusting the data window selection</a> on page 174.</i>

## Bit-Depth Converter

The Bit-Depth Converter is used to increase/decrease the bit depth of a file while concealing the resulting quantization noise.

- Decreasing a file's bit depth decreases the overall size of the file, but results in added quantization noise, which can be masked using dither and noise shaping.
- Increasing a file's bit depth—while not improving the quality of the audio—allows subsequent audio processing to be performed with greater accuracy and resolution.

Prior to decreasing a file's bit depth, you should optimize the audio for conversion. *For more information, see [Minimizing quantization error](#) on page 103.*

**Note:** *There are no rules regarding maintaining audio quality when decreasing bit-depth. For this reason, you should always experiment with the **Dither** and **Noise shaping** controls to determine the optimum settings for each file.*

### Converting a file's bit depth

1. Open the Musicbed.pca file.
2. From the **Process** menu, choose **Bit Depth**, and then choose **Bit-Depth Converter** from the submenu. The Bit-Depth Converter dialog is displayed.

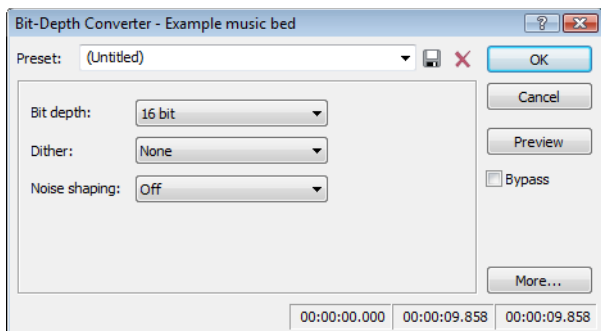

3. From the **Bit depth** drop-down list, choose the desired bit depth.
4. If necessary, use the **Dither** drop-down list to specify the type of dither used to mask the quantization noise results from lowering a file's bit depth. *For more information, see [Dither](#) on page 177.*
5. If desired, use the **Noise shaping** drop-down list to specify any noise shaping to be applied to the file. *For more information, see [Noise shaping](#) on page 177.*

**Note:** *When increasing a file's bit depth, set the **Dither** and **Noise shaping** controls to **None** and **Off** respectively.*

## Bit-Depth Converter controls

The following controls are located in the Bit-Depth Converter dialog.

Control	Description
Bit depth	Choose a setting to specify the number of bits that should be used to store each sample.
Dither	<p>This control allows you to specify the randomness of the dither (generated noise) used to mask quantization distortion resulting from conversion to a lower bit depth. You can select from several shapes, each roughly describing the pattern that would be produced if you plotted a graph with the dither amplitude on the X-axis and the probability of the dither values on the Y-axis.</p> <p>As is frequently the case when working with audio, experimentation with dither values yields the best results; however, keep the following information in mind:</p> <ul style="list-style-type: none"><li>• <b>Half Rectangular</b> Eliminates distortion resulting from conversion to a lower bit depth, but the noise level is more likely to be dependent on the signal. This setting uses a maximum dither noise amplitude of 0.5 LSB (least significant bit).</li><li>• <b>Rectangular</b> Identical to <b>Half Rectangular</b>, but with a maximum dither noise amplitude of 1 LSB (least significant bit).</li><li>• <b>Triangular</b> Eliminates distortion products as well as any noise floor modulation, but results in a slightly higher noise level. The option typically works well in conjunction with noise shaping.</li><li>• <b>Highpass Triangular</b> Behaves like triangular dither, but shifts its noise into higher frequencies. This is typically the best option when used in conjunction with noise shaping.</li><li>• <b>Gaussian</b> Does not perform as well as <b>Rectangular</b> and <b>Triangular</b> dither, but may be suitable for certain audio.</li></ul>
Noise shaping	<p>Determines the aural positioning of quantization noise. Using this control, you can shift the noise into audio registers that are less perceptible to human hearing. This lowers the perceived noise floor and creates the illusion of cleaner audio.</p> <p><b>High-pass contour</b> noise shaping attempts to push all quantization noise and error into high frequencies.</p> <p><b>Equal loudness contour</b> noise shaping attempts to push the noise under an equal loudness-type of curve.</p>
More	Click this button to view additional options that you can use to adjust your data window selection. <i>For more information, see <a href="#">Adjusting the data window selection</a> on page 174.</i>

### Noise shaping dangers

Noise shaping places quantization noise near the audio's Nyquist frequency, a value equal to one-half of the file's sample rate. Consider the following information:

- A file with a sample rate of 44.1 kHz has a Nyquist frequency of 22.05 kHz (at the high end of human hearing). Applying noise shaping to this file results in audio perceived to be cleaner than it actually is.
- A file with a sample rate of 22 kHz has a Nyquist frequency of 11 kHz (well within the sensitive range of human hearing). Applying noise shaping to this file results in audio that is perceived to be noisier than it actually is. Ironically, this defeats the entire purpose of the **Noise shape** control.

For this reason, we do not recommend using noise shaping on files with sample rates less than 44.1 kHz.

## iZotope MBIT+ Dither

From the **Process** menu, choose **Bit Depth**, and then choose **iZotope MBIT+ Dither** from the submenu to convert sound files to different bit depths and apply dithering.

**Tip:** Because the signal-to-noise ratio decreases when you decrease the bit depth of a file, you should maximize the volume of the sound file using the **Volume** or **Normalize** functions before performing the conversion.

1. From the **Process** menu, choose **Bit Depth**, and then choose **iZotope MBIT+ Dither** from the submenu. The iZotope MBIT+ Dither dialog is displayed.

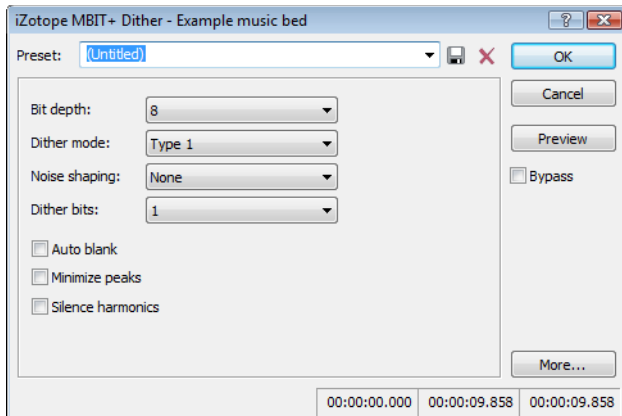

2. Choose a setting from the **Preset** drop-down list, or adjust the controls as needed.

Item	Description
Bit depth	Choose the desired bit depth from the drop-down list.  <b>Note:</b> Increasing a file's bit depth cannot improve the quality of the existing audio, but does allow higher resolution for processing.
Dither mode	Choose a setting from the drop-down to choose the type of dithering that will be applied to mask quantization noise. <ul style="list-style-type: none"><li>• <b>Type 1</b> Uses a traditional rectangular probability distribution function.</li><li>• <b>Type 2</b> Uses a traditional rectangular probability distribution function.</li><li>• <b>MBIT+</b> Uses a proprietary algorithm to offer superior results for all types of source material.</li></ul>
Noise shaping	Choose a setting from the drop-down list to control the amount of noise shaping that will be applied. When <b>Type 1</b> or <b>Type 2</b> is selected in the <b>Dither mode</b> drop-down list, the following settings are available: <ul style="list-style-type: none"><li>• <b>None</b> No noise shaping is applied.</li><li>• <b>Simple</b> A high-pass filter is applied to the dither noise.</li><li>• <b>Clear</b> Aggressively moves dither noise toward the Nyquist frequency.</li><li>• <b>Psych5</b> Uses a fifth-order filter to move dither noise away from audible frequency bands.</li><li>• <b>Psych9</b> Uses a ninth-order filter to move dither noise away from audible frequency bands.</li></ul> When <b>MBIT+</b> is selected in the <b>Dither mode</b> drop-down list, you can choose a setting from the <b>Noise shaping</b> drop-down list to control the amount of noise shaping applied. Increased settings will provide more audible noise suppression at the expense of a higher noise floor.



Item	Description
Dither bits/amount	<p>When <b>Type 1</b> or <b>Type 2</b> is selected in the <b>Dither mode</b> drop-down list, you can choose a setting from the <b>Dither bits</b> drop-down list to choose whether you want to use 1 or 2 dither bits. 1 works well for most applications.</p> <p>When <b>MBIT+</b> is selected in the <b>Dither mode</b> drop-down list, you can choose a setting from the <b>Dither amount</b> drop-down list to control the amount of dithering applied. Normal works well for most applications. The <b>None</b> and <b>Low</b> settings can leave some nonlinear quantization distortion or dither noise modulation behind. The <b>High</b> setting can eliminate nonlinear quantization distortion at the expense of a higher noise floor.</p>
Auto blank	Select this check box if you want the plug-in to suppress dithering noise during silent portions of your audio.
Minimize peaks	Select this check box if you want to suppress peaks in the dither noise signal.
Silence harmonics	Select this check box if dithering distorts the timbre of your audio. When the check box is selected, harmonic quantization distortion is moved away from the overtones of audible frequencies.

3. Click **OK**.

## Channel Converter

The Channel Converter is used to change the number of channels in an audio file. The Channel Converter dialog can also be used to reverse the channels of a stereo file or intermix the channels of a multichannel file to create interesting panning effects.

**Tip:** To perform quick channel conversion without specifying the mix, use the **Audio channels** box on the **File Properties** window or right-click the **Channels** box in the status bar and choose a setting from the shortcut menu. For more information, see [Editing file properties](#) on page 99.

### Notes:

- If you want to apply a panning envelope to a mono file, use the Channel Converter to convert the file to stereo first.
- You can use mono files in the **Pan/Expand** dialog (accessible from the **Process** menu by choosing **Pan/Expand**) if you choose **Pan (preserve stereo separation)** or **Pan (mix channels before panning)** from the **Process mode** drop-down list. When you click **OK** to apply your changes, the file will be converted to stereo and your panning settings will be applied.

## Converting a mono file to stereo (or multichannel)

1. Open the `Voiceover.pca` file. Notice that this is a mono file.
2. From the **Process** menu, choose **Channel Converter**. The Channel Converter dialog appears.

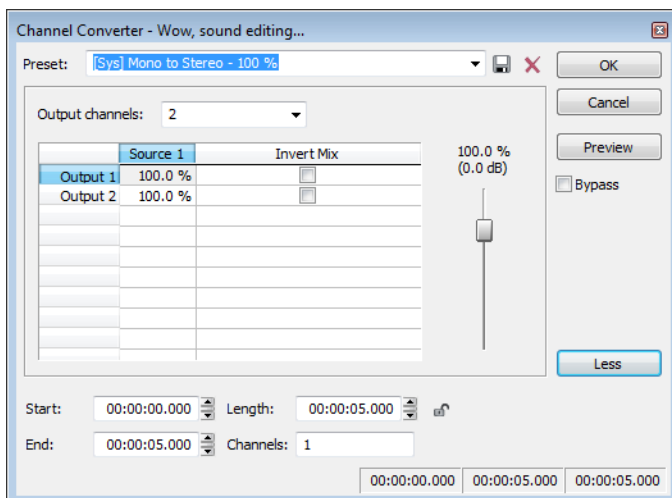

3. Choose a setting from the **Preset** drop-down list, or adjust the controls as needed:
  - a. Choose a setting from the **Output channels** drop-down list to indicate the number of channels in the converted file.
  - b. Click in the **Output** box for each output channel and type a gain value (or drag the fader) to adjust the amount of the original mono file that will be mixed to the new channel.
  - c. Select the **Invert Mix** check box if you want to reverse the phase of the new channel's content.
4. Click the **OK** button.

The file is converted to stereo.

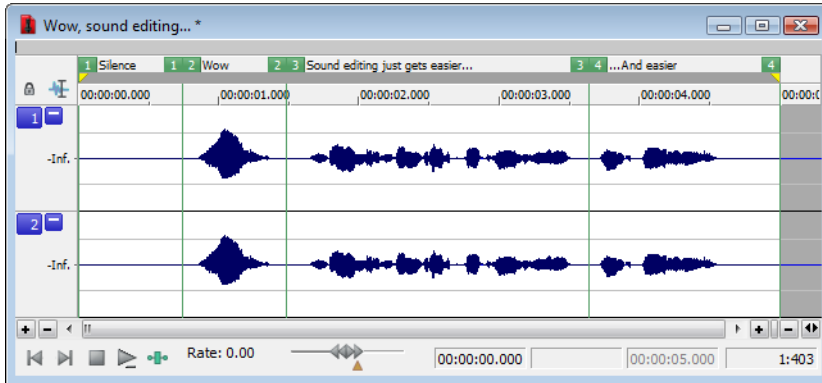

### Converting a stereo file to mono

1. Open the saxriff.wav file. Notice that this is a stereo file.
2. From the **Process** menu, choose **Channel Converter**.
3. Choose a setting from the **Preset** drop-down list, or adjust the controls as needed:
  - a. Choose 1 from the **Output channels** drop-down list to create a mono file.
  - b. Click in the **Source 1** box and type a gain value (or drag the fader) to adjust the amount of the original left channel that will be mixed to the new mono file.
  - c. Click in the **Source 2** box and type a gain value (or drag the fader) to adjust the amount of the original right channel that will be mixed to the new mono file.
  - d. Select the **Invert Mix** check box if you want to reverse the phase of the new left-channel mix.
4. Click the **OK** button.

### Intermixing channels in a file

1. From the **Process** menu, choose **Channel Converter**.
2. Adjust the controls as needed:
  - a. Choose a setting from the **Output channels** drop-down list to indicate the number of channels in the converted file.
  - b. Click in the **Source** box for each output channel and type a gain value (or drag the fader) to adjust the amount of the original channel that will be mixed to the new channel.
  - c. Select the **Invert Mix** check box if you want to reverse the phase of the new channel's content.
3. Click the **OK** button.

### Swapping stereo channels

1. From the **Process** menu, choose **Channel Converter**.
2. From the **Preset** drop-down list, choose the **Stereo to Stereo - Swap Channels** preset.
3. Click the **OK** button.

## Channel Converter controls

The following controls are located in the Channel Converter dialog.

Control	Description
Output channels	This drop-down determines the number of channels in the output file.
Source	Determines the amount of the original channel data that will be mixed to the new file.
Invert Mix	Select this check box to reverse the polarity of the new channel.
More	Click this button to view additional options that you can use to adjust your data window selection. <i>For more information, see <a href="#">Adjusting the data window selection</a> on page 174.</i>

## DC Offset

Audio that is not centered around the zero baseline in the waveform display is said to have a DC offset. DC offsets are typically caused by electrical conflicts between the sound card and input device. The **DC Offset** function (located on the **Process** menu) is used to change the baseline of an audio file by adding a constant value to each sample to compensate for offsets.

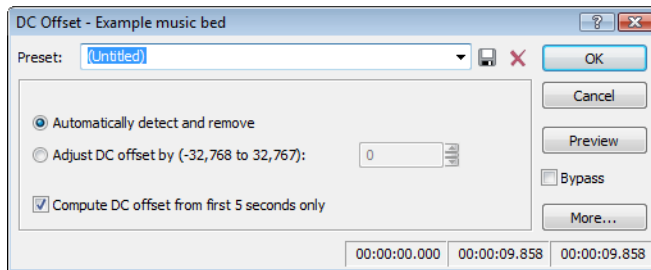

## Estimating DC Offset

You can estimate the DC offset of an audio file by choosing **Statistics** from the **Tools** menu.

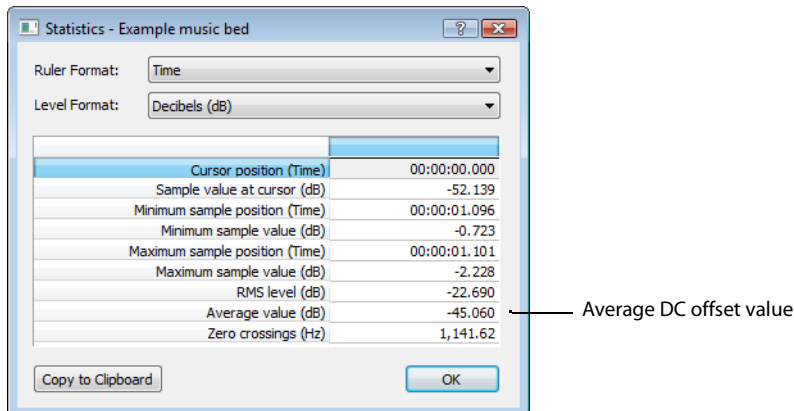

## DC Offset controls

Choose **DC Offset** from the **Process** menu to display the DC Offset dialog. The following controls are located in the DC Offset dialog.

Control	Description
Automatically detect and remove	Calculates and corrects the DC offset for each channel individually.
Adjust DC offset by	Allows you to specify a DC offset value manually. <ul style="list-style-type: none"> <li>-2,147,483,648 to 2,147,483,647 for 32-bit data</li> <li>-8,388,608 to 8,388,607 for 24-bit data</li> <li>-32,768 to 32,767 for 16-bit data</li> <li>-128 to 127 for 8-bit data</li> </ul>
Compute DC offset from first 5 seconds only	Selecting this check box specifies that only the first five seconds of a file are analyzed when measuring the DC offset. Be aware that five seconds is not sufficient if the beginning of a file has a long fade-in or mute.

## EQ

Three **EQ** options are available in the **Process** menu: **Graphic**, **Paragraphic**, and **Parametric**. Each of these options launch the appropriate XFX effect. For more information on using the XFX EQ effects, click the **Help** button (H) in the process dialog.

## Fade - Graphic Fade

Graphic fade allows you to create custom fade envelopes to apply to audio data. You can use up to 16 envelope points to create complex graphic fades.

### Creating a graphic fade

1. Open the Musicbed.pca file.
2. Select the last half of the audio (approximately five seconds).
3. From the **Process** menu, choose **Fade**, and choose **Graphic** from the submenu. The Graphic Fade dialog is displayed.
4. From the **Show wave** drop-down list, choose **Mono source**. The Musicbed.pca waveform is displayed in the graph. *For more information on the dialog controls, see [Graphic Fade controls](#) on page 183.*
5. From the **Preset** drop-down list, choose **-6 dB exponential fade out**. The fade's envelope is displayed in relation to the waveform in the graph.

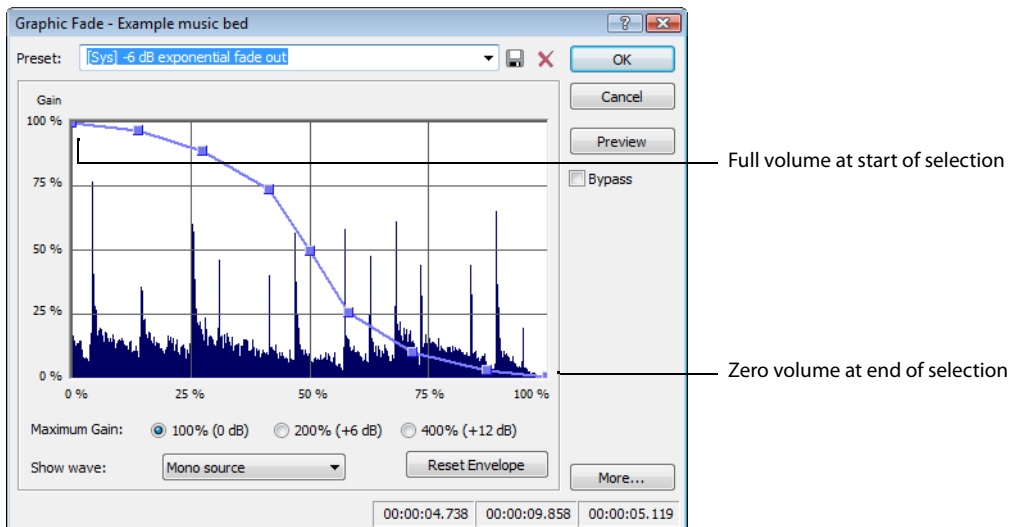

- Click **OK**. The specified fade is applied to the selection.

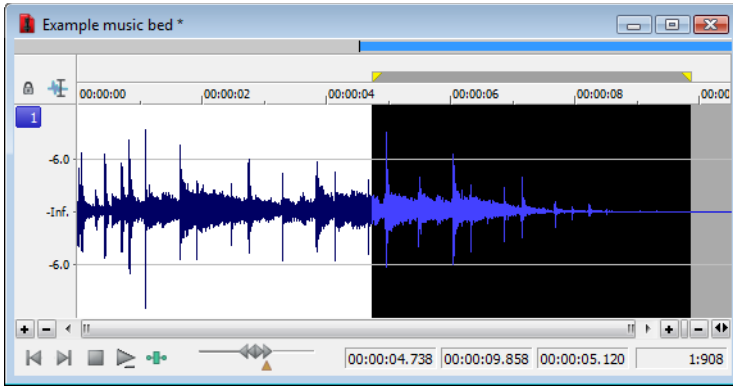

### Creating a custom graphic fade

- Open the Musicbed.pca file.
- Select the first half of the audio (approximately five seconds).
- From the **Process** menu, choose **Fade**, and choose **Graphic** from the submenu. The Graphic Fade dialog is displayed.
- From the **Show wave** drop-down list, choose **Mono source**. The Musicbed.pca waveform displays in the graph. *For more information on the dialog controls, see [Graphic Fade controls](#) on page 183.*
- Edit the fade envelope using the following controls:
  - Click the envelope to create a new point.
  - Drag a point to move it to a new position.
  - Double-click or right-click a point to delete it.
  - Right-click an envelope segment and choose a new fade type from the shortcut menu.

*For more information, see [Envelope graphs](#) on page 49.*
- Click **OK**. The custom graphic fade is applied to the selected audio.

### Graphic Fade controls

The following controls are located in the Graphic Fade dialog.

Control	Description
Maximum Gain	Select a radio button to adjust the range of the envelope graph.
Show wave	The <b>Show wave</b> drop-down list provides several settings for drawing the current selection's waveform on the envelope graph. This function is available only for small selections.
Reset Envelope	Clicking the <b>Reset Envelope</b> button clears the envelope of all points except the original two.

## Fade - Fade In

The Fade In command is used to linearly fade a selection from a volume of -Inf. to a volume of 0 dB. The size of the selection determines the length of the fade.

1. Open the Musicbed.pca file.
2. From the **Process** menu, choose **Fade**, and choose **In** from the submenu. The fade is applied, and volume increases over the length of the entire file.

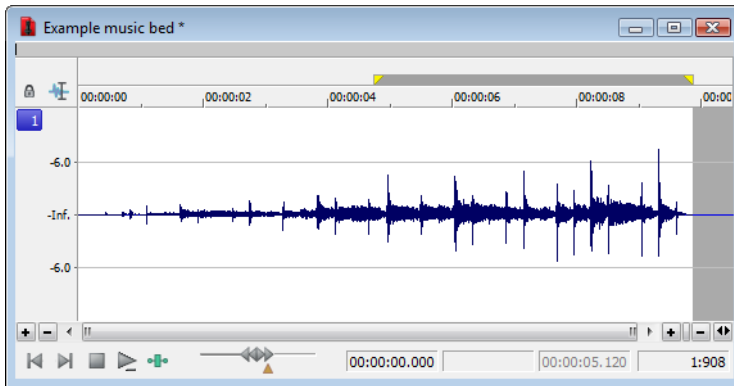

## Fade - Fade Out

The Fade Out command is used to linearly fade a selection from a volume of 0 dB to a volume of -Inf. The size of the selection determines the length of the fade.

1. Open the Musicbed.pca file and select all audio data.
2. From the **Process** menu, choose **Fade**, and choose **Out** from the submenu. The fade is applied, and the volume decreases over the length of the entire file.

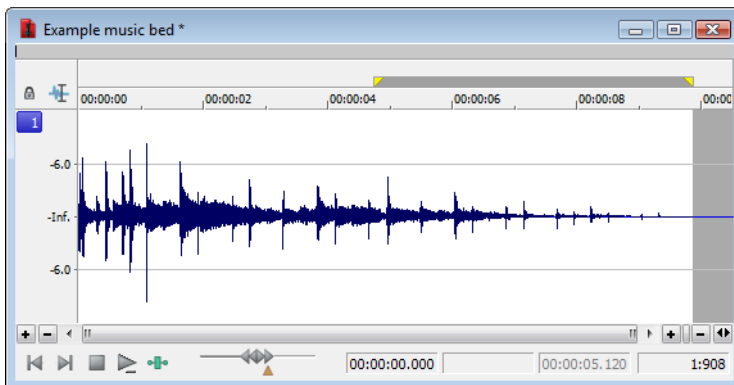

## Invert/Flip

The Invert/Flip command inverts the audio selection at its baseline, in effect reversing its polarity. Inverting a file, while creating no audible difference, is occasionally useful for matching sample transitions when executing certain pastes, mixes, or loops.

1. Create a selection in the data window.
2. From the **Process** menu, choose **Invert/Flip**. The selection is inverted.

## Mute

The Mute command forces the selection to a volume of  $-\text{Inf. dB}$  (silence).

### Muting an audio selection

1. Create a selection in the data window.

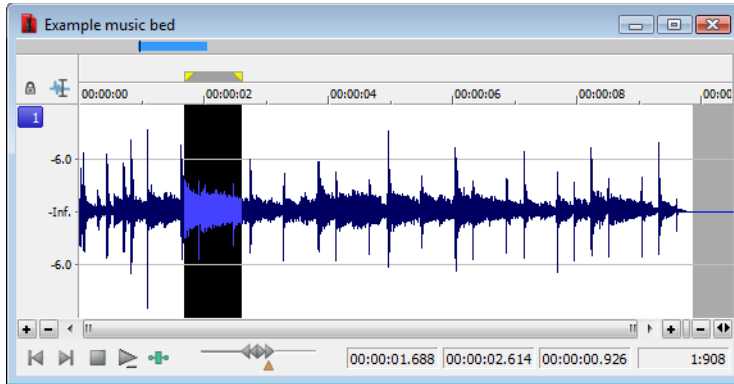

2. From the **Process** menu, choose **Mute**. The selection is muted.

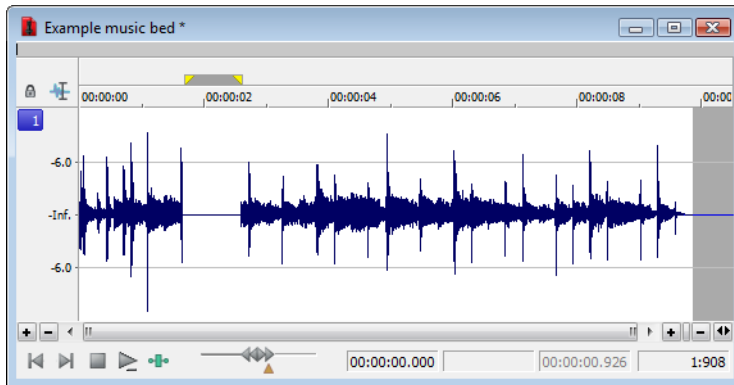

## Normalize

The Normalize command maximizes the overall volume of a file without introducing clipping. When you normalize a file, the entire file is scanned and a constant gain is applied to raise the file's level to a specified value.

### Normalizing audio

1. Open the Musicbed.pca file.
2. From the **Process** menu, choose **Normalize**. The Normalize dialog is displayed.

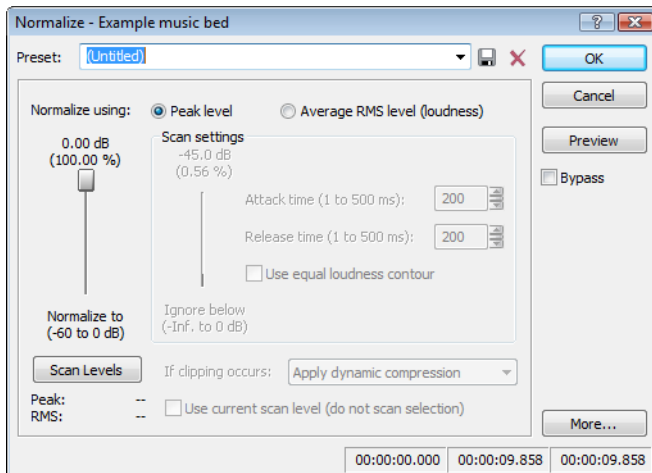

3. From the **Preset** drop-down list, choose **Normalize RMS to -16 dB (music)** and click **OK**. The file is normalized and its overall "loudness" is increased.

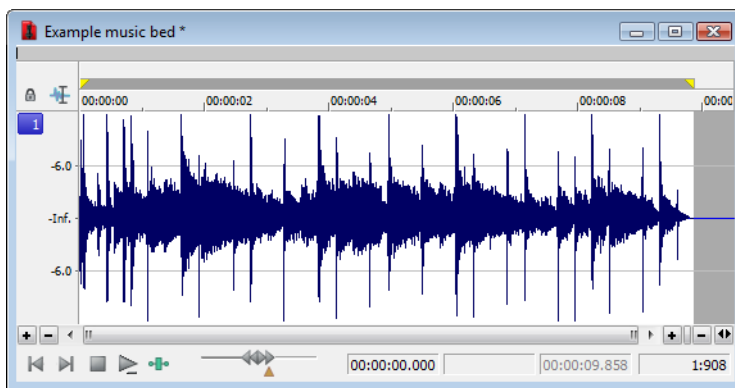

### Normalize controls

The following controls are located in the Normalize dialog.

Control	Description
Normalize using Peak level	This radio button normalizes the audio file using the maximum (instantaneous) sample values detected. A constant gain is then applied to the audio.
Normalize using Average RMS level (loudness)	This radio button normalizes the audio file using the detected average RMS value of the audio file. This is helpful for matching the apparent loudness of a number of individual recordings.



Control	Description
Normalize to	<p>This fader specifies the level to which the highest peak should be set.</p> <p>With <b>Peak level</b>, if the peak level is -10 dB and the <b>Normalize to</b> value is -3 dB, a constant boost of 7 dB is applied to the entire file.</p> <p>With <b>Average RMS level</b>, normalizing to 0 dB means boosting the signal until it has the same apparent loudness as a 0 dB square wave. This results in all the dynamic range of the signal being flattened and all peaks being either clipped or seriously compressed.</p> <p><b>Note:</b> <i>As a rule, normalizing using Peak levels to 0 dB is acceptable, but normalizing using Average RMS level to anything above -6 dB is not recommended.</i></p>
Ignore below	<p>Determines the level of audio data included in the RMS calculation. Data below the threshold is ignored, effectively eliminating silent sections from RMS calculation. The <b>Ignore below</b> fader should be set a few dB above perceived silence. If <b>Ignore below</b> is set to -Inf., all audio data is used. However, if the value is set too high (above -10 dB) the RMS value may never rise above the threshold. In this case, normalization cannot occur. For this reason, you should evaluate the threshold by clicking the <b>Scan Levels</b> button.</p>
Attack time	Determines how quickly the scan responds to transient peaks.
Release time	Determines how quickly the scan should stop using transient peak material after it begins to drop in level. Slower release times result in more data being included in RMS calculation.
Use equal loudness contour	Allows the scan to compensate for the Fletcher-Munson Equal Loudness Contours. The Fletcher-Munson Equal Loudness Contours illustrate that very low- and high-frequency audio is less perceptible to the human ear than mid-range audio. Therefore, selecting this option forces the scan to factor this into RMS calculation.
Scan Levels	<p>Clicking <b>Scan Levels</b> initiates Peak and RMS scans on the audio and displays the RMS level and the highest peak level detected. When previewing a normalize effect, the entire file must be scanned to preview even a small selection. Clicking <b>Scan Levels</b> saves the current Peak and RMS values and allows you to preview different <b>Normalize to</b> settings without re-scanning the entire file.</p> <div style="border: 1px solid #ccc; padding: 5px; margin-bottom: 10px;"> <p style="text-align: center;"><input type="button" value="Scan Levels"/> Current Peak and RMS levels</p> <p>Peak: -0.1 dB RMS: -17.4 dB</p> </div> <p>An asterisk adjacent to a level value indicates that the value is not current. This occurs when the selection is updated or the dialog is initially opened. To update values, click <b>Scan Levels</b>.</p> <div style="border: 1px solid #ccc; padding: 5px; margin-bottom: 10px;"> <p style="text-align: center;"><input type="button" value="Scan Levels"/> Noncurrent Peak and RMS levels</p> <p>Peak: -0.1 dB* RMS: -16.0 dB*</p> </div> <p>If values have never been calculated, two dashes display. Click Scan Levels to calculate values.</p> <div style="border: 1px solid #ccc; padding: 5px;"> <p style="text-align: center;"><input type="button" value="Scan Levels"/> Nonexistent Peak and RMS levels</p> <p>Peak: -- RMS: --</p> </div> <p><b>Note:</b> <i>If the RMS level never reaches the Ignore below threshold, a value of -96 dB displays. If this occurs, decrease the Ignore below threshold level and rescan.</i></p>
If clipping occurs	<p>The <b>If clipping occurs</b> drop-down list is used to specify how the normalize function handles clipping that may occur when an audio file is processed using the RMS option. This list provides four options:</p> <ul style="list-style-type: none"> <li>• <b>Apply dynamic compression</b> Audio peaks that will result in clipping are limited below 0 dB using non-zero attack and release times to minimize distortion. This mode is useful for getting loud and clear audio during mastering.</li> <li>• <b>Normalize peak value to 0 dB</b> The selection's peak amplitude level is normalized to 0 dB, thereby allowing the maximum possible constant gain without clipping the selection. However, less gain is applied than would be necessary to achieve the Normalize to RMS level.</li> <li>• <b>Ignore (saturate)</b> Audio is permitted to clip and distort.</li> <li>• <b>Stop processing</b> Audio peaks that will result in clipping force the normalize function to cease processing and alert you that clipping will occur at the current level.</li> </ul> <p><b>Note:</b> <i>When normalizing multichannel audio, normalization is computed on the loudest sample value found in a channel and identical gain is applied to all channels. If a single channel is selected in a multichannel file, normalization processes only that channel.</i></p>
Use current scan level (do not scan selection)	When you select the <b>Use current scan level</b> check box, the current scan levels are used without initiating a new scan. This is useful when applying scan levels from a different selection or file to the current selection, thereby allowing identical gains to be applied to multiple files. This option can also be used to scan a selection of an audio file containing the loudest or most constant levels and then apply that scan to normalize the entire file.

## Pan/Expand

Pan/Expand allows you to create panning effects and stereo compression/expansion in selections.

### Creating a pan

A pan is used to control the apparent position of a sound between the left and right channels of a stereo file.

1. Open the Musicbed.pca file.
2. From the **Process** menu, choose **Pan/Expand**. The Pan/Expand dialog is displayed.
3. From the **Preset** drop-down list, choose **Left to right (linear)**. The pan envelope is displayed on the graph.

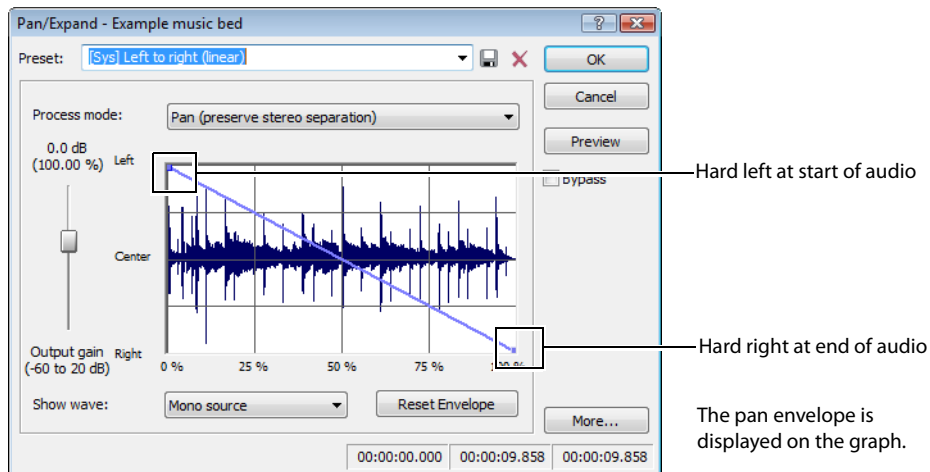

4. Click **OK**. The file is converted to stereo and a left-to-right pan is added.
5. Play the file. The audio source seems to move from the left channel to the right channel during playback.

**Note:** A pan, by nature, cannot be created in a mono file.

### Creating a custom pan

You can create complex custom panning effects using up to 16 envelope points.

1. Open the Musicbed.pca file.
2. From the **Process** menu, choose **Pan/Expand**. The Pan/Expand dialog is displayed.
3. Configure the pan envelope using the following controls:
  - Click the envelope to create a new point.
  - Drag a point to move it to a new position.
  - Double-click or right-click a point to delete it.
  - Right-click an envelope segment and choose a new fade type from the shortcut menu.

For more information, see [Envelope graphs](#) on page 49.

4. Click **OK**. The custom pan is applied to the file.

## Pan/Expand controls

The following controls are located in the Pan/Expand dialog.

Control	Description
Process mode	<p>The <b>Process mode</b> drop-down list contains the following options:</p> <ul style="list-style-type: none"><li>• <b>Pan (preserve stereo separation)</b> Applies the pan effect without mixing the channels, thereby simulating the spectral positioning of stereo recordings.</li><li>• <b>Pan (mix channels before panning)</b> Mixes the left and right channels prior to applying panning effects.</li><li>• <b>Stereo expand</b> Allows you to contract or expand the image of stereo audio from dead center (mono) to completely panned wide (no center channel).</li><li>• <b>Mix mid-side (MS) recording to left and right channels</b> Simulates a recording technique in which one microphone is pointed directly at the source and used to record the center (mid) channel, and a second microphone is pointed 90 degrees away from the source (side) and used to record the stereo image.</li></ul> <p>For proper playback on most systems, MS recordings must be converted to standard left/right orientation.</p> <p>To convert an MS-recorded track to a left/right track, first ensure that the center channel is in the left track and the side channel on the right. The MS mix function is then used to set the width of the stereo image for the converted track.</p>
Output gain	Determines the amount of gain applied to the signal following pan/expand processing.
Show wave	The <b>Show wave</b> drop-down list provides several settings for drawing the current selection's waveform on the envelope graph. This function is available only for small selections.
Reset Envelope	<p>Clicking the <b>Reset Envelope</b> button clears all but the two original envelope points.</p> <ul style="list-style-type: none"><li>• For the <b>Pan</b> modes, these two points prevent unintended panning.</li><li>• For the <b>Stereo expand</b> and <b>Mix Mid-Side</b> modes, these two points prevent unintended expansion.</li></ul>

## Resample

The **Resample** command allows you to change the sampling rate of a file without altering its pitch or duration.

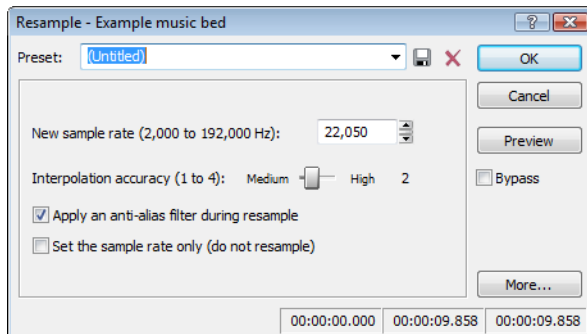

- Resampling to a lower sample rate results in less frequent samples and a decreased file size, but adds aliasing noise to the audio. *For more information, see [Apply an anti-alias filter during resample](#) on page 190.*
- Resampling to a higher sample rate results in extra samples being created through interpolation and an increased file size. Like increasing bit depth, up-sampling does not improve the quality of an audio file, but permits subsequent audio processing to be performed with greater precision.

## Downsampling audio

1. Open the Musicbed.pca file.
2. Right-click the data window and choose **File Properties** from the shortcut menu. The File Properties window is displayed. Notice that this file has 44,100 Hz sample rate and a file size of 0.48 MB.
3. Click **OK**.
4. From the **Process** menu, choose **Resample**, and then choose **Resample** from the submenu. The Resample dialog is displayed.
5. From the **Preset** drop-down list, choose **Resample to 8,000 Hz with anti-alias filter** and click **OK**. The audio is resampled at 8,000 Hz.
6. From the **File** menu, choose **Save As**. Save the resampled file with a new name and close it.
7. Open the resampled file and view its File Properties window. The sample rate is lower (8,000 Hz) and the file size is smaller.
8. Play the file. Notice the obvious decrease in audio quality.

**Note:** Use this new file to perform the following up-sampling procedure.

## Upsampling audio

1. Verify that the file created in the previous procedure is the active data window.
2. From the **Process** menu, choose **Resample**, and then choose **Resample** from the submenu. The Resample dialog is displayed.
3. From the **Preset** drop-down list, choose **Resample to 48,000 Hz with anti-alias filter** and click **OK**. The audio is resampled at 48,000 Hz.
4. From the **File** menu, choose **Save As**. Save the resampled file with a new name and close it.
5. Open the new file and view its File Properties window. Notice that the sample rate is higher (48,000 Hz) and the file size is larger.
6. Play the file. Notice that resampling to a higher sample rate produces an audio quality at 48,000 Hz that is indistinguishable from the quality at 8,000 Hz.

## Resample controls

The following controls are located in the Resample dialog.

Control	Description
New sample rate	Determines the sample rate (in Hz) at which the file is resampled.  <b>Tip:</b> Processing is quicker when downsampling by an even multiple (such as when going from 44 kHz to 22 kHz).
Interpolation accuracy	The <b>Interpolation accuracy</b> value determines the complexity of the interpolation method used during resampling. Interpolation accuracy is most apparent in high frequencies, but the audible difference between the values is subtle and often undetectable without the use of test tones. A value of 1 is suitable for general-purpose audio. A value of 2 or 3 is good for high-end audio applications. A value of 4 results in professional-quality audio, but requires substantial processing.
Apply an anti-alias filter during resample	Selecting this check box applies an anti-aliasing filter during the resampling process. Remember that the maximum frequency that can be represented by a sample rate is one-half of the sampling rate (the Nyquist frequency). Therefore, high frequencies cannot be accurately represented when downsampling. The anti-aliasing filter prevents high frequencies from becoming low-frequency distortion.  <b>Tip:</b> It is also advisable to apply an anti-aliasing low-pass filter to an audio file prior to resampling to a lower sample rate.
Set the sample rate only (do not resample)	If this check box is selected, the playback rate is changed without resampling the data. This means that the pitch of the original file is not preserved. For this reason, this option is only useful for quickly converting between two similar sample rates.

## iZotope 64-Bit SRC

You can use the iZotope 64-Bit SRC process to change the sample rate of an existing sound file.

1. From the **Process** menu, choose **Resample**, and then choose **iZotope 64-Bit SRC** from the submenu. The iZotope 64-Bit SRC dialog is displayed.

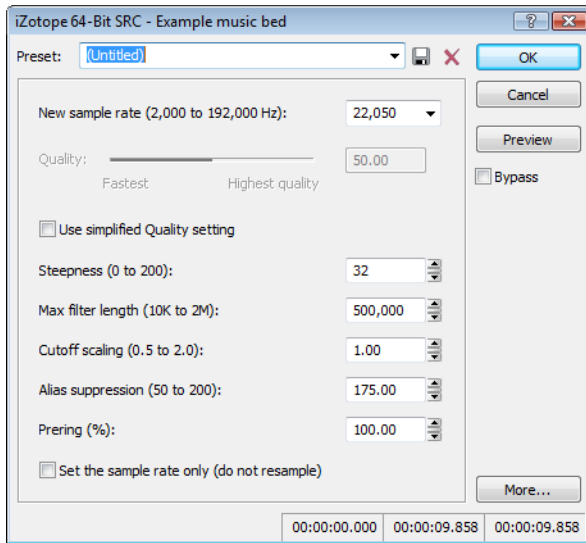

2. Choose a setting from the **Preset** drop-down list, or adjust the controls as needed.

Item	Description
New sample rate	Specify the sample rate to which the sound file will be converted.  <b>Note:</b> <i>Increasing a file's sample rate cannot improve the quality of the existing audio, but does allow higher resolution for processing.</i>
Quality	When the <b>Use simplified Quality setting</b> check box is selected, you can drag the <b>Quality</b> slider to adjust the plug-in's controls automatically.  Dragging the slider sets the balance of audio quality vs. processing speed. A setting of 50% works well for most applications. Increasing the setting improves the quality of the plug-in but requires more processing power.  When the <b>Use simplified Quality setting</b> check box is cleared, you can adjust the plug-in's controls manually.
Steepness	The plug-in uses a low-pass filter to discard frequencies that cannot be represented or are undesirable in your audio output.  This setting establishes the steepness of the transition band of the low-pass filter. Higher settings will reject unwanted frequencies, but can cause more ringing in the time domain and a higher CPU load.
Max filter length	Sets the maximum length of the filters used for resampling.  The default setting will work well for most applications, but you can increase the setting if very high-quality output is desired for uncommon source or destination sampling rates.
Cutoff scaling	Allows you to scale the cutoff frequency of the plug-in's low-pass filter from the Nyquist frequency.  Typical values are near 1. Higher values will offer a flatter pass-band, and lower values will offer better aliasing suppression.
Alias suppression	Sets the amount of suppression in the low-pass filter's stop-band. Frequencies in the stop-band that are not fully attenuated will result in aliasing. Higher settings will result in better quality, and lower settings can minimize CPU load.

Item	Description
Prering	Low-pass filters are characterized by the amount of ringing they introduce into their output. Higher <b>Steepness</b> settings produce increased ringing.  A setting of 100% produces a linear phase filter with equal pre and post ringing. A setting of 0% produces a minimum phase filter that offers no preringing but has nonlinear phase distortion. Intermediate settings allow a tradeoff between preringing and postringing and allows you to linearize phase in the pass-band.
Set the sample rate only (do not resample)	Select this check box to change the playback rate without resampling the data. This means that the original pitch of the file is not preserved.

3. Click **OK**.

## Reverse

The Reverse command reverses the audio selection.

1. Open the Musicbed.pca file.
2. From the **Process** menu, choose **Reverse**. The reversed audio data displays in the data window.

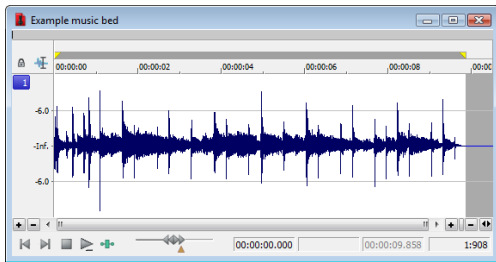

Original audio data

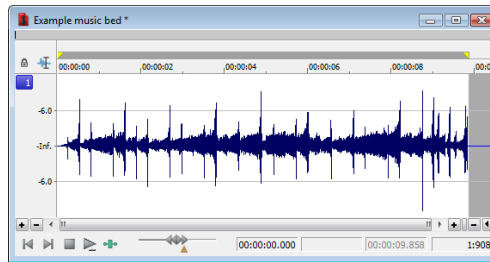

Reversed audio

## Rotate Audio

You can move the beginning of a loop to the end, or the end of a loop to the beginning by rotating audio. *For more information, see [Rotating audio](#) on page 270.*

## Smooth/Enhance

To start the XFX Smooth/Enhance plug-in, choose **Smooth/Enhance** from the **Process** menu. For more information on using the XFX Smooth/Enhance plug-in, click the **Help** button (H) in the Smooth/Enhance dialog or refer to the Sound Forge online help (from the **Help** menu, choose **Contents and Index**).

## Time - Time Stretch

To start the XFX Time Stretch plug-in, choose **Time Stretch** from the **Process** menu. For more information on using the XFX Time Stretch plug-in, click the **Help** button (H) in the Time Stretch dialog or refer to the Sound Forge online help (from the **Help** menu, choose **Contents and Index**).

## Time - élastique Timestretch

To start the élastique Timestretch plug-in, choose **Time** from the **Process** menu and then choose **élastique Timestretch** from the submenu. For information about using the élastique Timestretch plug-in, click the **Help** button (H) in the élastique Timestretch dialog or refer to the Sound Forge online help (from the **Help** menu, choose **Contents and Index**).

## Volume

The Volume command alters the volume of an audio selection.

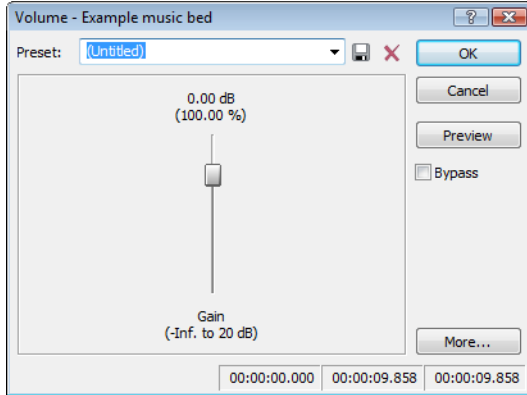

### Increasing the volume of a selection

1. Open the Voiceover.pca file.
2. Create a selection containing the word “Wow.”
3. From the **Process** menu, choose **Volume**. The Volume dialog is displayed.
4. From the **Preset** drop-down list, choose **6 dB boost (200%)** and click **OK**. The specified boost is applied to the selection.
5. Play the file. The “Wow” data clips and distorts upon playback.

Exercise caution when using the **Volume** command. Unlike **Normalize**, **Volume** performs no pre-processing scans and offers no options for clipping audio data.

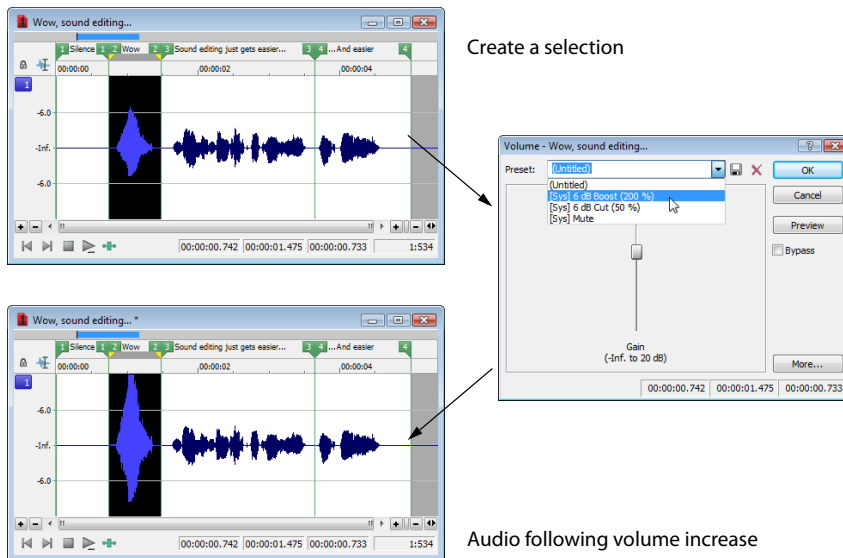

Create a selection

Audio following volume increase

**Note:** When audio data is clipped, it cannot be restored by performing a second Volume operation. The initial Volume operation must be undone.

### Volume control

The Volume dialog contains only one control: **Gain**. The Gain fader determines the new volume of a selection. Negative decibel values decrease the selection’s volume, while positive decibel values increase the selection’s volume.

**Note:** A value of *-Inf.* corresponds to mute (0%).





## Working with Effects

Effects, or plug-ins, can be used to improve the quality of the audio or to create special artistic effects. Additional DirectX® and VST plug-in effects, both from Sony and other third-party vendors, can also be used.

### Adding effects

You can choose an effect from the **Effects** menu to apply to a file or just a portion of a file. If you've added an effect to the **FX Favorites** menu, you can select it from that location as well. For more information, see [Organizing effects in the FX Favorites menu on page 203](#).

### Applying an effect

1. Select the data you want to process. If no data is selected, the effect is applied to the entire file.

If you're using the Event tool () , select the events you want to process. For more information, see [Selecting events on page 168](#).

**Note:** When you're working with multichannel files, only the selected region in the selected channel is processed. Most functions can be applied to an individual channel or all channels. However, because the channels in a multichannel file must be equal in length, functions that affect the length of the data cannot be performed on individual channels. These functions include *Insert Silence*, *Resample*, *Time Stretch*, *Gapper/Snipper*, *Pitch Bend*, and *Pitch Shift* (without preserving duration).

If you want to apply one of these processes in a single channel, convert the file into separate mono files (you can select a channel and drag it to the Sound Forge workspace to create a new file quickly), apply the process, and merge the files into a new multichannel file.

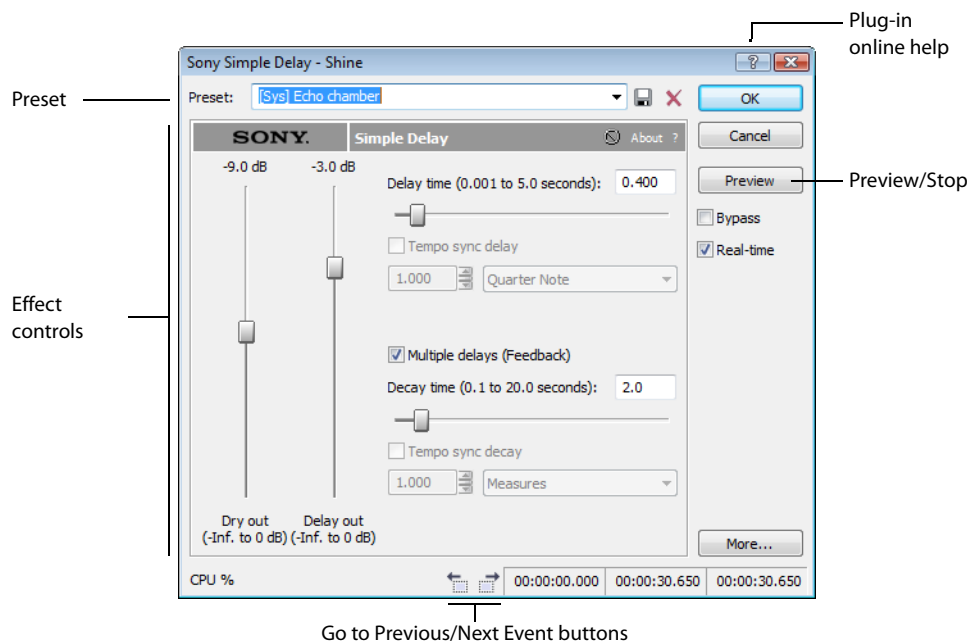

2. Choose a command from the **Process, Effects, or FX Favorites** menu. The dialog for the selected effect is displayed.



3. Choose a preset from the **Preset** drop-down list and adjust the parameters in the dialog to achieve the effect you want. For help on the different controls in the effect dialog, click the **Help** button () .

- Click the **Preview** button to test out the effect. Adjust the settings as needed and click **Stop** to end the preview.

**Tips:**

- If the selection you made in the data window needs to be adjusted, click the **Selection** button to adjust the selection.
- When using the **Event tool** (  ), click the **Go to Previous Event** (  ) and **Go to Next Event** (  ) buttons to navigate to the events you selected and preview and modify the effect for each event.

- Click **OK**. During processing, a progress meter is displayed at the bottom of the data window. You can cancel the operation at any time by clicking the **Cancel** button to the left of the progress meter, or you can press the Escape key.

**Saving effect settings as a custom preset**

After you have adjusted the parameters in the effect dialog, you may want to save your settings as a custom preset for later use. You can select the preset from the **Preset** drop-down list to apply the same settings at a later time.

- Adjust the parameters in the effect dialog to achieve the effect you want.
- Click the **Save Preset** button (  ). The Save Preset dialog is displayed.
- Enter a new preset name and click **OK**. The new preset is added to the **Preset** drop-down list.

**Using the Plug-In Chainer**

The Plug-In Chainer allows you to create a chain of 32 DirectX® and VST plug-ins. You can preview each plug-in in the chain simultaneously in real time as long as your computer has adequate processing power.

You can switch between the Plug-In Chainer window and data windows without leaving the Plug-In Chainer. This means you can change your selection in the data window or even switch to another data window—all without closing the Plug-In Chainer window.

Because the Plug-In Chainer offers these advanced features, you may want to use the chainer to create a single-effect chain instead of applying an effect from the **Effects** or **FX Favorites** menu. *For more information, see [Adding effects on page 195](#).*

**Note:** The **Process Selection** button (  ) in the Plug-In Chainer window is not available when the **Event Tool** (  ) is selected.

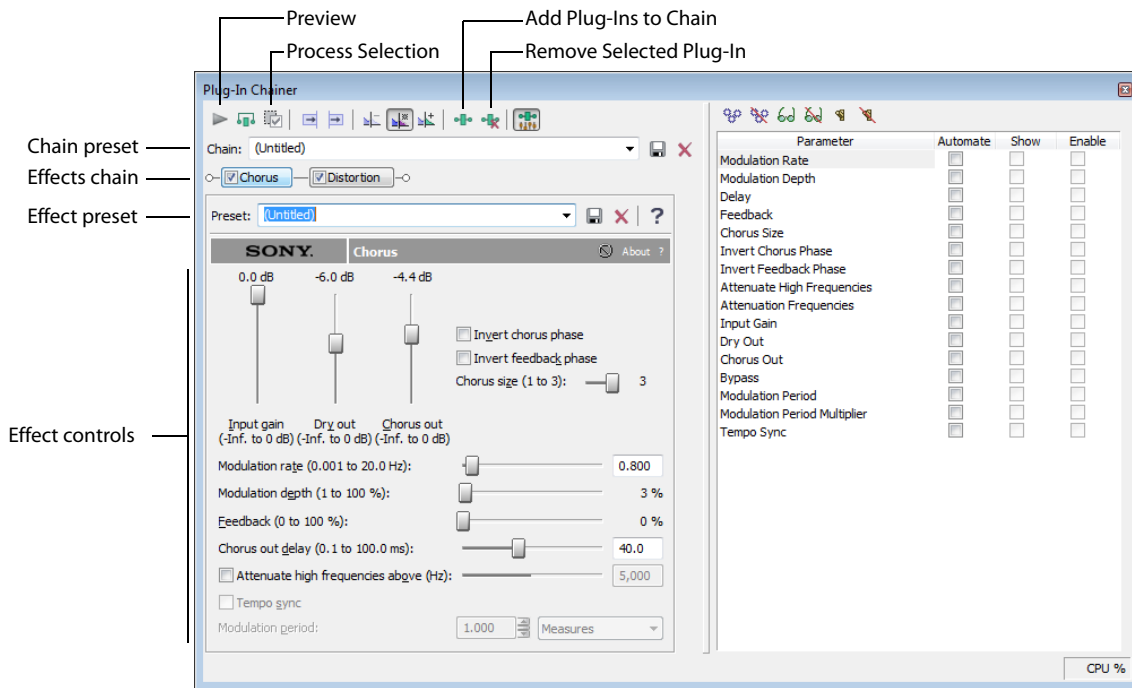

## Creating a plug-in chain

1. Select the data you want to process. If no data is selected, the effect chain is applied to the entire file.
2. From the **View** menu, choose **Plug-In Chainer** or click the **Open Plug-In Chainer** button (🔌) on the data window. The Plug-In Chainer window is displayed.
3. To use an existing chain preset, choose the chain from the **Chain** drop-down list. For more information, see [Saving plug-in chains](#) on page 200. Otherwise, add the desired plug-ins to a new custom chain. For more information, see [Adding a plug-in to a chain](#) on page 197.
4. Configure the parameters of each plug-in. For help on the different plug-in controls, click the **Help for Effect** button (🔍).
5. Click the **Preview** button (▶) to test the effect chain. If needed, you can select different parts of the audio in the data window to preview different sections before applying the effect chain. You can also click the **Bypass** button (🔌) to temporarily bypass the effect. For more information, see [Bypassing effects](#) on page 199.

**Tip:** You can also click the **Play Plug-in Chainer** button (▶🔌) on the data window to preview the effects chain. Use the **Play Normal** button (▶) to bypass the effects.

6. If the effect changes the duration of a sound (for example, Reverb or Simple Delay), choose how the audio tail created by the effect should be processed. For more information, see [Selecting the processing mode for audio tail data](#) on page 199.

**Note:** The **Insert Tail Data** and **Mix Tail Data** commands may not function when using third-party reverb plug-ins. You can use the **Insert Silence** command to make room for the tails or apply the reverb in a new data window that has room for the tails and then mix the processed audio back into your source file.

7. Click the **Process Selection** button (🔌) (or press Ctrl+Shift+P) to apply the effect chain.

## Adding a plug-in to a chain

You can add plug-ins to a chain in the Plug-In Chainer in several ways.

1. Click the **Add Plug-Ins to chain** button (🔌) on the Plug-In Chainer window (or press Ctrl+E). The Plug-In Chooser window is displayed, listing all available DirectX plug-ins installed on your system.

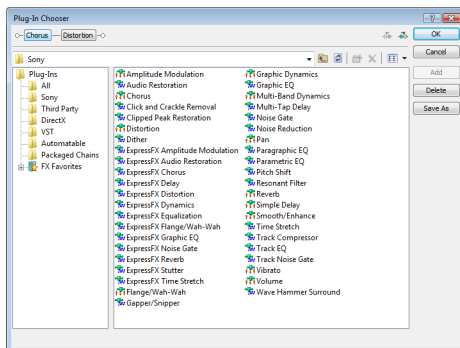

2. Select the desired plug-ins.
3. Click **Add**. The selected plug-ins are added to the chain and can be configured and arranged as needed.

**Tip:** You can also double-click a plug-in to add it to the chain.

## Removing a plug-in from a chain

To remove a specific plug-in from a chain, select it and click the **Remove Selected Plug-In** button (✖). The plug-in is removed and the remaining plug-ins are adjusted.

**Tip:** You can also remove plug-ins by performing one of the following actions:

- Press **Ctrl+Tab** to select the next plug-in or **Ctrl+Shift+Tab** to select the previous plug-in, and then press **Ctrl+Delete** to remove the selected plug-in from the chain.
- Right-click a plug-in in the chain and choosing **Remove** from the shortcut menu.

You can arrange the order of plug-ins in the chain in either the Plug-In Chainer or the Plug-In Chooser.

**Note:** The order of plug-ins in a chain can have a dramatic effect on the final product of audio signal processing.

## Arranging plug-in order in the Plug-In Chainer

In the Plug-In Chainer window, drag an effect to a new location in the chain.

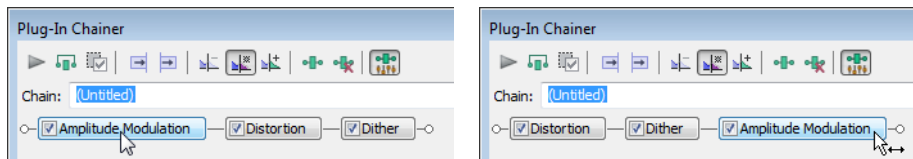

Drag a plug-in in the Plug-In Chainer to a new location in the chain.

**Tip:** You can also change the plug-in order by right-clicking a plug-in in the chain and choosing either **Move Left** or **Move Right** from the shortcut menu.

## Arranging plug-in order in the Plug-In Chooser

You can drag an effect to a new location in the chain in the Plug-In Chooser in the same way you can in the Plug-In Chainer. In addition, you can rearrange the chain by selecting a plug-in and clicking the **Shift Plug-In Left** button (←) or the **Shift Plug-In Right** button (→) to move it forward or backward in the chain. To access the Plug-In Chooser, click the **Add Plug-Ins to chain** button (+) in the Plug-In Chainer window.

## Configuring chained plug-ins

To configure the parameters of specific plug-in, select it from the chain. The plug-in's parameters display, allowing you to adjust all controls as needed. For help on the different plug-in controls, click the **Help for Effect** button (?) or click a control and press **Shift+F1**.

## Bypassing effects

You can bypass single effects or all effects in a chain while previewing the file.

### Bypassing a plug-in on a chain

To bypass a plug-in, clear its check box in the Plug-In Chainer window. A bypassed plug-in does not process the audio signal, allowing you to preview the effect of the remaining plug-ins.

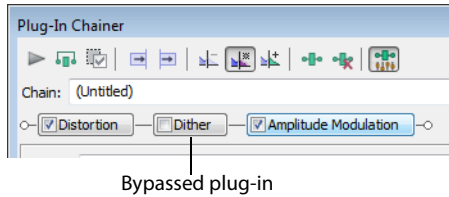

#### Notes:

- You can bypass multiple plug-ins.
- You can also bypass the plug-in by right-clicking a plug-in in the chain and choosing **Bypass** from the shortcut menu.

### Bypassing the plug-in chain

To bypass the entire chain, click the **Bypass** button (🔇) (or press Ctrl+B) in the Plug-In Chainer window. Click the **Bypass** button again to restore the chain's processing of the audio.

### Selecting the processing mode for audio tail data

Some effects, such as Reverb or Simple Delay, create a “tail” at the end of the selected audio. This tail consists of the echo or reverb created by the effect that lasts beyond the end of the selection. When you select a portion of a file and apply the effect using the Plug-In Chainer, you can select one of three buttons to determine how the audio tail is processed:

If	Then
You want to ignore the tail	Select the <b>Ignore Tail Data</b> button (🔇). The effect ends abruptly at the end of the selection.
You want to mix the tail into the adjacent material	Select the <b>Mix Tail Data</b> button (🔗). This is the most natural-sounding option.
You want to insert the audio tail	Select the <b>Insert Tail Data</b> button (📄). All audio to the right of the tail moves over to accommodate the extra audio.

#### Notes:

- Press **Ctrl+T** to toggle through the three audio tail data processing modes.
- The **Insert Tail Data** and **Mix Tail Data** commands may not function when using third-party reverb plug-ins. You can use the **Insert Silence** command to make room for the tails or apply the reverb in a new data window that has room for the tails and then mix the processed audio back into your source file.

## Saving plug-in chains

After you've set up an effect chain, you may want to save it for later use. When you save a plug-in chain, you not only save the order of the effects in the chain but also the parameters of each individual effect.

1. Create an effects chain in the Plug-In Chainer window.
2. Type a name for the new chain in the **Chain** box.
3. Click the **Save Chain Preset** button (📁). The new chain is saved in the **Chain** drop-down list.

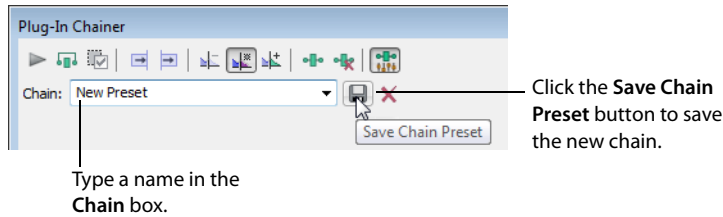

**Tip:** You can also save a chain preset by pressing **Ctrl+S**, typing a name for the preset, and pressing **Enter**.

## Saving individual plug-in settings as a custom preset

After you have adjusted effect parameters in the Plug-In Chainer window, you can save your settings as a custom preset for later use. You can select a custom saved preset from the **Preset** drop-down list to apply the same effect settings at a later time.

You also have the option of saving the entire chain as a chain preset. *For more information, see [Saving plug-in chains](#) on page 200.*

**Note:** *Effect automation envelope points are not saved with presets. If you are using effect automation envelopes and save a preset during playback, the effect's settings at the playback cursor position are saved.*

## Saving a preset for an individual Direct X plug-in

1. Adjust the effect parameters in the Plug-In Chainer window to achieve the effect you want.
2. Type a name for the new preset in the **Preset** box.
3. Click the **Save Preset** button (📁). The new preset is saved in the **Preset** drop-down list.

## Saving a preset for an individual VST plug-in

1. Adjust the effect parameters in the Plug-In Chainer window to achieve the effect you want.
2. Type a name for the new preset in the **Preset** box.
3. Click the **Save VST Preset As** button (📁). The VST Preset dialog is displayed.
4. Browse to the folder where you want to save the .fxp file and type a name in the File name box.
5. Click the **Save** button. The current plug-in settings are saved in the .fxp file.

## Saving a bank of VST plug-in presets

1. Adjust the effect parameters in the Plug-In Chainer window to achieve the effect you want.
2. Click the **Save VST Bank As** button (📁). The Save VST Preset Bank dialog is displayed.
3. Browse to the folder where you want to save the .fxb file and type a name in the **File name** box.
4. Click the **Save** button. All presets for the current plug-in are stored in the bank.

## Loading plug-in chains or plug-in presets

Once you have saved a plug-in chain, you can easily load it into the Plug-In Chainer.

### Loading a plug-in chain preset

Choose a setting from the **Chain** drop-down list. The preset chain loads into the window using the saved settings for each DirectX and VST plug-in in the chain.

### Loading an individual DirectX plug-in preset

Choose a setting from the **Preset** drop-down list. The plug-in settings stored in the preset are loaded.

### Loading an individual VST plug-in preset

1. Click the **Open VST Preset** button (). The Open VST Preset dialog is displayed.
2. Browse to the .fxp file that you want to use.
3. Click the **Open** button. The current VST preset is replaced with the settings stored in the .fxp file.

### Loading a bank of VST plug-in presets

1. Click the **Open VST Bank** button (). The Open VST Bank dialog is displayed.
2. Browse to the .fxb file that you want to use.
3. Click the **Open** button. All presets for the current VST plug-in are replaced with the settings stored in the .fxb file and the first preset in the bank is loaded by default.

## Using the Plug-In Manager

You have several tools to help you manage your plug-ins, including the Plug-In Manager, **FX Favorites** menu, and the Preset Manager. The Plug-In Manager window not only allows you to add plug-ins and saved plug-in chains, but it also provides a way to manage your plug-in files—to rename plug-ins, hide plug-ins, create folders, add plug-ins to an FX Favorites folder, and perform other standard file management tasks.

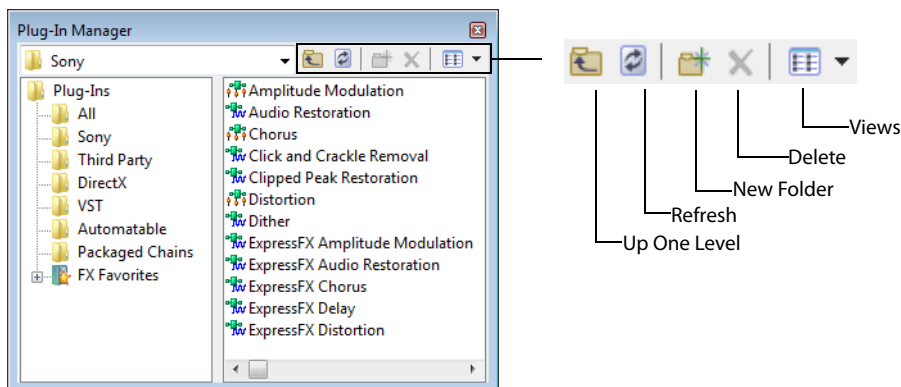

## Applying a plug-in or chain to a media file

You can add a plug-in to a chain in the Plug-In Chainer by dragging an effect from the Plug-In Manager window.

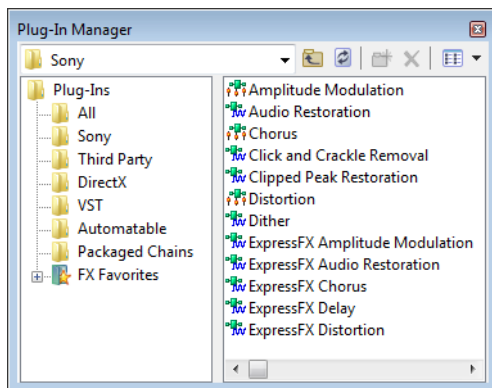

1. From the **View** menu, choose **Plug-In Manager**. The Plug-In Manager window is displayed.
2. Select the data you want to process. If no data is selected, processing will be applied to the entire file.

**Note:** When you're working with multichannel files, only the selected region in the selected channel is processed. Most functions can be applied to individual or all channels. However, since all channels in a multichannel file must be equal in length, functions that affect the length of the data cannot be performed on individual channels. These functions include *Insert Silence*, *Resample*, *Time Stretch*, *Gapper/Snipper*, *Pitch Bend*, and *Pitch Shift (without preserving duration)*.

If you want to apply one of these processes in a single channel, convert the file into separate mono files (you can select a channel and drag it to the Sound Forge workspace to create a new file quickly), apply the process, and merge the files into a new multichannel file.



3. Select the desired plug-ins.

**Note:** Effects chains—including packages created in Vegas or ACID—appear in the *DirectX Chains* folder in the Plug-In Manager.



4. Drag the plug-ins from the Plug-In Manager window to the Plug-In Chainer window. The selected plug-ins are added to the chain.

**Tip:** You can also drag plug-ins or a plug-in chain from the Plug-In Manager window to a data window. The Plug-In Chainer window is opened with the selected effects in a new chain.

5. Use the Plug-In Chainer to preview your effects and adjust settings as needed. You can select the **Bypass** button () to hear the original, unprocessed audio.
6. When you are satisfied with the chain, click the **Process Selection** button () in the Plug-In Chainer to apply the effect.

### Renaming a plug-in

You can customize the names of plug-ins within the software.

1. Right-click a plug-in in the Plug-In Manager and choose **Rename** from the shortcut menu.
2. Type a new name and press Enter.

### Hiding a plug-in

All DirectX plug-ins on your system are automatically available to you. You may want to hide a plug-in within the software without removing the plug-in from your system.



1. Right-click a plug-in in the Plug-In Manager and choose **Hide** from the shortcut menu. You are prompted to confirm that you want to permanently hide the plug-in.
2. Click **Yes**. The plug-in no longer appears in Sound Forge software.

**Tip:** To restore hidden plug-ins, you can force Sound Forge to rescan your system for plug-ins by deleting the `HKEY_CURRENT_USER\Software\Sony Creative Software\Sound Forge Pro\10.0\DXCache` key in the Windows Registry.

### Organizing effects in the FX Favorites menu

The **FX Favorites** menu provides easy access to the plug-ins you use most frequently. You can add and remove plug-ins and folders to organize the menu however you like. You can also automatically add all plug-ins on your system to the menu. *For more information, see [Automatically adding and organizing plug-ins](#) on page 204.*

Once you add a plug-in to the **FX Favorites** menu, you can apply the plug-in to a file by selecting it from the menu. *For more information, see [Adding effects](#) on page 195.*

1. From the **FX Favorites** menu, choose **Organize**. The Organize Favorites dialog is displayed.
2. Organize your plug-ins:
  - Drag plug-ins to the FX Favorites folder to add them to the **FX Favorites** menu.
  - Create submenus in the **FX Favorites** menu by clicking the FX Favorites folder and clicking the **Create New Folder** button (). After you have created a new folder, drag plug-ins to the folder to add them to the submenu in the **FX Favorites** menu.
  - Remove plug-ins or folders from the **FX Favorites** menu by selecting the plug-in or folder and clicking the **Delete** button (). Deleting a plug-in from the FX Favorites folder removes it from the **FX Favorites** menu but does not delete the plug-in from your system.
3. Close the Organize Favorites dialog. The new plug-ins and/or submenus appear in the **FX Favorites** menu.

**Tip:** You can also add plug-ins to the **FX Favorites** menu using the Plug-In Manager.

## Automatically adding and organizing plug-ins

You can automatically add all the plug-ins on your computer to your FX Favorites folder and organize them by the first word in the plug-in name (usually the company name). This replaces any menu structure you may have created with a rebuilt **FX Favorites** menu.

1. From the **FX Favorites** menu, choose **Recreate by Plug-In Name**. You are prompted to confirm the reorganization of the FX Favorites folder.
2. Click **Yes** to continue.  
Folders are created and the plug-ins are organized based on the first word in the names of the plug-ins.

## Using the Preset Manager

After you have created custom presets for effects or effect chains, you can use the Sound Forge Preset Manager to back up, transfer, or delete custom presets from any of the effects, processes, tools and plug-ins installed in the software. The Preset Manager also functions as a standalone application, meaning that you can use the Preset Manager outside of Sound Forge software to manage ACID and Vegas presets as well.

**Note:** *If you purchased the boxed version of Sound Forge Pro software, the Preset Manager is included on the Sound Forge Pro application disc. If you purchased the downloadable version, you can get the Preset Manager on our Web site at <http://www.sonycreativesoftware.com/download/utilities>.*

To display the **Preset Manager**, choose **Preset Manager** from the **Tools** menu. In the Preset Manager, choose **Contents and Index** from the **Help** menu for instructions on how to manage your presets.

## Automating effect parameters

When you add an effect that supports automation to the Plug-In Chainer, a list of the effect's automatable parameters is displayed on the right side of the window. You can use these controls to add, show/hide, and enable/bypass automation envelopes.

Plug-in parameters can be edited using the automation envelope in the data window.

**Note:** Choosing a new effect chain preset will clear the current effect automation settings.

### Adding an effect automation envelope

1. In the Plug-In Chainer, select the button (  ) for an effect that includes automatable parameters. The plug-in's controls are displayed, and a list of the effect's automatable parameters is displayed on the right side of the Plug-In Chainer.

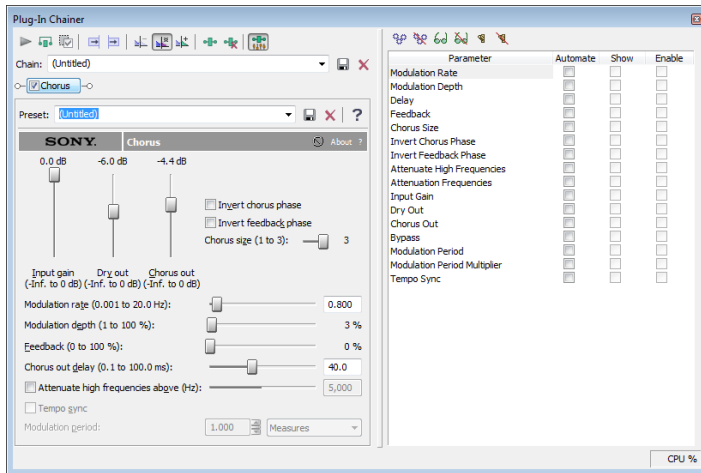

**Tip:** The Parameter Chooser is displayed on the right side of the Plug-In Chainer window when you add a plug-in that supports automation. Click the **Show Parameter Chooser** button (  ) or press **Ctrl+H** to show or hide the chooser.

2. Select the **Automate** check box for each parameter you want to control with an envelope. An envelope is added to the data window for each selected check box.

### Adding a volume or panning envelope

Panning envelopes will have no effect on mono source data. Convert mono sound data to stereo before adding a panning envelope.

1. Click within a data window to give it focus.
2. Press **V** to add a volume envelope, or press **P** to add a panning envelope.

An envelope is added to the data window and the Sound Forge Volume or Sound Forge Pan plug-in is added to the Plug-In Chainer. If the Plug-In Chainer is not visible, it will be opened.

**Note:** If a data window already has a volume envelope, pressing **P** or **V** will hide the envelope.

3. Adjust volume or panning with the envelope in the data window.

## Adjusting effect parameters with envelopes



An envelope is displayed in the data window for each effect parameter that you've chosen to automate. Envelope points represent plug-in parameter settings at a specific point in time.



You can add points, adjust their positions, and change the fade curves between points to modify effect parameters and the transitions between them.

**Note:** When you automate an effect's frequency parameter—such as the modulation frequency parameter in the amplitude modulation effect—you may notice that the frequency changes are more apparent when moving through the lower frequencies. This is because frequency scales plug-ins use a logarithmic scale, but effect automation uses linear interpolation. To make the automated frequency changes sound more natural, change the fade curve types to change the interpolation rates between envelope points. For high-to-low frequency sweeps, use a fast fade curve; for low-to-high frequency sweeps, use a slow curve.

## Previewing effect automation

To hear the results of your effect automation without applying it to the sound file, click the **Preview** button () in the Plug-In Chainer window.

You can select the **Bypass** button () in the Plug-In Chainer to bypass all effects in the chain, or clear an effect's check box () to bypass individual effects.

**Tip:** You can also click the **Play Plug-In Chainer** button () in a data window's playbar to hear the effects of a chain on the data window. Click the **Play Normal** button () in the playbar to hear the unprocessed sound.

## Applying effects automation

To apply effect automation to a data window, click the **Process Selection** button () in the Plug-In Chainer window.

## Showing or hiding effect automation envelopes

1. In the Plug-In Chainer, select the button () for an effect that includes automatable parameters. The plug-in's controls are displayed, and a list of the effect's automatable parameters is displayed on the right side of the Plug-In Chainer.
2. Select the **Show** check box to display a parameter's envelope, or clear the check box to hide it. Hiding an envelope simply removes the line from the data window while it retains the playback properties.

## Enabling or bypassing effect automation envelopes

1. In the Plug-In Chainer, select the button () for an effect that includes automatable parameters. The plug-in's controls are displayed, and a list of the effect's automatable parameters is displayed on the right side of the Plug-In Chainer.
2. Select the **Enable** check box to apply an automation envelope to your audio signal, or clear the check box to ignore it. When the check box is cleared, an effect automation envelope is ignored and the effect's initial state is used for the duration of the data window. Bypassed envelopes are drawn with a dashed line in the data window.

## Removing effect automation envelopes

Click the **Automate None** button () in the Plug-In Chainer to remove all automation envelopes for the selected plug-in.

Choose (**Empty Chain**) or another preset from the **Chain** drop-down list at the top-left corner of the Plug-In Chainer to clear the plug-in chain and remove all effect automation envelopes.

## Adjusting envelopes

When the Envelope tool () on the main workspace is selected, you can add, remove, select or adjust envelope points on effect automation envelopes.

The Edit tool () allows you to add, remove, or adjust envelope points, but you cannot select envelope points with the Edit tool.

By default, a new envelope will contain a single envelope point. If you want to adjust the overall level of an envelope, drag the envelope up or down. A floating ToolTip will show you the envelope's current setting.

If an envelope has multiple points, you can drag each point, or you can drag envelope segments up or down.

### Tips:

- Hold **Ctrl** while dragging an envelope point or segment to adjust the value in fine increments without changing the envelope points' horizontal positions.
- Hold **Ctrl+Alt** while dragging an envelope point or segment to adjust the value in normal increments without changing the envelope points' horizontal positions.
- Hold **Alt** while dragging an envelope point to move the point's horizontal position without changing its value.

*With the Envelope tool, you can drag horizontally to select multiple envelope points in the selected data window.*

## Adding envelope points

To create more complex envelopes, you will need to add points. To add an envelope point, double-click the envelope. You can then drag and position the point as necessary.

To delete a point, right-click it and choose **Delete** from the shortcut menu.

## Flipping an envelope

You can flip an envelope to invert the envelope around its center. Volume, panning, and effect automation envelopes can be flipped.

### Flipping all points

1. Right-click an envelope or a point. A shortcut menu is displayed.
2. Choose **Flip All Points** from the shortcut menu.

### Flipping selected points

1. Create a time selection with the **Envelope** tool () to select the points you want to flip.
2. Right-click an envelope in the time selection. A shortcut menu is displayed.
3. Choose **Flip Selected Points** from the shortcut menu.

## Setting fade properties

You can adjust the fade curve for each envelope segment individually. To change the fade curve, right-click an envelope segment and choose a fade command (such as **Linear Fade** or **Fast Fade**, for example) from the shortcut menu.

## Cutting, copying, and pasting envelope points

1. Select the **Envelope** tool (.
2. Click within a data window to select it.
3. Drag horizontally in a data window to select envelope points.
4. From the **Edit** menu, choose **Cut** or **Copy**.
5. Click to position the cursor where you want to paste envelope points.

**Tip:** Click within a different data window if you want to paste envelope points across data windows.

6. From the **Edit** menu, choose **Paste**.

## Copying an envelope to another data window

1. Select the **Envelope** tool (.
2. Click within a data window to select it.
3. From the **Edit** menu, choose **Select All**.
4. From the **Edit** menu, choose **Copy**.
5. Click within a data window to select it.

**Tip:** You can paste envelope points to a different envelope type by selecting the envelope where you want to paste.

6. Click **Go to Start** () if you want the envelope to appear exactly as it was in the original data window, or click to position the cursor where you want the envelope to start.
7. From the **Edit** menu, choose **Paste**.

## Sound Forge effects

The remainder of this chapter describes the functions located in the **Effects** menu.

### Acoustic Mirror

The Acoustic Mirror effect is a powerful digital signal processing tool that allows you to add environmental coloration to your existing recordings. For more information, see [What are the Acoustic Mirror effects?](#) on page 215.

### Amplitude Modulation

Use the Amplitude Modulation effect to apply a sinusoidal or square-shaped periodic gain to the input signal. The frequency of the gain waveform can be specified to create effects varying from a slow tremolo to unusual sound distortions.

For information about using the Amplitude Modulation effect, click the **Help** button (H) in the Sony Amplitude Modulation dialog or refer to the Sound Forge online help (from the **Help** menu, choose **Contents and Index**).

### Chorus

From the **Effects** menu, choose **Chorus** to add a pitch-modulated and delayed version of the input signal to the unprocessed input signal. The effect simulates the variances in pitch and timing that occur naturally when two or more people try to play or sing the same thing at the same time.

For information about using the Chorus effect, click the **Help** button (H) in the Sony Chorus dialog or refer to the Sound Forge online help (from the **Help** menu, choose **Contents and Index**).

### Delay/Echo

From the **Effects** menu, choose **Delay/Echo**, and then choose a command from the submenu to apply an echo effect to a selection.

For information about using the Multi-Tap Delay and Simple Delay effects, click the **Help** button (H) in the plug-in dialogs or refer to the Sound Forge online help (from the **Help** menu, choose **Contents and Index**).

### Distortion

From the **Effects** menu, choose **Distortion** to tailor the gain at all input levels of a signal. You can create effects ranging from dramatic to subtle distortion, simple compression, expansion, and noise gates.

For information about using the Distortion effect, click the **Help** button (H) in the Sony Distortion dialog or refer to the Sound Forge online help (from the **Help** menu, choose **Contents and Index**).

### Dynamics

From the **Effects** menu, choose **Dynamics**, and then choose a command from the submenu to modify the dynamic range of a selection.

For more information about using the Graphic Dynamics and Multi-Band Dynamics effects, click the **Help** button (H) in the plug-in dialogs or refer to the Sound Forge online help (from the **Help** menu, choose **Contents and Index**).

## Envelope

From the **Effects** menu, choose **Envelope** to apply an envelope to vary the amplitude of a waveform over time. Unlike the Graphic Fade command, which simply fades a waveform by a specific amount over time, the gain at each point is dynamically calculated to achieve the exact specified envelope.

### Applying an amplitude envelope

1. From the **Effects** menu, choose **Envelope**. The Envelope dialog appears.

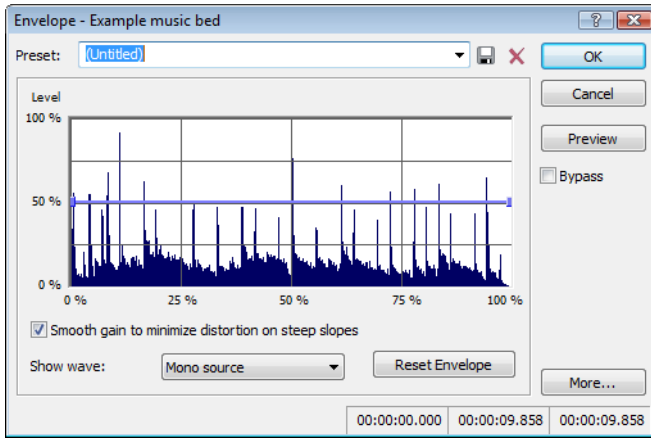

2. Adjust the envelope to achieve the desired sound:
  - Drag the small envelope points up or down.
  - To create a new envelope point, double-click the envelope.
  - To delete an envelope point, right-click it and choose **Delete** from the shortcut menu.
  - To change the fade curve between two points, right-click an envelope segment and choose a command from the shortcut menu:

Fade Type	Fade In/Out Envelope
Linear Fade	
Fast Fade	
Slow Fade	
Smooth Fade	
Sharp Fade	
Hold	

- To move all envelope points, press **Ctrl+A** and drag when the envelope has focus. The cursor will be displayed as a hand ().

**Note:** You can create up to 16 envelope points. Click the **Reset Envelope** button to reset the graph to a simple ADSR (Attack, Decay, Sustain, Release) curve.

3. Select the **Smooth gain to minimize distortion on steep slopes** check box to prevent the gain from changing too quickly, which might result in unwanted distortion. Also, when this option is on, the gain will always begin at 0%.
4. Click the OK button.



## Displaying the waveform

Choose a command from the **Show wave** drop-down list if you want to display the waveform in the envelope graph. If you're working with a multichannel file, you can choose to view individual channels or the mixed waveform.

**Note:** The waveform is unavailable when the selection is greater than 300,000 samples.

## Flange/Wah-Wah

From the **Effects** menu, choose **Flange/Wah-Wah** to apply flanging, phasing, and wah-wah effects to a sound.

For information about using the Flange/Wah-Wah effect, click the **Help** button (H) in the Sony Flange/Wah-Wah dialog or refer to the Sound Forge online help (from the **Help** menu, choose **Contents and Index**).

## Gapper/Snipper

From the **Effects** menu, choose **Gapper/Snipper** to cut chunks from the sound file or insert silence in the sound file periodically at a set frequency.

For information about using the Gapper/Snipper effect, click the **Help** button (H) in the Sony Gapper/Snipper dialog or refer to the Sound Forge online help (from the **Help** menu, choose **Contents and Index**).

## Noise Gate

From the **Effects** menu, choose **Noise Gate** to remove signals below a specified threshold. This effect is used to remove noise from silent breaks in a sound file.

For information about using the Noise Gate effect, click the **Help** button (H) in the Sony Noise Gate dialog or refer to the Sound Forge online help (from the **Help** menu, choose **Contents and Index**).

## Pitch

From the **Effects** menu, choose **Pitch**, and then choose a command from the submenu to change the pitch of a selection.

## Bend

The **Bend** command allows you to draw an envelope that increases or decreases the pitch of a sound file over time.



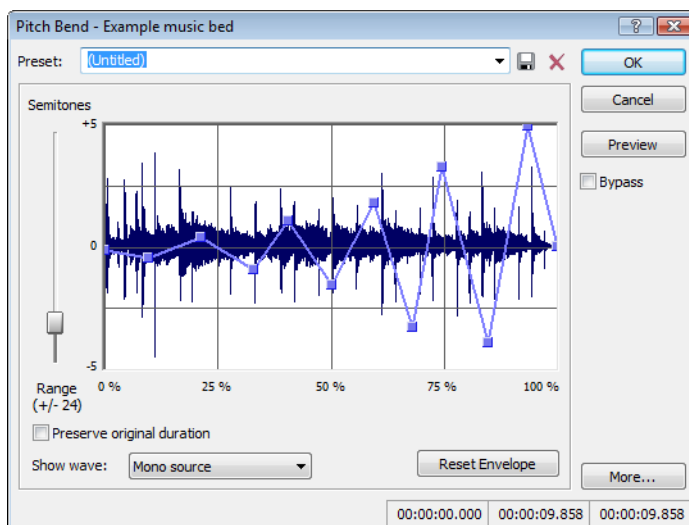



1. From the **Effects** menu, choose **Pitch**, and then choose **Bend** from the submenu. The Pitch Bend dialog appears.



2. Drag the **Range** slider to determine the maximum and minimum pitch change in semitones (half-steps). Example: A range of twelve half-steps (one octave) allows an increase or decrease of the pitch by an octave.

3. Adjust the envelope to achieve the desired sound:

- Drag the small envelope points up or down.
- To create a new envelope point, double-click the envelope.
- To delete an envelope point, right-click it and choose **Delete** from the shortcut menu.
- To change the fade curve between two points, right-click an envelope segment and choose a command from the shortcut menu:

Fade Type	Fade In/Out Envelope
Linear Fade	
Fast Fade	
Slow Fade	
Smooth Fade	
Sharp Fade	
Hold	

- To move all envelope points, press Ctrl+A and drag when the envelope has focus. The cursor will be displayed as a hand (☞).

**Note:** You can create up to 16 envelope points. Click the **Reset Envelope** button to remove all but the outer two envelope points.

4. Select the **Preserve original duration** check box if you do not want pitch bending to change the size of the sound file. This setting works best when performing small pitch corrections (up to +/- 2 semitones).
5. Click the **OK** button.

### Displaying the waveform

Choose a command from the Show wave drop-down list if you want to display the waveform in the envelope graph.

If you're working with a multichannel file, you can choose to view individual channels or the mixed waveform.

**Note:** The waveform is unavailable when the selection is greater than 300,000 samples.

### Shift

The Shift effect allows you to change the pitch of a sound with or without preserving the duration of the selection.

For information about using the Pitch Shift effect, click the **Help** button (📖) in the Sony Pitch Shift dialog or refer to Sound Forge online help (from the **Help** menu, choose **Contents and Index**).

### Resonant Filter

From the **Effects** menu, choose **Resonant Filter** to restrict the range of a sound using low-pass, band-pass, or high-pass filtering, and then boost and add oscillation to the resonant frequency.

For information about using the Resonant Filter plug-in, click the **Help** button (📖) in the Sony Resonant Filter dialog or refer to the Sound Forge online help (from the **Help** menu, choose **Contents and Index**).

## Reverb

From the **Effects** menu, choose **Reverb** to simulate various acoustic spaces. Reverb consists of early reflections, which are the first reflections that arrive back to your ear, and the reverb itself.

For information about using the Reverb plug-in, click the **Help** button (📖) in the Sony Reverb dialog or refer to the Sound Forge online help (from the **Help** menu, choose **Contents and Index**).

## Vibrato

From the **Effects** menu, choose **Vibrato** to apply periodic pitch modulation to a selection.

For information about using the Vibrato effect, click the **Help** button (📖) in the Sony Vibrato dialog or refer to the Sound Forge online help (from the **Help** menu, choose **Contents and Index**).

## Wave Hammer

Use Wave Hammer to boost the level of an audio signal for mastering or mixing. *For more information, see [What is the Wave Hammer plug-in?](#) on page 227.*



## Using Acoustic Mirror and Wave Hammer

This chapter is designed to familiarize you with the Sound Forge® Pro Acoustic Mirror™ and Wave Hammer™ effects.

The Acoustic Mirror effect is a powerful digital signal processing tool that allows you to add environmental coloration to your existing recordings.

The Wave Hammer effect is an audio mastering tool that features a classic compressor and volume maximizer.

### What are the Acoustic Mirror effects?

The Acoustic Mirror effects represents an advance in reverb technology in that it incorporates the acoustical responses of a given environment or venue into your audio files. You may never play Carnegie Hall, but that does not mean that your recordings can't sound like it. Taking this concept even further, this effect allows you to simulate the signal response of vintage musical equipment. Imagine the money you'll save not having to buy those paired U-47s.

### The acoustic signature

Acoustic Mirror effects use the environment's acoustic signature, or impulse response. These acoustic signatures are saved as impulse files and given the extension .wav or .sfi. An extensive library of high-quality impulse files are included. In addition, you can collect your own acoustic signatures and create custom impulse files.

### Adding an acoustic signature to an audio file

1. Open and play the Saxriff.pca file.

**Note:** This file is located in the same folder as the application.

2. From the **Effects** menu, choose **Acoustic Mirror**. The Acoustic Mirror dialog is displayed.

**Note:** You must have an active file in the Sound Forge workspace to start the Acoustic Mirror tool.

3. Click the **Browse** button located next to the **Impulse** field and locate the **Acoustic Mirror Impulse Files** folder on the Sound Forge application disc.
4. Double-click the folder. Several impulse subfolders display.
5. Double-click the **Large venues** folder. Several impulse files display.
6. Double-click **Stadium, Camp Randall 50 yrd line.sfi**. This impulse file's acoustic signature is added to the Saxriff.pca file and you are returned to the Acoustic Mirror dialog.
7. Click **Preview**. The processed file plays and the sax riff is virtually placed in a football stadium-sized venue.
8. Select or clear the **Bypass** check box to toggle between the processed and unprocessed audio.

### Adjusting the acoustic signature

After you add an acoustic signature to a file, you can use the controls of the Acoustic Mirror dialog to precisely configure the reverb effect. More importantly, you can preview configuration changes as quickly as you make them.

1. Open a file and display the Acoustic Mirror dialog.
2. Verify that the **Real-time** check box is selected.
3. From the **Impulse** drop-down list, choose the desired impulse file and click **Preview**. The processed audio file is played. Notice that all dialog controls are set to their default values.

4. Drag the **Dry Out** fader up. Notice the audible change in output as the balance between the **Wet Out** and **Dry Out** values changes.

**Tip:** If you are experiencing difficulty previewing processing in real-time, decrease the **Quality/speed** value.

5. Drag the **Response delay** slider to the right. Notice the audible change in the reverb's delay.

The Acoustic Mirror dialog contains four tabs: **General**, **Envelope**, **Summary**, and **Recover**. Each tab contains controls that allow you to precisely configure the effect as well as recover custom impulses. Notice that the Acoustic Mirror dialog contains the preset and preview controls found in all of the Sound Forge process and effect dialogs. For more information, see [Applying presets on page 171](#) and [Previewing processed audio on page 173](#).

## General tab controls

The following sections describe all controls located in the **General** tab.

Control	Description
Impulse	The <b>Impulse</b> drop-down list allows you to specify an impulse file from a list of those previously used. Clicking <b>Browse</b> displays the Open Impulse File dialog and allows you to locate an impulse file from your local system or network.
Response width	You can use the <b>Response width</b> slider to create some simple stereo expansion and stereo collapsing effects. This control's default setting of <b>50</b> represents normal stereo operation and is recommended to maintain the stereo field of the impulse response. A higher setting expands the stereo field, but may result in an unnatural sounding effect. Lowering this setting narrows the stereo field. A setting of <b>0</b> is essentially mono.
Response delay	The <b>Response delay</b> slider controls the time, in milliseconds, that elapses between the dry signal and the processed output. This control can be used to create interesting effects and add new dimensions to an acoustic signature. Configuring this control with a positive value results in the processed output following the dry output. A negative value results in the processed output preceding the dry signal, or a pre-delay.
Pan (left to right)	The <b>Pan</b> slider controls the balance between the left and right channels in stereo files. The default value is <b>0</b> and indicates a typical center position.
Dry Out	The <b>Dry Out</b> fader controls the amount of unprocessed signal mixed into the output.
Wet Out	The <b>Wet Out</b> fader controls the amount of processed signal mixed into the output.
Apply envelope and limit decay to (seconds)	When you select this check box, the length of the impulse is limited to the time specified in the adjacent box. Limiting the length of an impulse file shortens the decay of the reverberation and decreases the amount of processing required.  In addition, selecting this check box results in the impulse fading according to the <b>Envelope Graph</b> configured on the dialog's <b>Envelope</b> tab. For more information, see <a href="#">Envelope Graph on page 217</a> .
Low-shelf start frequency/High-shelf start frequency	Acoustic Mirror high- and low-shelving filters to allow you to tailor the frequency response of the impulse. Notice that you can adjust the cutoff frequency and boost/attenuation of each filter independently.
Convert mono to stereo	Selecting the <b>Convert mono to stereo</b> check box converts a mono signal to stereo output. If the impulse file is in stereo, selecting this check box imparts a pseudo-stereo effect on the mono input.
Quality/speed	The <b>Quality/Speed</b> slider allows you to strike a balance between the quality and speed of the audio processing. Lowering this value immediately affects the frequency response of the impulse. The processed signal sounds dull and high frequencies sound unnatural. At very low values, the length of the impulse is shortened. When this control is set to a high value, the audio quality is excellent, but the processing takes longer.  If you are experiencing difficulty previewing processing in real-time, decrease the <b>Quality/speed</b> value. However, you must return this value to <b>5</b> prior to actually processing the file to output the highest possible quality.

## Envelope tab controls

The following sections describe all controls located on the **Envelope** tab.

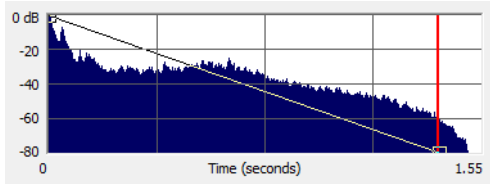
Control	Description
Impulse	This control is identical to the <b>Impulse</b> drop-down list on the <b>General</b> tab. This allows you to view the envelope graphs for the specified impulse file. <i>For more information, see <a href="#">Impulse</a> on page 216.</i>
Dry Out	This control is identical to the <b>Dry Out</b> fader on the <b>General</b> tab. <i>For more information, see <a href="#">Dry Out</a> on page 216.</i>
Wet Out	This control is identical to the <b>Wet Out</b> fader on the <b>General</b> tab. <i>For more information, see <a href="#">Wet Out</a> on page 216.</i>
Apply envelope and limit decay	This control is identical to the <b>Apply envelope and limit decay</b> check box on the <b>General</b> tab. <i>For more information, see <a href="#">Apply envelope and limit decay to (seconds)</a> on page 216.</i>
Envelope Graph	<p>Selecting the <b>Apply envelope and limit decay</b> check box turns on the <b>Envelope Graph</b>. You can use the envelope graph to decrease the length of the specified impulse file, which consequently decreases the reverberation decay time and processing time. You can also use the envelope graph to apply fades to the specified impulse file.</p>  <p>The horizontal axis of the graph represents the time of the impulse file and the vertical axis represents peak amplitude in dB. Specifying an impulse file from the <b>Impulse</b> drop-down list automatically displays its envelope in the graph.</p> <p><b>Note:</b> <i>If the impulse file is greater than 6 seconds in length, it does not display in the envelope graph.</i></p>
Envelope points	<p>Envelope points are used in the envelope graph to specify a fade curve. The fade amount can vary from 0% to 100%. You can create, delete, and arrange envelope points just as you can in all of the Sound Forge envelope graphs. <i>For more information, see <a href="#">Envelope graphs</a> on page 49.</i></p> <p><b>Note:</b> <i>The fade value at any point in a curve does not use the same vertical logarithmic (dB) scale used for displaying the impulse file.</i></p>
Reset	Clicking this button resets the envelope points to 100%, indicating no fade.
Package Impulse into Preset	Clicking this button creates a link between the current preset and the selected impulse file, along with encoding the impulse information. You can use the Preset Manager to share presets and the accompanying impulse files between computers without losing information. <i>For more information, see <a href="#">Using the Preset Manager</a> on page 204.</i>

## Adjusting the impulse length

Drag the vertical **Envelope Endpoint** line to the desired location. The **Envelope Endpoint** is repositioned and the length of the impulse is adjusted.

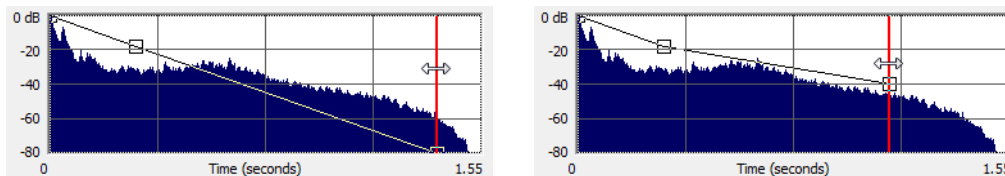

Repositioning the envelope endpoint line

## Summary tab controls

The **Summary** tab provides information about the impulse file. The following section describes all controls located on the **Summary** tab.

Control	Description
Impulse	This control is identical to the <b>Impulse</b> drop-down list on the <b>General</b> tab. <i>For more information, see <a href="#">Impulse</a> on page 216.</i>
Dry Out	This control is identical to the <b>Dry Out</b> fader on the <b>General</b> tab. <i>For more information, see <a href="#">Dry Out</a> on page 216.</i>
Wet Out	This control is identical to the <b>Wet Out</b> fader on the <b>General</b> tab. <i>For more information, see <a href="#">Wet Out</a> on page 216.</i>
Quality/speed	This control is identical to the <b>Quality/speed</b> check box on the <b>General</b> tab. <i>For more information, see <a href="#">Quality/speed</a> on page 216.</i>

## Recover tab controls

The **Recover** tab is used in creating your own impulse files. *For more information, see [Creating impulse files](#) on page 220.* The following section describes all controls located on the **Recover** tab.

Control	Description
Recorded file	The <b>Recorded file</b> box allows you to select the file containing the test tone recorded in the field. You can enter the path directly into the box or click <b>Browse</b> to locate and select a file.
Test file used	The <b>Test file used</b> box allows you to select the file that was used as a test tone. You can enter the path directly into the box or click <b>Browse</b> to locate and select a file.  <b>Note:</b> <i>You should use one of the test files included in the <b>Acoustic Mirror Impulse Files\Test Tones</b> folder on the <i>Sound Forge</i> application disc.</i>
Impulse output	The <b>Impulse output</b> box allows you to specify where the recovered impulse response file is saved. You can enter the path directly into the box or click <b>Browse</b> to locate and select a folder.
Remove very low frequencies	When you select this check box, very low frequencies (which are typically comprised of noise) are removed from the impulse response. This increases the impulse response's signal-to-noise ratio.
Recover Impulse	Clicking the <b>Recover Impulse</b> button starts the impulse recovery process. After the process is complete, an impulse file is created and saved in the folder specified in the <b>Impulse output file</b> box.



You can choose from three **Impulse recovery mode** options to determine the method used to recover the impulse: **Use the start and end of the recorded file as timing spikes**, **Auto-detect timing spikes**, or **Do not use timing spikes**. Each of these modes is described below.

- **Use the start and end of the recorded file as timing spikes** This option specifies that the beginning and end of the recorded file are used as timing spikes. This option is recommended for the best results during impulse recovery.

You must trim the file as close to the timing spikes as possible for this method of recovery to work most effectively. The first sample of the file should contain the start of the first spike and the last sample of the file should contain the start of the second spike. Therefore, most of the second spike is deleted.

- **Auto-detect timing spikes** This option specifies that the timing spikes exist near the start and end of the recorded file and that they should be auto-detected. Timing spikes are used to correct for clock or tape speed mismatches. If you have not trimmed the recorded file so that the timing spikes are at the very beginning and end, select this option for the best results.

With this option, you need only ensure that the first spike occurs within one second of the start of the file and that the second spike exists in the file. To improve detection accuracy, you can also boost the level of the start and end spikes in the recorded file.

**Tip:** *If the spike's level is close to the noise floor, select the **Use the beginning and end of the recorded file as timing spikes** option.*

- **Do not use timing spikes** This option specifies that no timing spikes are used. This is the least desirable option as no timing information is used. To use this option, you must trim the recorded file so that the test tone starts and ends at the start and end of the file, with no blank audio before or after. This option should only be used if the timing spikes are lost in the recording or if you are certain that the play and record clocks are synchronized (such as when using an ADAT).
-

## Creating impulse files

You can obtain impulse responses from anything that accepts test tone input and supports recording the output. This includes physical spaces as well as electronic audio equipment. Creating custom impulse files requires planning, work, and additional audio equipment.

**Note:** *Impulses derived from electronic devices that produce nonlinear effects such as overdrives, distortion pedals, pitch shifters, harmonic enhancers, chorus pedals, or flange pedals cannot be modeled using the Acoustic Mirror tool. While they produce interesting effects, the acoustic signature cannot be correctly replicated.*

### What you need to create custom impulses

The equipment required to create custom impulses depends upon whether you want to create the impulse from a physical acoustic space or from a piece of equipment. Regardless of the method, you need a playback device that reproduces test tones and a recording device that has microphone or line-level inputs. Be aware that the quality of the impulse is directly affected by the quality of your playback and recording devices. The flatter your system's response, the more accurate the impulse response.

#### Recovering an impulse from an acoustic space

To recover an impulse from an acoustic space, you need the following equipment:

- A playback device and speakers
- A stereo pair of microphones to record the test tone
- A recording device for recording the signal captured by the microphones

#### Recovering an impulse from an electronic device

To recover an impulse from an electronic device, you need the following equipment:

- A playback device that connects to the device's inputs
- A recording device that connects to the device's outputs

#### Recording the impulse in an acoustic space

When you have assembled the required equipment, you are ready to begin recording the impulse. The following sections describe the typical impulse recording procedure.

#### Transferring the test tone

The first step in recording the impulse is to transfer the desired test tone to your playback device. The Sound Forge application disc contains two test tones: a 24-second test tone and a 48-second test tone. We typically recommend that you use the 24-second tone because longer tones result in greater signal-to-noise ratios. The 48-second tone should be used in particularly noisy environments or when the decay time of the acoustic space is greater than six seconds.

**Tip:** *There are spikes at the beginning and end of each test tone. You should include the spikes in the recording to simplify the recovery of the impulse in the later stages of the process.*

#### Placing equipment

When recording the test tone in an acoustic space, you must determine where to place your playback system, speakers, microphones, and recording system to produce optimal results. Microphone placement is crucial to the quality of the impulse. The distance between the speakers and the microphone is the perceived distance of audio processed with the impulse you create. For example, if you record the test tone with the speakers positioned 100 feet from the microphones, all sounds processed with the resulting impulse sound as if they are originating 100 feet from the listener.

## Setting levels

After the devices are positioned, you should begin playback of the test tone. The test tone should be played as loudly as possible (or practical) to produce the best signal-to-noise ratio. With the test tone playing at optimum volume, set the levels on the recording device. Recording devices levels should also be set as high as possible, but not permitted to clip or distort. Safe levels are determined by whether you are recording to an analog or digital medium.

## Recording the test tone

Begin recording on the recording device and begin playback of the test tone. Remember to include the spikes at the beginning and end of the test tone. Record the test tone several times using the initial setup, then move the microphones and record the test tones several more times. Continue moving the microphones and recording until you have exhausted the space's acoustic possibilities. Recording impulses in this manner provides you with several distinct impulses for each space.

## Recording the impulse through an electronic device

The recording process is similar if you are recording the output of an electronic device, but there are no speakers or microphones to be placed.

Using the appropriate cables, connect the playback system's outputs to the electronic device's inputs and the electronic device's outputs to the recording system's inputs. Once the devices are connected, play the test tone through the electronic device and record its output on the recording system.

## Other impulses

Any number of methods can be used to create an impulse, including starter pistols, clap boards, or even a sharp hand clap. The drawback of these "impulse generators" is that they add their own coloration to the sound. For best results, we recommend using the test tones included on the Sound Forge application disc.

## Recovering the impulse

After you have recorded your test tones, they must be processed and converted into impulse responses. The following sections describe the typical impulse recovery procedure.

### Trimming the test tone

1. Open your test tone file (the "room processed" output test tone) in the software.
2. Locate the first timing spike and delete all audio before it. Cut as close to the beginning of the timing spike as possible, but do not delete the spike itself.
3. Locate the second timing spike and delete all data from the start of the second spike to the end of the file. Again, cut as close to the start of the timing spike as possible.

You should now have an audio file with a spike at the beginning, a test tone, and silence.

4. Save the test tone file.

## Naming, configuring, and recovering the impulse

1. From the **Effects** menu, choose **Acoustic Mirror**. The Acoustic Mirror dialog is displayed.
2. Click the **Recover** tab.

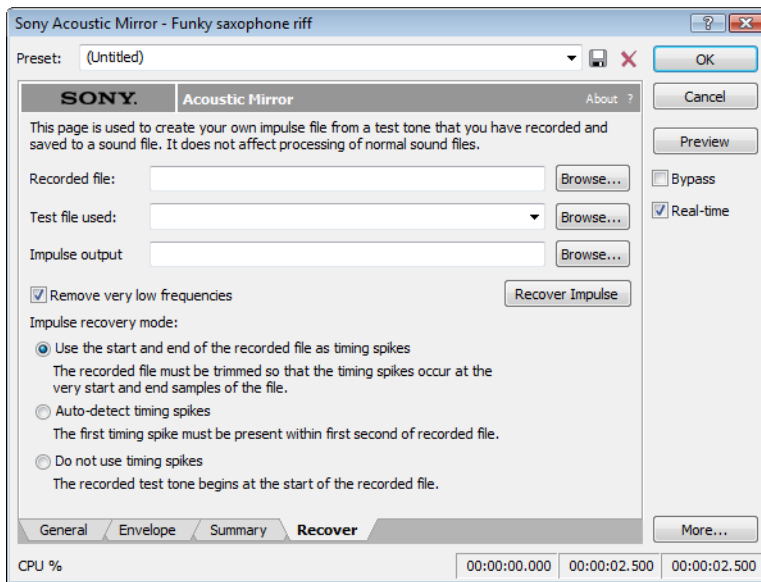

3. Enter the name and path of your impulse file in the **Recorded File** box or click **Browse** and locate the file.
4. Enter the name of the original test tone file in the **Test file used** box.
5. Enter the desired name for the impulse response file to be created in the **Impulse output** box. If necessary, click **Browse** and specify the folder in which the impulse file will be saved.
6. Select the **Remove very low frequencies** check box.
7. If the recorded file was trimmed exactly to the start and end spikes using the procedure described previously, choose **Use start and end of the recorded file as timing spikes** from the **Impulse recovery mode** drop-down list. *For more information, see [Trimming the test tone on page 221](#).*
8. Click the **Recover Impulse** button to begin recovering the impulse.

After processing is complete, you can open the impulse file in the Sound Forge software and perform any necessary trimming or editing. *For more information, see [Trimming the impulse file on page 222](#).*

## Trimming the impulse file

After the impulse file is recovered, it may still require minor trimming. In general, you should try to make the impulse response as short as possible to increase processing speed when using the Acoustic Mirror tool. Impulse files greater than 131,071 samples (about 3 seconds) in length require substantial processing time. When possible, trim the impulse response to less than 65,535 samples (about 1.5 seconds). In addition, we recommend fading the tail of the impulse. Of course, this is not always an option when dealing with spaces that produce extended reverberations.

1. Open the recovered impulse file in Sound Forge software and play it.
2. Delete any silence or low-level noise that occurs before or after the actual audio data. Typically there are between 900 and 1100 samples of data at the beginning of the impulse that should be removed.
3. Save the trimmed impulse response file using the standard WAV format.

**Tip:** *To prevent phase problems when mixing the dry and wet signals, you may also want to verify the phase of the impulse file. The file should begin by going positive (above the centerline). If the impulse file has a negative (below the centerline) phase, choose **Invert/Flip** from the **Process** menu.*

## Adding summary information to your impulse file

If you plan on sharing impulses with other Sound Forge users, we recommend adding summary information and BMP images to your files.

1. Open the impulse file in the software.
2. From the **View** menu, choose **Metadata**, and then choose **Summary Information** from the submenu. The Summary window is displayed.
3. Enter the appropriate information in each box.

**Note:** *If the data you want to edit is not displayed in the window, you can right-click the window, choose **Insert** from the shortcut menu, and then choose a metadata field from the submenu.*

## Using the new impulse file

To use your new impulse file, open the Acoustic Mirror dialog and choose it from the **Impulse** drop-down list as you would any other impulse file. If you performed the previous procedures properly, the custom impulse file should realistically recreate the reverberation characteristics of the electronic device or acoustic space.

## Using impulse files in creative ways

Now that you understand the use and creation of impulse files, you may want to begin using the Acoustic Mirror tool in more interesting ways than simply applying an impulse to an audio file. The following sections describe some creative and advanced uses for Acoustic Mirror technology that can contribute to the professionalism of your work.

### Processing individual audio elements

Instead of applying an impulse file to an entire song, try applying an impulse to individual elements of the song. Applying an impulse to specific notes, chords, riffs, or phrases can quickly change the dynamics of a song. This technique is possible because the tail of processed audio is automatically mixed with the adjacent unprocessed audio.

### Adding realistic stereo to mono recordings

You can give mono recordings realistic stereo characteristics by selecting the **Convert mono to stereo** check box in the **General** tab of the Acoustic Mirror dialog when applying the specified impulse file. The stereo image produced using this method is virtually indistinguishable from an actual stereo recording.

If you choose to use the Acoustic Mirror effect for stereo simulation, you may find the output too reverberant. If this is the case, decrease the **Apply envelope and limit decay** value. Frequently, setting this value to as little as 0.1 seconds provides stereo realism without adding a distracting amount of reverb.

### Creating special effects

Processing an audio file using a non-impulse WAV file can produce any number of unexpected and interesting special effects. To demonstrate this concept, create several short (less than 12 seconds) audio files using the **FM Synthesis** tool and save them as individual WAV files. Now choose any of these files from the **Impulse** drop-down list and preview the results.

We have included several short files on the Sound Forge application disc to allow you to experiment with this technique. After some experimentation, you should begin to notice a few general rules regarding this use of the tool:

- Impulse files that cover the entire frequency spectrum prevent the output from sounding too filtered.
- Using a frequency sweep as an impulse creates a frequency-dependent delay effect.
- Panning within the impulse causes the stereo image of the output to flutter between channels.
- Using staccato sounds (such as drum hits) creates a variety of echo effects.

## Recreating spaces for foley effects and dialog replacement

Frequently, dialogue recorded in the field is rendered unusable by ambient noise. If you are shooting in the field and realize that overdubbing will be necessary, you should create an impulse in each filming location. This allows you to overdub dialog during post-production that is indistinguishable from dialog recorded on location.

If you intend to use the Acoustic Mirror effect as a film/video post-production tool, there are some factors to keep in mind:

- Distance information is determined by the distance between the source and the microphone when creating the impulse. Record multiple impulses at various distances for each location to create realistic dialog effects when matching audio processing to approximate camera positioning.
- The frequency response of the human ear changes as the volume of a sound increases. As a result, impulses created from a significant distance may sound unusual at high volumes.
- Placing a microphone off center allows you to create directional information in the recovered impulse. For example, placing a microphone to the left of the speaker produces an impulse that approximates a source located on the left side of the screen.

## Panning with head-related transfer functions

A head-related transfer function (HRTF) contains the frequency and phase response information required to make a sound seem to originate from a specific direction in a three-dimensional space. The **Acoustic Mirror Impulse Files\HRTF Impulses** folder on the Sound Forge application disc contains a collection of impulse files that contain directional cues.

To achieve optimal results using these impulse files, the original file should be mono and playback should be monitored using headphones. To begin, convert the mono file to stereo by replicating the mono signal in each channel. After the audio is converted to stereo, choose an impulse file from the **HRTF Impulses** folder. You will notice that the **HRTF Impulses** folder is further divided into **Left** and **Right** directories. Opening the desired folder displays the available impulse files, all of which are named based on their elevation (up or down) and azimuth (left or right) angles in degrees. The following table provides some examples:

File Name	Impulse positioning
0E000L	Straight ahead
0E090L	Far left
0E090R	Far right
90E000L	Directly above your head
0E180L	Directly behind you
-20E120L	Below, behind, and to your left

**Note:** Refer to *Readme.doc* in the **HRTF Impulses** folder for more information.

## Troubleshooting the Acoustic Mirror effect

The following sections describe problems that may be encountered when working with the Acoustic Mirror tool.

### Stuttering during real-time previewing

It is not uncommon to experience problems when previewing processing in real-time. The following sections contain several suggestions to remedy the situation.

#### Lower the Quality/speed setting

Lower the value of the **Quality/speed** control on the **General** page. When previewing lengthy impulse responses, a setting of **1** or **2** may be necessary; however, the quality suffers. This setting should always be returned to **5** prior to processing to maintain effect quality.

### Increase the DirectX buffering size

1. Open the Acoustic Mirror dialog.
2. Right-click an empty area of the dialog outside of the four tabs and choose **Configuration** from the shortcut menu. The Real-Time Preview Configuration dialog is displayed.
3. Reconfigure the **Buffers to process per second** and **Total playback buffers** controls. Typically, lowering the **Buffers to process per second** value and increasing the **Total playback buffers** value reduces gapping during real-time previewing.

### Close all memory-intensive applications

Real-time previewing may be limited by any additional applications operating on the desktop. To avoid this situation, close all memory-intensive applications prior to using this effect.

### Add additional RAM to the system

We require at least 512 MB of RAM to operate Sound Forge software and its related tools.

### Add a faster floating point arithmetic processor

Many high-speed processors are still lacking in speed when processing floating point arithmetic. We recommend using high-speed processors that provide exceptional floating point arithmetic for reliable real-time previewing.

### Impulses do not recover properly

If you experience problems recovering custom impulse recordings, verify each of the following:

1. Verify that you have trimmed the recorded test tone based on the mode chosen from the **Impulse recovery mode** drop-down list. For more information, see [Trimming the test tone on page 221](#).
2. Verify that the second spike is present in the recorded test tone if the **Auto-detect timing spikes** options is specified.
3. Verify that the file specified in the **Test file used** box is the exact test tone used to make to field recording and that neither its length or data has been changed.
4. If the impulse still does not recover properly in **Auto-detect timing spikes** mode, normalize the spikes in the recorded test tone file. This should aid the auto-detect algorithm in detecting the timing spikes and recovering the impulse.

### Recovered impulse is too noisy

To maximize the impulse's signal-to-noise ratio, you should verify that the field recording's noise floor is not too high. When recording in noisy environments, increase the test tone's amplitude until the test tone is at least 25 dB louder than the noise floor. At least 40 dB of signal-to-noise is recommended for optimal impulses. If you cannot avoid noise when recording in the field, the Noise Reduction tool can salvage a session.

Speaker nonlinear distortion can also cause noisy impulses. The most common source of nonlinear distortion is loudspeaker harmonics. Most speakers display substantial harmonic distortion at low frequencies. For example, when you play a 60 Hz tone, the speaker vibrates at 60 Hz, but also outputs lower-level audio at multiples of 60 Hz (120, 180, etc.). The impulse recovery method greatly minimizes these low-frequency distortions; however, inexpensive tweeters often display substantial high-frequency distortion that can disrupt the recovery process. When possible, use high-quality components and do not overdrive the speakers.

### Error message explanations

The following sections briefly describe Acoustic Mirror error messages that you may encounter.

#### The selected file is not a valid test file

The file specified in the **Test file used** box is not a test tone file included on the Sound Forge application disc.

**The level of the first spike is low. Do you wish to use it as a timing spike?**

This typically means that no actual timing spike was detected. Verify that the first spike is within one second of the start of the recorded file. If the recording is noisy and the spike is not very pronounced, you can aid detection by muting the audio immediately before and after the spike.

**An error occurred reading the test tone file**

Either the test tone file was not found or is not a valid test tone file. Always use a test tone file provided on the Sound Forge application disc.

**The selected Recorded file is much smaller than the test tone size**

This may indicate that the test tone or the recorded file specified in the **Recover** tab is not correct. Verify that the length of the recorded file roughly the same size as the test tone file.

**The end spike was not found**

Verify that the spike following the test tone is present in the recorded file when recovering impulses in **Auto-detect timing spikes** mode.



## What is the Wave Hammer plug-in?

The Wave Hammer DirectX plug-in is an audio mastering tool consisting of a classic compressor and a volume maximizer.

The Wave Hammer tool can be used in any Microsoft DirectX-compatible host application (for example, Sound Forge and ACID® Pro software), and the quality and functionality of the Wave Hammer plug-in is the same in each host application; however, the method of previewing effects is different. Consult your host application's documentation to determine the available previewing methods.

## Displaying the Wave Hammer plug-in

To display the Wave Hammer tool, choose **Wave Hammer** from the **Effects** menu.

## The Wave Hammer dialog

The Wave Hammer controls are divided into two tabs: **Compressor** and **Volume Maximizer**.

### Compressor tab

The controls on the **Compressor** tab are used to compress the audio signal. When applied properly, compression reduces the dynamic range of audio and allows you increase overall loudness. Compression has various uses. For example, applying heavy compression at a low threshold to electric guitar produces distortion. The controls are explained below.

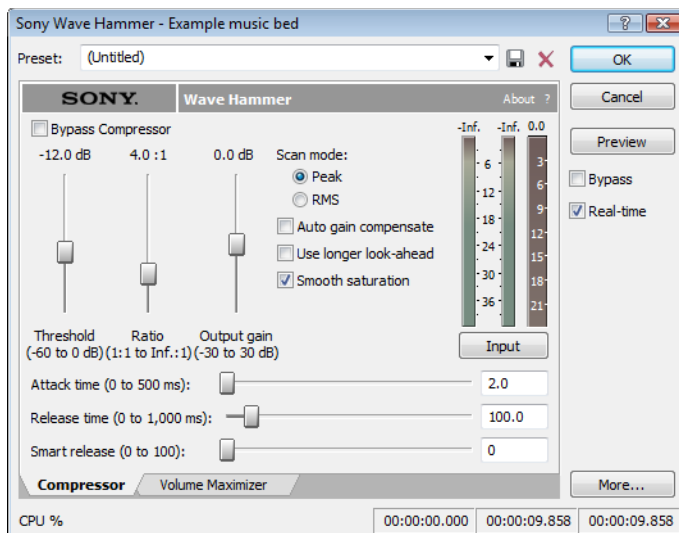

Control	Description
Threshold	The <b>Threshold</b> fader is used to adjust the audio level at which compression is applied. Audio with levels higher than the <b>Threshold</b> value are compressed, while audio at levels lower than this value pass through the compressor uninterrupted.
Ratio	The <b>Ratio</b> slider determines the amount of compression applied to audio signals surpassing the threshold. A ratio of 1:1 applies no compression to audio surpassing the threshold, while a ratio of 2:1 requires a 2 dB increase in actual volume to raise the processed volume 1 dB. A ratio of <b>Inf:1</b> is considered a limiter.
Output gain	The <b>Output gain</b> fader allows you to determine how much the audio signal is boosted following its compression.
Attack time	The <b>Attack time</b> slider allows you to determine how soon after rising above the threshold the audio signal is attenuated.
Release time	The <b>Release time</b> slider allows you to determine how soon after falling below the threshold the audio signal attenuation is interrupted.

Control	Description
Smart release	<p>The <b>Smart Release</b> slider allows you to configure the compressor to automatically increase the release time for sustained notes and decrease the release time for sharp transients. Setting this value higher increases the internal variability of the specified <b>Release</b> value.</p> <p>Generally, louder overall audio levels can be achieved with lower <b>Release</b> values. However, low <b>Release</b> values can also lead to an increase in “pumping” artifacts. Configuring a <b>Smart Release</b> value increases the release time during sustained sounds, thereby preventing release changes from occurring too rapidly.</p>
Scan mode	<p>The <b>Scan mode</b> radio buttons allow you to specify whether <b>Peak</b> or <b>RMS</b> mode is used to determine the loudness of an audio file, which in turn determines the amount of compression that is applied.</p> <p>When compressing in <b>Peak</b> mode, the compressor applies compression where it detects audio signal peaks that surpass the threshold.</p> <p>However, when compressing using <b>RMS</b> mode, the compressor processes the audio using the detected average RMS value of the entire file. The Root Mean Square (RMS) of audio is a measure of its intensity over a period of time. Therefore, the RMS level of audio corresponds to the loudness perceived by a listener when measured over small intervals of time. As a result, rapid transient peaks may not be processed when compressing in <b>RMS</b> mode.</p>
Auto gain compensate	<p>When you select the <b>Auto gain compensate</b> check box, the compressor output is boosted by a constant amount derived from the <b>Threshold</b> and <b>Ratio</b> settings. This option prevents a loss in overall level when compressing audio.</p> <p><b>Tip:</b> <i>When using the <b>Auto gain compensate</b> option, the <b>Output gain</b> fader should be used to fine tune the signal output level.</i></p>
Use longer look-ahead	<p>When you select the <b>Use longer look-ahead</b> check box, the compressor scans farther ahead in the incoming audio to determine how much compression is needed. This results in compression being applied before the threshold-surpassing audio actually occurs, thereby allowing for a slower <b>Attack time</b> value. However, the pre-compression effect (fades that occur prior to attacks) of this option may be distracting.</p>
Smooth saturation	<p>Selecting the <b>Smooth saturation</b> check box lowers the amount of distortion caused when applying heavy compression. When this option is turned on, the compressed audio sounds warmer and not overly bright.</p>
Input/Output meter	<p>This meter allows you to monitor the level of the incoming and outgoing signals. When the <b>Input</b> button is displayed, the meters display the incoming signal level. Clicking <b>Input</b> toggles the button to an <b>Output</b> button and displays the outgoing signal level. Clicking <b>Output</b> returns you to the incoming signal display.</p>
Attenuation meter	<p>This meter allows you to monitor the audio signal attenuation derived from the current settings.</p>

## Volume Maximizer tab

The controls on the **Volume Maximizer** tab are used to limit the peak amplitude of an audio file or to boost the overall level without clipping the waveform and distorting the audio. These controls are explained below.

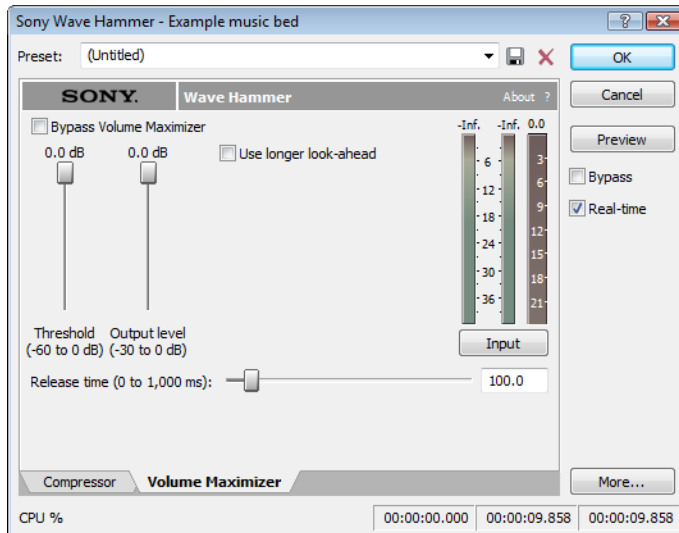

Control	Description
Threshold	The <b>Threshold</b> fader is used to adjust the audio level at which the volume maximizer activates. Audio with levels higher than the <b>Threshold</b> value are affected, while audio at levels lower than this value pass through the volume maximizer uninterrupted.
Output level	The <b>Output level</b> fader allows you to determine the level to which peaks above the <b>Threshold</b> setting are boosted or cut.
Release time	The <b>Release time</b> slider allows you to determine how soon after falling below the threshold the audio signal attenuation is interrupted.
Use longer look-ahead	When you select the <b>Use longer look-ahead</b> check box, the volume maximizer scans farther ahead in the incoming audio to determine the amount of limiting that is needed. This results in limiting being applied before the threshold-surpassing audio actually occurs. However, the pre-limiting effect (fades that occur prior to attacks) of this option may be distracting.
Input/Output meter	This meter allows you to monitor the level of the incoming and outgoing signals. When an <b>Input</b> button is displayed, the meters are displaying the incoming signal level. Clicking <b>Input</b> toggles the button to an <b>Output</b> button and displays the outgoing signal level. Clicking <b>Output</b> returns you to the incoming signal display.
Attenuation meter	This meter allows you to monitor the audio signal attenuation derived from the current settings.



## Using Scripting

You can use scripting to streamline repetitive tasks and implement customized features. When the Script Editor window displays, you can use it to create, edit, or run scripts.

Sound Forge® software can use scripts written using JScript, VBScript, or C# as well as scripts that have been compiled as DLLs.

### Scripting references

#### Sample scripts

You can find the most recent scripting API (application programming interface) and sample scripts on our Web site at <http://www.sonycreativesoftware.com/download/devkits>.

#### Additional scripting information

For additional information about scripting, we encourage you to check out the Sound Forge scripting forum on our Web site at <http://www.sonycreativesoftware.com/forums/showtopics.asp?forumid=27>.



## Using the Script Editor window

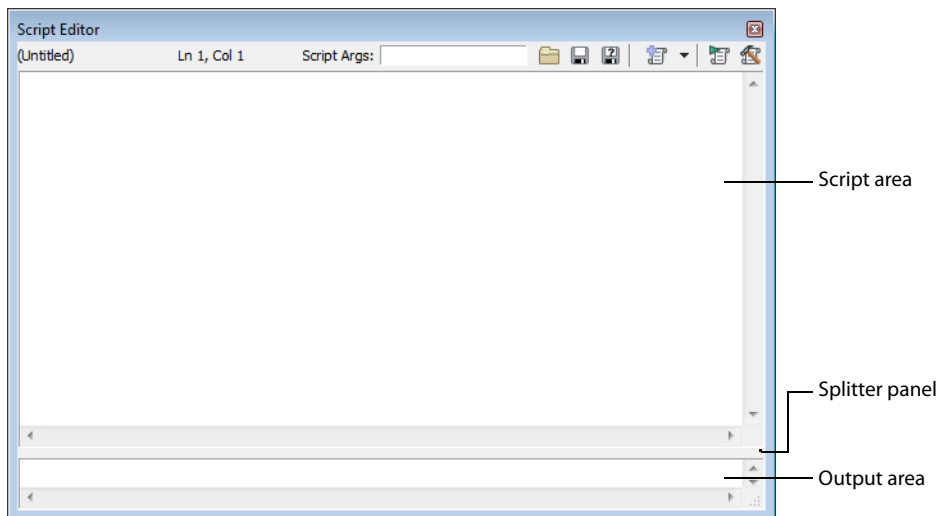

From the **View** menu, choose **Script Editor** to display the Script Editor window. You can use the Script Editor window to open, run, create, or edit scripts.



- **Script area** - Displays the current scripts written code.
- **Output area** - Displays text results for the current script.
- **Splitter panel** - Allows you to adjust the size of the output area window by dragging it up or down.

The Script Editor toolbar is displayed by default when you open the Script Editor window.

	<b>Open</b> Opens the Open Script dialog.
	<b>Save</b> Saves the current script.
	<b>Save As</b> Saves the current files with a new name or format.

	<b>New Script Template</b> Opens a basic C#, JScript, or VBScript template needed to write a script.
	<b>Run Script</b> Runs the current script.
	<b>Compile Script</b> Compiles and tests your script.

## Opening and running a script

You can open and run a script that has already been developed.

**Warning:** *Scripts can pose a security risk to your computer. A script has the power to delete files, read files, write files, execute programs, access the Internet, access files on your network, and so on. Always examine the contents of a script before running it. If you don't understand the script, do not run it unless it comes from a trusted source. In general, take the same precautions you would take for any program you download from the Internet or receive in an e-mail attachment.*

### Running a script from the Script Editor window

1. Click in the data window where you want to apply the script to establish focus.
2. From the **View** menu, choose **Script Editor** to display the Script Editor window if it isn't already displayed.
3. Click the **Open** button (📁) in the Script Editor toolbar. The Open Script window is displayed.
4. Select the script file (.vb, .js, .cs, or .dll) that you want to run. The script data is displayed in the top portion of the Script Editor window.
5. If you need to pass an argument to the script, type it in the **Script Args** box. Arguments are specified as follows:  
**ArgName=ArgValue&ArgName2=ArgValue2...**

For example, a script that uses an argument to indicate where files should be saved could use the following argument to save files to a ScriptOutput folder on your D:\ drive: **dir=d:\ScriptOutput**.

If your script can create a log file to record the results of a scripting operation, you could append that argument as follows: **dir=d:\ScriptOutput&logFileName=myLog.txt**. In this example, the ampersand (&) separates the two arguments. The first argument sets the save folder, and the second argument sets the file name for the log file.

For more information, see [Script arguments](#) on page 234.

6. Click the **Run Script** button (🏠).

### Running a script from the Scripting menu

1. Click in the data window where you want to apply the script to establish focus.
2. From the **Tools** menu, choose **Scripting**.
3. Choose a script from the submenu or choose **Run Script** from the submenu to browse to the script file (.vb, .js, .cs, or .dll) that you want to run.

### Running a script from the command line

In addition to running scripts from the Script Editor and the Scripting menu, you can run scripts directly from the command line using the following commands.

#### SCRIPT

Starts Sound Forge and runs the specified script.

Example: "C:\Program Files\Sony\Sound Forge Pro 10.0\Forge100.exe" -SCRIPT:"C:\Scripts\MyScript.cs"

#### SCRIPTARGS

Starts Sound Forge and passes the specified arguments to a script.

Example: "C:\Program Files\Sony\Sound Forge Pro 10.0\Forge100.exe" -SCRIPTARGS:"in\C:\Test\input.dls&out=C:\Test\output.dls&repeat=2" -SCRIPT:"C:\Scripts\MyScript.cs"

#### EXIT

Exits Sound Forge after running the specified script.

Example: "C:\Program Files\Sony\Sound Forge Pro 10.0\Forge100.exe" -SCRIPT:"C:\Scripts\MyScript.cs" -EXIT

## Script arguments

A script can accept arguments to dynamically change the behavior of a script. Arguments allow you to develop a single script that performs multiple functions controlled by the arguments sent to the script.

Each argument is a key/value pair. The *key* is a string that identifies the argument's *value*. Multiple arguments are delimited by an ampersand (&).

```
key1=value1&key2=value2&key3=value3...
```

When you supply arguments to a script, the following static functions can be used to extract and format the parameters:

```
public static string GETARG(string key, string str) { string val = Script.Args.ValueOf(key); if (val == null) val = str; return val; }
```

```
public static int GETARG(string key, int ii) { return Script.Args.AsInt(key,ii); }
```

```
public static Int64 GETARG(string key, Int64 cc) { return Script.Args.AsInt64(key,cc); }
```

```
public static bool GETARG(string key, bool ff) { return Script.Args.AsBool(key,ff); }
```

```
public static double GETARG(string key, double dd) { return Script.Args.AsDouble(key,dd); }
```

The first argument to the GETARG functions specifies a key name that is used to identify the argument to be extracted. The second argument in the GETARG function is a default value to be returned if the function cannot find the key name. The second argument also determines which overloaded function the script will use and how the value will be formatted.

For example, consider a script that accepts three input parameters. The syntax for the arguments is as follows:

```
in=C:\Test\input.dls&out=C:\Test\output.dls&repeat=2
```

The script to handle the parameters would look as follows:

```
using System;
using System.IO;
using System.Collections;
using System.Runtime.InteropServices;
using System.Windows.Forms;
using System.Drawing;

using SoundForge;
using SoundForge.BatchConverter;

public class EntryPoint {
public string Begin(IScriptableApp app) {

    string inFile = GETARG("in", "");
    string outFile = GETARG("out", " ");
    int count = GETARG("repeat", 0 );
```

## Adding scripts to the Scripting menu

When you start the program, Sound Forge software looks at the Script Menu folder in the Sound Forge program folder to determine which scripts appear in the Scripting submenu. This folder is C:\Program Files\Sony\Sound Forge Pro 10.0\Script Menu by default.

1. To change the contents of the submenu, add or delete scripts in the Script Menu folder.

**Tip:** To prevent duplication of script files, you can use shortcuts in the Script Menu folder.

2. From the **Tools** menu, choose **Scripting** and then choose **Rescan Script Menu Folder** to update the menu.





## Creating a script

Sound Forge scripting uses the Microsoft .NET framework for scripting. You can write scripts in JScript, Visual Basic .NET, or C#.

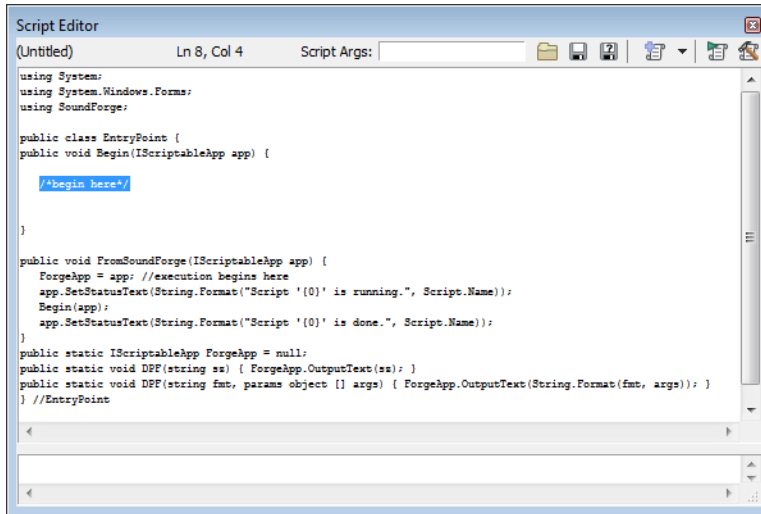
1. From the **View** menu, choose **Script Editor** to display the Script Editor window if it isn't already displayed.
2. Click the **New Script Template** button () and choose **C#**, **JScript**, or **VBScript**. A new script is displayed in the Script Editor window, with what is needed to write a script.



3. Replace the **/\*begin here\*/** text with your script.
4. Click the **Compile Script** button () to compile and test your script. If there are any errors, they will be displayed at the bottom of the window.
5. Click the **Save** button () to choose the file name and location that you want to use to save your script.

## Editing an existing script



Editing a script in the Script Editor window should not be very difficult as the scripts that are included with Sound Forge software are fully commented to help you find and edit the parameters you need.

1. From the **View** menu, choose **Script Editor** to display the Script Editor window if it isn't already displayed.
2. Click the **Open** button () in the Script Editor window, choose the script you want to edit and then click **Open**. The script data is displayed in the top portion of the Script Editor window.

**Note:** You cannot edit scripts that have been compiled as DLLs.

3. Edit the script as necessary. The comments in the script will help you find the parameters you need to edit.

**Note:** Comments are indicated with double forward slashes://.

4. Click the **Compile Script** button () to compile and test your edited script. If there are any errors, they will be displayed at the bottom of the window.
5. Click the **Save** button () to replace the script you edited or click the **Save As** button () to save the edited script with a different name or in a different location.

## Using the Scripting toolbar

### Adding or removing toolbar buttons

1. From the **View** menu, choose **Toolbars**. The Preferences dialog appears with a list of available toolbars.
2. Select the **Scripting** check box.

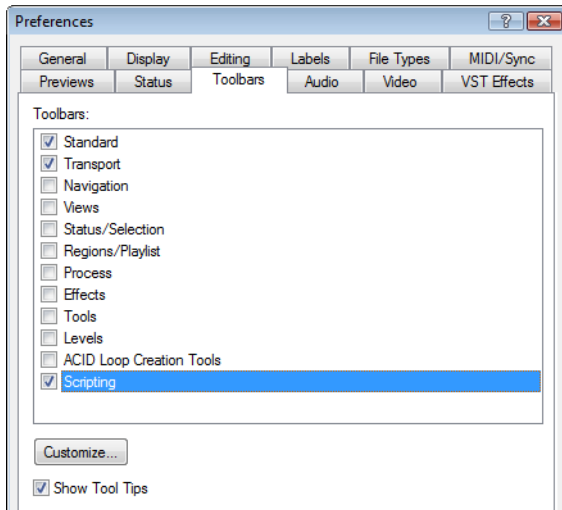

3. Click **Customize**. The Customize Toolbar dialog appears.
4. Use the controls in the Customize Toolbar dialog to add, remove, or rearrange the buttons on the selected toolbar. All scripts from the Script Menu folder are listed in the **Available tools** column.

If you want to	Then
Add a script to the toolbar	Select a script in the <b>Available tools</b> column and click the <b>Add</b> button. <b>Note:</b> <i>The script will appear before the currently selected button.</i>
Remove a script from the toolbar	Select a script in the <b>Current tools</b> column and click the <b>Remove</b> button.
Rearrange the buttons	Select a script in the <b>Current tools</b> column and click the <b>Move Up</b> or <b>Move Down</b> button.
Restore the toolbar to its default setting	Click the <b>Reset</b> button.

5. Click the **OK** button.

## Creating custom button images

You can display custom button images for the scripts that you have added to the toolbar by adding .png files to your Script Menu folder.

1. Create a .png file with the icon that you want to use.

**Note:** *Icons should be 16x16 pixels. Transparency is supported.*

2. Save the .png file in your Script Menu folder using the same name as the name of the script that you want it to represent (i.e. to assign a custom icon to the HelloWorld.js script, the icon should be saved as HelloWorld.js.png).

**Note:** *The Script Menu folder can typically be found in the following location: C:\Program Files\Sony\Sound Forge Pro 10.0\Script Menu.*

3. Customize the toolbar as needed. The custom icons will display on the Scripting toolbar the next time you start the application.

## Running a script

You can run scripts using a single click if you have customized the Scripting toolbar to include buttons for scripts that you have created.

1. Click in the data window where you want to apply the script to establish focus.
2. Click the button of the script that you would like to run on the Scripting toolbar.

**Tip:** *You may need to hover a button to display a ToolTip, which displays the name of the script associated with the button.*

## Using the Batch Converter

You can use the Batch Converter to modify and manipulate audio files without having to process each file individually.

### Converting using an existing batch job

1. From the **Tools** menu, choose **Batch Converter**. The Batch Converter window is displayed.

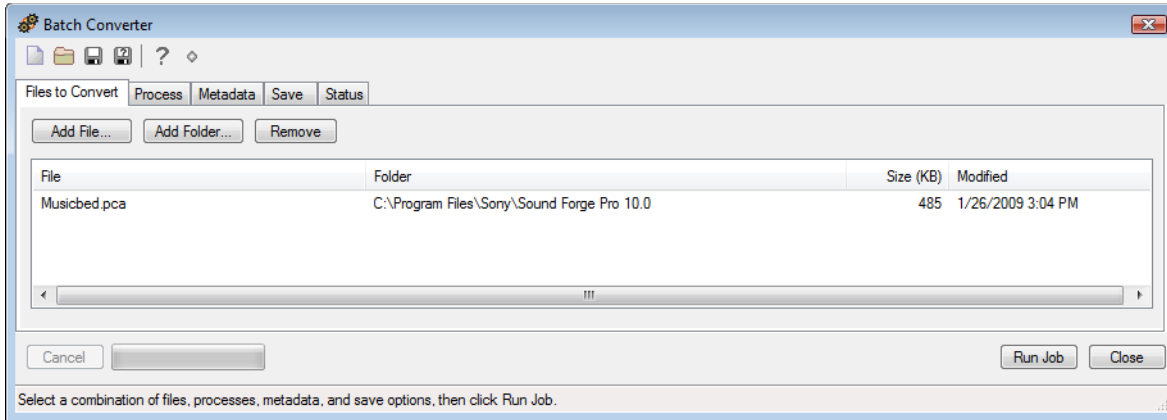

2. Open the batch job that you want to run.
  - a. Click the **Open Job** button (📁). The Open dialog is displayed.
  - b. Browse to the folder where your batch job (.bj) file is saved.
  - c. Select a batch job and click the **Open** button.
3. Select the **Files to convert** tab and add the files that you want to process. When you start the Batch Converter, any open data windows will be included in the list.

If	Then
You want to add individual files	Click the <b>Add File</b> button, browse to a file, and click the <b>Open</b> button.
You want to add all files within a folder	Click the <b>Add Folder</b> button, select a folder, and click the <b>OK</b> button.

**Note:** Subfolders are not included when selecting a folder.

You want to add files by dragging	Drag files from the Windows Explorer to the <b>Files to convert</b> tab.
-----------------------------------	--

4. Select the **Process** tab and verify the processing settings. For more information, see [Creating or editing a batch job](#) on page 239.

**Tip:** When you convert files to a compressed format such as MP3, peaks that are at or near 0 dB may be clipped by the compression process. You may want to consider normalizing first to reduce the possibility of clipped peaks. Normalizing to a peak level of -0.9 dB is a good starting point.

5. Select the **Metadata** tab and type values for any metadata (file information) that you want to save in the output files.

If	Then
The <b>Overwrite</b> check box is not selected and the destination file already includes information for a metadata item	The existing information is preserved (keywords; however, will be appended).
The <b>Overwrite</b> check box is selected and the destination file already includes information for a metadata item	The existing information is overwritten with the information from the Metadata tab (existing information will be erased if the box is blank).

**Note:** If a metadata type is not supported by the output format, it will be ignored.

6. Select the **Save** tab and verify the file output settings. For more information, see [Creating or editing a batch job](#) on page 239.

**Note:** If you want to convert to multiple formats at once, click the **Add Save Options** button to create a setting for each file type that you want to convert.

7. Click the **Run Job** button to start processing. The Batch Converter will then display the **Status** tab to allow you to monitor the progress of your batch job.

## Creating or editing a batch job

1. From the **Tools** menu, choose **Batch Converter**. The Batch Converter window is displayed.

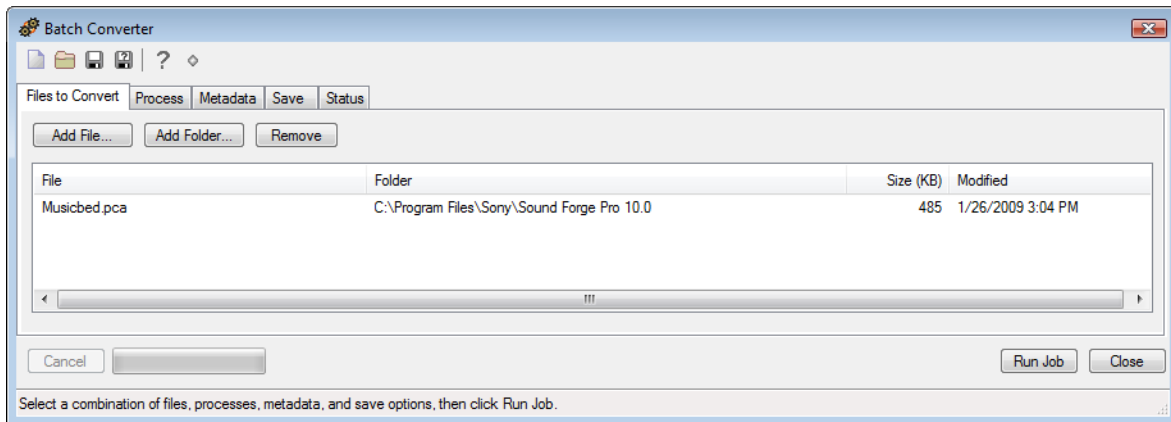

2. Create a new batch job or open the batch job that you want to edit.

If	Then
You want to create a new batch job	Click the <b>New Batch Job</b> button (📁).
You want to edit an existing job	Click the <b>Open Job</b> button (📁), select a batch job, and click the <b>Open</b> button.

3. Select the **Process** tab to choose the processing settings that you want to apply.

**Tip:** When you convert files to a compressed format such as MP3, peaks that are at or near 0 dB may be clipped by the compression process. You may want to consider normalizing first to reduce the possibility of clipped peaks. Normalizing to a peak level of -0.9 dB is a good starting point.

- Choose a plug-in from the **Select** drop-down list and click the **Add Effect** button to add it to the end of the list. The plug-in dialog is displayed.
- Adjust the effect's settings and click the **OK** button. For more information about an individual effect's settings, click the **Help** button (?) in the plug-in window.
- Repeat steps 3a and 3b as necessary to create your effects list.
- Perform the following actions as needed:

If	Then
You need to change an effect's preset	Select the effect in the list and click the <b>Change Preset</b> button.
You need to change an effect's position in the chain	Select the effect in the list and click the <b>Move up</b> or <b>Move down</b> button.

4. Select the **Metadata** tab and type values for any metadata (file information) that you want to save in the output files.

If	Then
The <b>Overwrite</b> check box is not selected and the destination file already includes information for a metadata item	The existing information is preserved (keywords; however, will be appended).
The <b>Overwrite</b> check box is selected and the destination file already includes information for a metadata item	The existing information is overwritten with the information from the Metadata tab (existing information will be erased if the box is blank).

**Note:** If a metadata type is not supported by the output format, it will be ignored.

5. Select the **Save** tab to choose file output settings for rendered files.
- Click the **Add Save Option** button to create a new setting or select an existing setting and click the **Change Save Options** button. The Output Options dialog is displayed.  
If you want to convert to multiple formats at once, click the **Add Save Options** button to create a setting for each file type that you want to convert.
  - In the File Format section, select a radio button to indicate the format that you want to use for processed files:

Button	Description
Same as source	Select this radio button if you want to save converted files using the same format as the original file.
Convert to	Select this radio button and choose a file type from the <b>Type</b> drop-down list if you want to convert your files to a new format. The parameters that will be used for rendering your file are displayed in the <b>Template</b> box. You can click Change to choose a new template. For any output format, choose <b>Default Template</b> to preserve the source file's format (sample rate, bit-depth, and number of channels) in the output file.

- In the File Names section, select a radio button to indicate the format that you want to use for processed files:

Button	Description
Same as source	Select this radio button if you want to save converted files using the same name as the original file.
Append to name	Select this radio button and type text in the <b>Append to name</b> box if you want to add a descriptor to the file names of converted files. The text you enter will be added to the original file name during conversion. For example, if your source file is C:\Audio\DoorSlam.wav, the file could be saved as C:\Audio\DoorSlam-BatchConverted.wav during conversion.

- In the File Folder section, select a radio button to indicate where you want to save processed files:

Button	Description
Same as source	Select this radio button if you want to save converted files in the same folders as the original files.
Save files to	Select this radio button and type a path in the edit box (or click <b>Browse</b> ) in the <b>Append to name</b> box if you want to save all converted files in a specific folder. You can select the <b>Preserve source subfolders</b> check box if you want to use the same folder structure in your source and converted files. For example, if your source file is C:\Audio\DoorSlam.wav, you could specify D:\ as your output folder, and the file will be saved as D:\Audio\DoorSlam.wav during conversion.

- Click the **OK** button.

6. Click the **Save Job** button (📁) to save the updated batch job or click the **Save As** button (📁) to save the edited batch job with a different name.

## Sampling

Used in conjunction with the Sampler Tool, Sound Forge® Pro software's powerful editing capabilities allow you to create, edit, and transfer samples between external and internal samplers. This chapter describes the procedures used to transfer (dump) samples between the computer and sampler with the Sampler Tool.

### Samplers

Samplers are devices that produce on-demand playback of audio samples at varying pitches. For the purposes of this manual, we will concentrate on two basic varieties: external samplers and internal samplers.

#### External samplers

External samplers are typically capable of recording samples or transferring prerecorded samples into their memory. You can choose between two methods to transfer samples to external samplers:

- MIDI Sample Dump Standard (SDS)
- SCSI MIDI Device Interface (SMDI)

#### MIDI Sample Dump Standard (SDS)

The MIDI SDS is used to send and receive digital samples using normal MIDI hardware and cable connections. Due to the limited bandwidth of the MIDI protocol and the large amount of data required by digital samples, a MIDI SDS transfer can be time consuming. Furthermore, SDS is limited to mono samples, though certain samplers allow two mono samples to be joined as a stereo sample.

#### SCSI MIDI Device Interface (SMDI)

The SCSI MIDI Device Interface (SMDI) allows music hardware and software to communicate using SCSI hardware and cables. Because SCSI hardware has a greater bandwidth than MIDI, SMDI transfers are considerably faster than SDS transfers. In addition, SMDI supports mono and stereo sample transfers.

#### Internal samplers

Internal samplers are cards installed in your system that, unlike typical sound cards, actually allow sounds to be downloaded into memory and played at varying pitches to simulate a musical instrument.

#### Using an unsupported internal sampler

If you have an internal sampler not directly supported by the Sampler Tool, you have two options:

- Use the MIDI SDS transfer protocol.
- Use an open loop transfer.

**Note:** *If you have a Windows-compatible internal sampler, contact the manufacturer about supporting SDS in Windows drivers.*

## Configuring the Sampler Tool

Configuring the Sampler Tool is fairly straightforward, especially if the desired configuration exists in the list of presets.

1. From the **Tools** menu, choose **Sampler**. The Sampler dialog appears.

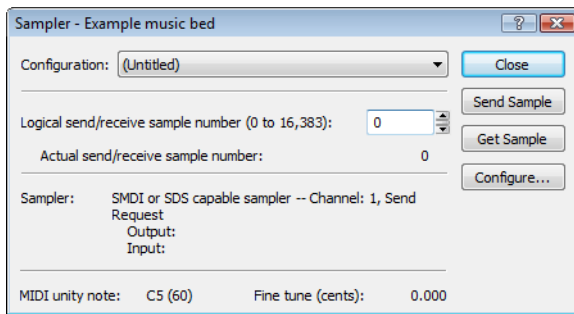

2. From the **Configuration** drop-down list, choose the desired configuration. If the desired configuration is not listed, you must create it in the Sampler Configuration dialog. *For more information, see [Creating a sampler configuration](#) on page 242.*
3. Enter a value in the **Logical send/receive sample number** box.  
This value determines the number that the sampler uses as its location reference when sending or receiving samples. This number can be biased for specific samplers with the **Sample bias** option in the Sampler Configuration dialog. *For more information, see [Creating a sampler configuration](#) on page 242.*
4. Begin the process of sending or receiving samples. *For more information, see [Sending and receiving samples](#) on page 244.*

## Creating a sampler configuration

The Sampler Configuration dialog allows you to create new sample configurations that can be saved as presets and accessed from the Sampler dialog. Creating new custom configurations requires you to specify the sampler and sample transfer mode. However, the process of creating a custom sampler configuration differs based on which transfer mode is used.

1. From the **Tools** menu, choose **Sampler**. The Sampler dialog appears.
2. Click the **Configure** button. The Sampler Configuration dialog appears.

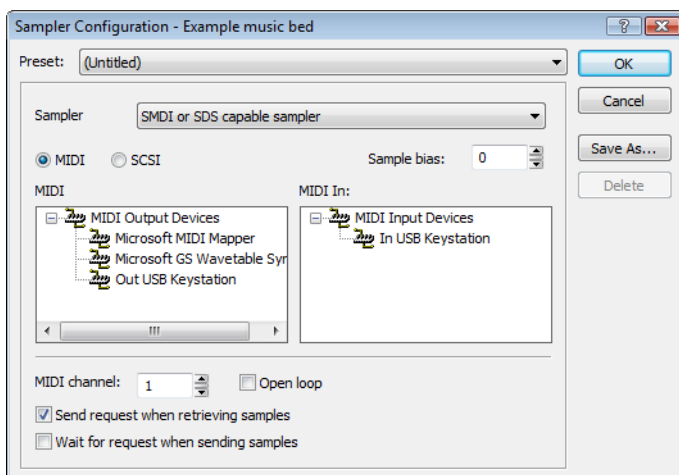

3. From the **Sampler model** drop-down list, choose the appropriate sampler. If the desired sampler is not included in the drop-down list, choose the generic **SMDI or SDS capable sampler** option. If the sampler supports the specified protocol, the Sampler Tool should interface with the sampler.



4. Specify input/output settings for the sampler:

If	Then
Your sampler uses MIDI/SDS transfer	Select the <b>MIDI</b> radio button and choose input and output ports in the <b>MIDI In</b> and <b>MIDI Out</b> boxes
Your sampler uses SCSI/SMDI transfer	Select the <b>SCSI</b> radio button and select your sampler in the <b>Sampler</b> box.

**Note:** The **Sampler** box lists all devices connected to the selected SCSI host, including devices that are not samplers.

5. If desired, enter a value in the **Sample bias** box. Sample bias is a user-specified value that is added to the logical sample number to determine the actual sample number used for sending or receiving.

Additionally, sample bias can be used to define unique biases for multiple projects. For example, when composing multiple pieces using different samples, it is possible to create unique sampler configurations for each project. Simply establish a unique sample bias to segregate the samples within the sampler.

6. Enter a value in the **MIDI channel** box to specify which MIDI channel (1-16) is used when transferring samples.

7. Select the **Open loop** check box if you want to send SDS sample data immediately upon clicking the **Send Sample** button. This is an unconditional transfer of sample data (no handshake).

8. Select the **Send request when retrieving samples** check box if you want the Sampler Tool to send a request for the sample to the sampler when you click **Get Sample**.

Clearing the **Send request** check box requires that the sample transfer be initiated from the sampler, even after you click **Get Sample**. Typically, pressing the appropriate button on the sampler satisfies this request.

9. Select the **Wait for request when sending samples** check box if you want the Sampler tool to wait for the sampler to request the sample transfer before sending the sample, even after you click **Send Sample**. Typically, pressing the appropriate button on the sampler satisfies this request.

Clearing the **Wait for request** check box configures the Sampler Tool to send the sample as soon as you click **Send Sample**.

### Open loop versus closed loop

Open loop describes a unidirectional communication protocol. When the **Open loop** check box is selected, the source transmits all data to the destination without listening for instruction from the destination. The destination has no control over how the data is sent and cannot ask for information to be repeated. This lack of feedback makes open-loop transfers prone to error.

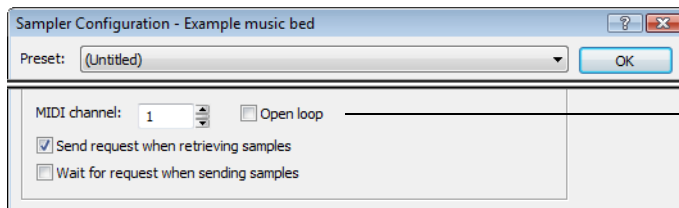

The **Open Loop** check box in the Sampler Configuration dialog

If the **Open loop** check box is cleared, the communication protocol is referred to as closed loop. A closed loop allows information to flow in both directions. Using closed-loop transfers, the source sends data in small packets and the destination, upon receiving the packet, either retains the data or discards the packet and requests the data to be resent. Using closed-loop protocol, the source does not send the next packet of data until the destination requests it. This makes closed-loop transfers more reliable than open-loop transfers.

In addition to being less reliable, open-loop transfers are slower than closed-loop transfers, especially when sending samples using the Sampler Tool. This is due to intentional delays placed between data packets to compensate for varying sampler speeds. Closed-loop transfers typically guarantee the most efficient timing between packets.

If possible, avoid using an open loop to receive samples from a sampler. The Sampler Tool cannot control the flow of data packets and there is a high probability that data will be missed.

**Tip:** Open-loop transfers can be useful when you do not have enough cables to connect both the MIDI input and MIDI output ports.

## Saving sampler configurations

Once you complete a sampler configuration, you can save it as a preset and quickly access it in the future.

1. From the Sampler Configuration dialog, click **Save As**. The Save Preset dialog appears.

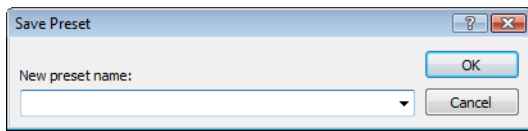

2. Enter a descriptive name in the **New preset name** box and click **OK**. The new configuration is saved and can now be chosen from the **Configuration** drop-down list in the Sampler dialog.

**Note:** To delete a preset, choose it from the **Preset** drop-down list and click **Delete**.

## Sending and receiving samples

Once you have accurately configured the sampler setup, you can send and receive samples using the **Send Sample** and **Get Sample** buttons in the Sampler dialog.

### Sending a sample

1. From the **Tools** menu, choose **Sampler**. The Sampler dialog is displayed.
2. From the **Configuration** drop-down list, choose the sampler configuration.
3. Enter the sample number to be sent in the **Logical send/receive sample number** box. The Sampler Tool takes into account the configuration's sample bias and displays values for the **Actual send sample number** and **Actual receive sample number**. *For more information, see [Creating a sampler configuration](#) on page 242.*
4. Click **Send Sample**. Sample transfer starts. A meter in the status bar indicates the progress of the transfer. You can cancel a transfer at any time by clicking **Cancel** or pressing Esc.

### Receiving a sample

1. From the **Tools** menu, choose **Sampler**. The Sampler dialog appears.
2. From the **Configuration** drop-down list, choose the sampler configuration.
3. Enter the sample number to be received in the **Logical send/receive sample number** box. The Sampler Tool takes into account the configuration's sample bias and displays values for the **Actual send sample number** and **Actual receive sample number**. *For more information, see [Creating a sampler configuration](#) on page 242.*
4. Click **Receive Sample**. Sample transfer starts. A meter in the status bar indicates the progress of the transfer. You can cancel a transfer at any time by clicking **Cancel** or pressing Esc.

## MIDI unity note and Fine tune

Once you specify a configuration in the Sampler dialog, the **Sampler** area near the bottom of the dialog displays all relevant sampler configuration information.

The bottom pane of the dialog contains two additional parameters: **MIDI unity note** and **Fine tune**.

MIDI unity note: C5 (60)      Fine tune (cents): 0.000

Parameter	Description
MIDI unity note	The <b>MIDI unity note</b> value indicates the pitch to which the sample is tuned.
Fine tune	The <b>Fine tune</b> value indicates any minor tuning differences (measured in cents) in the sample.

## Editing MIDI unity note and Fine tune

Both values can be edited and used with samplers that support tuning information in the Sampler Loops window. *For more information, see [Sampler Loops window \(Ctrl+Alt+M, 6\)](#) on page 28.*

**Note:** *The software does not use this information.*

## Processing musical instrument files

Sound Forge can open and save DLS, GigaStudio/GigaSampler, and SoundFont 2.0 musical instrument files, allowing you to add effects and processing to existing samples.

When you open a musical instrument file, you'll notice some additions to the data window:

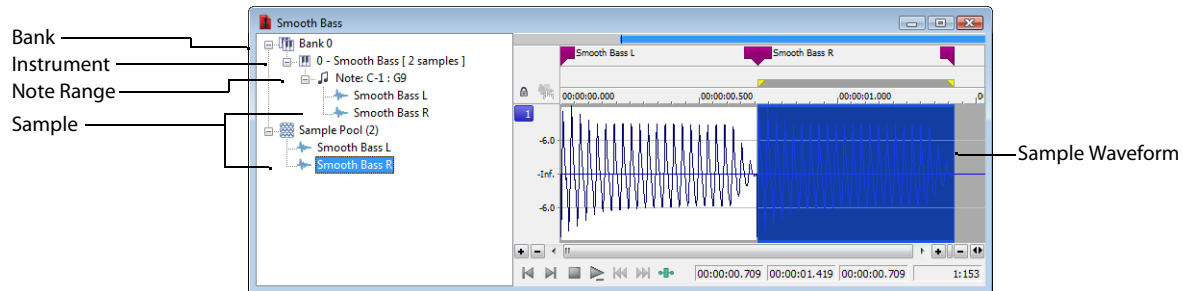

The left pane lists the banks, instruments, note ranges, and recorded samples in the instrument file. Click a bank or sample to select it in the waveform display.

Markers  represent each sample in the waveform display.

## Opening musical instrument files

You can open musical instrument files just like any other file type:

- Drag a musical instrument file to the workspace.
- From the **File** menu, choose **Open**, and then use the Open dialog to browse to the file you want to open.
- Double-click an instrument file in the Sound Forge Explorer window.

The following musical instrument file formats are supported:

- .dls: DLS level 1.0 and 2.0
- .sf2: SoundFont version 2.0
- .gig: GigaSampler/GigaStudio version 1/2/3

**Important:** *Compressed and encrypted GigaSampler/GigaStudio samples are not supported.*

If you want to open a sample's audio data, browse to an instrument file in the Explorer window. Click the down arrow next to the **Views** button (☰) and choose **Region View** from the menu.

Each wave is then displayed at the bottom of the Explorer window. You can double-click a wave to open it as a wave file:

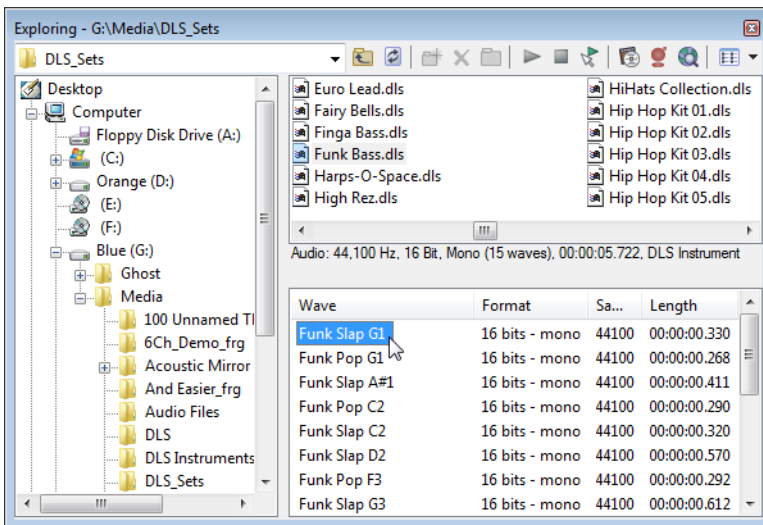

## Previewing samples

Playback for musical instrument files behaves slightly differently than playback in a normal data window.

- If no samples are selected, click **Play All** (▶) to play all samples in the data window. Click **Play** (▶) to play all samples from the cursor position to the end of the data window.
- If you have samples selected, click **Play All** (▶) to play all selected samples in the data window. Click **Play** (▶) to play all selected samples from the cursor position to the end of the data window.

## Selecting samples

Each sample in an instrument file is contained within an event in the data window. The data window selection determines which parts of the waveform will be processed.

Event positions are locked. You cannot move events within the data window.

Effects and processes can be applied to individual events or multiple selected events.

You can select an individual sample by clicking the event in the data window (hold Ctrl or Shift to select multiple samples):

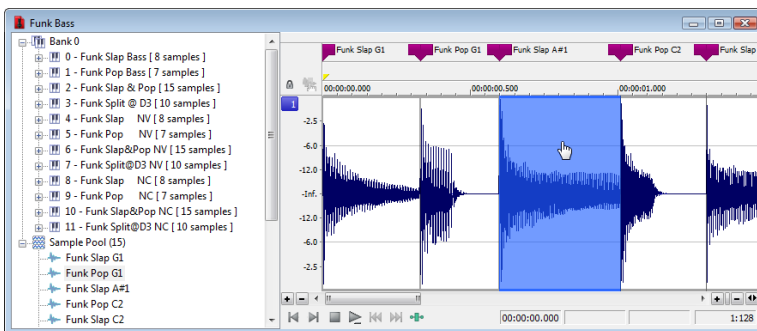

You can select all samples in a bank by clicking the bank in the left pane:

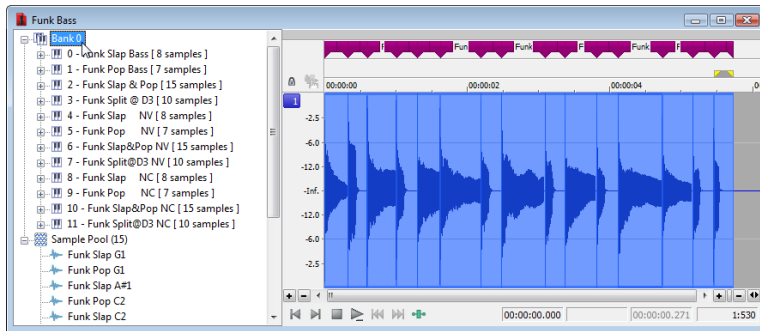

You can select all of an instrument's samples by clicking the instrument in the left pane:

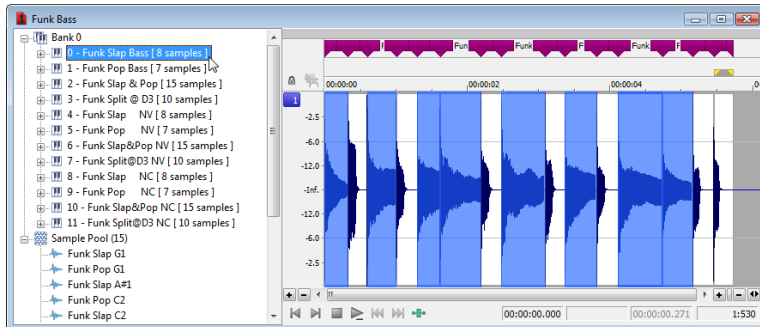

You can select all samples within a note range by clicking the note range in the left pane:

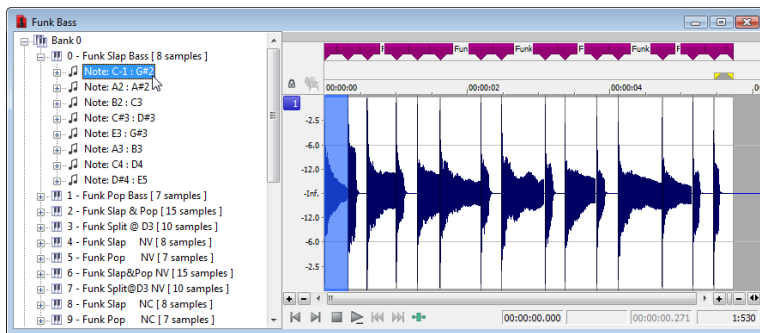

You can select individual samples by expanding a note range or the Sample Pool list and clicking a sample in the left pane:

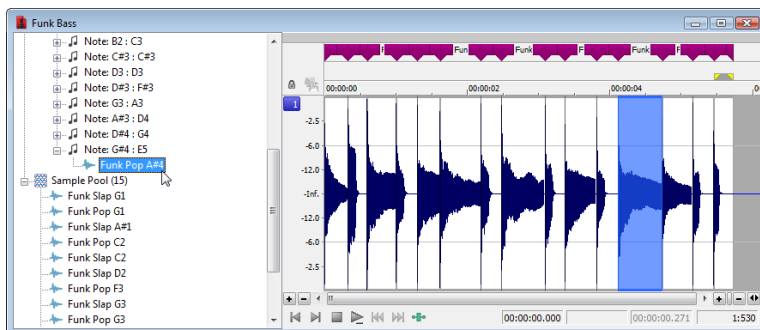

## Processing selections

1. Select the samples you want to process. If no samples are selected, processing will be applied to all samples.
2. Choose a command from the **Process**, **Effects**, or **FX Favorites** menu.
3. Choose a preset from the **Preset** drop-down list or adjust the dialog controls as needed.

For more information, see [Applying presets](#) on page 171.

**Note:** Plug-ins that can change the length of audio data (such as reverb or delay) will use **Insert Tail Data** mode. Tails will be added to the waveform, and audio to the right of the tail will be moved to accommodate the extra audio.

4. Click the **Preview** button to hear the effects of your processing settings. Select the **Bypass** check box to hear the unprocessed signal.
5. Click the **OK** button to start processing.

During processing, a progress meter is displayed at the bottom of the data window. You can cancel the operation at any time by clicking the **Cancel** button to the left of the progress meter, or you can press the Escape key.

**Note:** When applying an effect to a file via scripting, you can only specify the current time/channel-selection (**DoMenu**) or a new time/channel-selection (**DoEffect**). Event selection is not exposed to scripts.

When processing musical instrument files, all events in the time/channel selection will be processed. If no selection exists or the entire file is selected (as when using the Batch Converter), all events will be processed.

## Editing samples

In addition to applying processing and effects, you can also edit the samples in an instrument file.

For example, if you need to remove a glitch or replace a sample in an instrument file, you can open an individual sample in a new editing window.

1. Select the sample you want to edit.
2. From the **Edit** menu, choose **Event**, and then choose **Edit** from the submenu.

The selected sample is opened in a new window. If you selected multiple samples in step 1, each sample is opened in a separate window.

**Tip:** Press **E** (or right-click a sample and choose **Edit** from the shortcut menu) to open the edit window quickly.

3. Perform edits as needed.

### Notes:

- If you want to replace sample data, you can clear the data in the edit window and paste data from another window.
- Changes to bit depth, sample rate, or number of channels cannot be saved back to the original musical instrument file.

4. From the **File** menu, choose **Save** to close the edit window and save your changes back to the musical instrument file. If you want to save the edited sample to a different format (other than a musical instrument file), you can use **Save As**.

## Saving changes

After you're finished processing a musical instrument file, you can use the **Save** or **Save As** commands to save your changes to the original file or to a new file. For more information, see [Saving a file](#) on page 66 and [Using the Save As/Render As dialog](#) on page 66.

Musical instrument files must be saved to the original format.

## Using the MIDI keyboard

With the MIDI keyboard, you can control internal/external synthesizers and samplers from the Sound Forge application. The MIDI keyboard can also be used to listen to the sounds on a synthesizer or in the synthesis section of the sound card.

### Displaying the MIDI keyboard

To display the MIDI keyboard, choose **Keyboard** from the **View** menu. The keyboard can be resized, moved, or docked within the workspace.

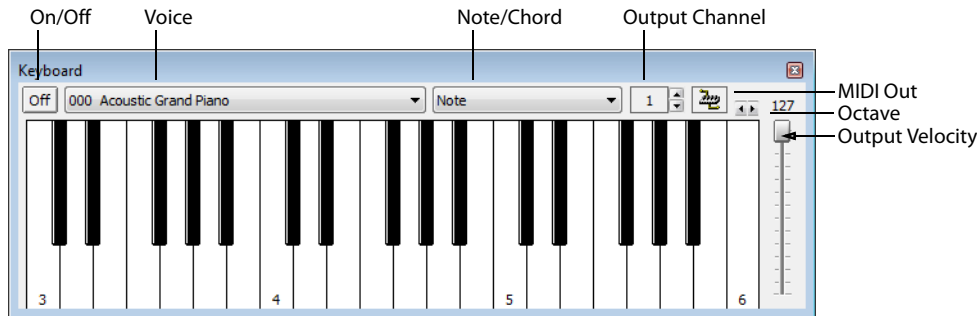

### Turning on the MIDI keyboard

Clicking any key turns the keyboard on. If you do not hear any sound, verify that the output is connected to the MIDI Output device.

### Configuring the MIDI keyboard output port and channel

1. Click the **MIDI Out** button (🎹) and choose an output device from the menu.

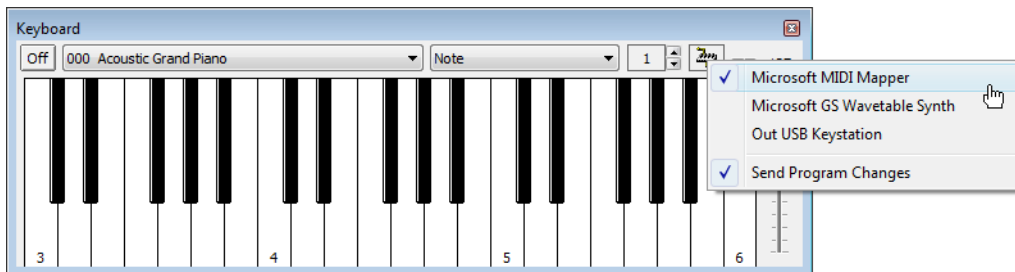

2. Choose **Send Program Changes** from the menu if the keyboard will be used to choose instrument voices. A check mark appears adjacent to the command to indicate that this option is turned on.
3. Configure the MIDI input channel of the selected device to correspond to the keyboard's output channel.

**Note:** Most MIDI devices are configurable to accept MIDI commands on any channel.

### Troubleshooting the MIDI keyboard

If after configuration, the keyboard fails to produce sound, check the following items:

- Verify that the output velocity of the keyboard is set to a value greater than 100.
- Verify that the MIDI input channel in the sound module is set to the same channel as the keyboard.
- Verify that the device is configured to receive MIDI input.
- Verify the device output volume level.
- Verify external MIDI connections, if applicable.

## Specifying instruments

1. Choose **Send Program Changes** from the **MIDI Out** button () menu. A check mark appears adjacent to the command to indicate that this option is turned on. If this option is turned off, patches cannot be switched.
2. From the **Voice** drop-down list, choose the new voice and click any key.

**Note:** Patch names are arranged as specified in the General MIDI Standard. For synthesizers not using the General MIDI convention, use the patch number instead of the instrument name.

## Generating chords

You can also generate chords instead of single notes by choosing a chord structure from the keyboard's **Note/Chord** drop-down list. Chords are generated using the specified note as the root of the chord or interval.



## Setting up MIDI/SDS hardware

To use MIDI/SDS protocol with an external sampler that supports MIDI/SDS, you must install a MIDI card with MIDI input and output ports in the system.

1. Using a MIDI cable, connect the MIDI output port of the sampler to the MIDI input port of the MIDI card.
2. Connect the MIDI input port of the sampler to the MIDI output port of the card.

**Note:** *This is the same configuration used to connect a MIDI keyboard to a computer for sequencing.*

Internal samplers do not require a MIDI card and MIDI cables; however, an open-loop protocol may be required when sending samples to an internal sampler. The sampler's documentation should specify the requirements for performing SDS transfers if the sampler supports this action.

## Troubleshooting MIDI/SDS with open loop

Open-loop transfers, while not recommended for sending or receiving samples, can assist you in troubleshooting SDS hardware setup problems. If the Sampler Tool does not transfer data to (or from) the sampler, select the open-loop option and attempt single cable transfers. If open-loop transfers are successful, but closed-loop transfers are not, any of the following items may be the cause:

- The sampler does not support closed-loop transfers (handshaking).
- One or more of the MIDI cables or connections is faulty.
- The MIDI card is not receiving MIDI input (send) or sending MIDI output (receive). Interrupt conflicts are common for MIDI input.

## Setting up SCSI/SMDI hardware

To use the SCSI/SMDI protocol with an external sampler that supports the SCSI/SMDI protocol under Windows 98SE, Windows Me, Windows 2000, or Windows XP, only a compatible SCSI adapter is needed. The computer and sampler must be powered-down prior to connecting or disconnecting SCSI cables to prevent damage to the computer and/or hardware.

## Troubleshooting SCSI/SMDI

A brief description of some common problems encountered with SCSI and samplers follows.

### Conflicting SCSI IDs

When connecting devices on a SCSI chain, each device must have a unique device identifier (ID). SCSI allows for up to eight unique ID values, numbered 0 to 7. Typically, device ID 7 is used for the internal SCSI controller card, leaving ID 0 through 6 for other devices.

**Note:** *The ID of a bootable SCSI hard drive must be set to 0.*

The following table describes a typical SCSI configuration:

ID	Devices
0	Hard Drive
1	CD-ROM/DVD-ROM Drive
2-6	Samplers
7	SCSI Controller Card

## Periodic transfer failures

Messages such as “The SCSI Device is not responding” or “A problem was encountered while transferring the sample” may indicate a problem with a SCSI bus.

1. From the **Tools** menu, choose **Sampler**. The Sampler dialog is displayed.
2. Click **Configure**. The Sampler Configuration dialog is displayed.
3. Repeat the selection of the SCSI host. This causes a series of SCSI commands to be executed that may settle the bus.  
If the problem persists, power down and restart all equipment.

## Sampler is recognized but does not transfer reliably

The following items are possible causes of unreliable SCSI transfers.

### Synchronous transfer mode

Select samplers (the Kurzweil K2000 among them) do not operate properly if there is a SCSI device set to synchronous transfer mode on the same SCSI chain. SCSI hard drives and CD-ROMs or DVD-ROMs often have the option of using a synchronous transfer mode. If there is a host versus device synchronous transfer option, select the host option. Refer to the SCSI device’s documentation for more information.

### SCSI termination

If the SCSI chain is not properly terminated, unreliable SCSI transfers may be experienced. Refer to the SCSI card and SCSI device documentation for more information.

### Long or faulty SCSI cables

SCSI cables that are very long or not properly shielded may not operate reliably. In addition, do not use cables that are not certified SCSI cables.

### Adaptec 1540/1542CF does not recognize a sampler

If the Adaptec 1540/1542CF does not recognize the sampler, a change may be required in the configuration of the Adaptec controller. Some samplers do not operate when the **Reset SCSI Bus at Power-On** option of the Adaptec controller is turned on. This is the default operation for the 1540/1542CF and must be turned off to allow the system to work with the sampler.

**Note:** *Turning off the **Reset SCSI Bus at Power-On** option may keep other devices on the SCSI chain from resetting correctly when using the system’s soft boot feature. Other systems may freeze temporarily. To guarantee that devices are reset when rebooting with this option turned off, use the system’s reset button or power-down and up to reset the system.*

### SCSI/SMDI-compatible menu is not displayed under Windows 98SE and Windows Me

Verify proper SCSI termination and check for multiple devices on the SCSI chain using the same SCSI ID. If this fails to solve the problem, Adaptec SCSI card users may need to update the system’s mini-port drivers. Adaptec has a series of updated mini-port drivers available for Windows 98SE and Windows Me on the Web.

After you download the file, you must create a temporary directory or folder on the system and run the WIN95MPD.EXE program. Follow the directions in the readme.txt file to update the drivers for the Adaptec SCSI card.

## Working with MIDI/SMPTE

This chapter describes using Sound Forge® Pro software in conjunction with internal and external MIDI devices.

### What is MIDI?

The musical instrument digital interface (MIDI) is a set of commands or a language that music software and hardware use to communicate. The most common way to utilize MIDI is to have a device, such as a MIDI sequencer, generating and sending MIDI commands to another device, such as a synthesizer.

### MIDI triggers

You can use numerous internal and external devices to generate MIDI commands and trigger audio playback in the software.

#### Playback versus triggered playback

Procedures in this section use the Sound Forge MIDI Keyboard as the MIDI device for triggering audio playback.

For more information, see [Using the MIDI keyboard](#) on page 249.

#### Simple playback

When you click the **Play** button in the transport bar or playbar, the audio file in the active data window plays and you hear the audio. MIDI is not involved.

#### Triggered playback

When the MIDI keyboard triggers playback of the same file, the following items occurs:

- The MIDI Keyboard transmits MIDI commands to the MIDI router.
- The MIDI router transmits the MIDI commands to the Sound Forge MIDI input port.
- The audio file plays.

**Note:** *In the case of triggered playback, MIDI commands may come from any software or hardware device that generates MIDI.*

#### Triggering file playback

Using the MIDI Keyboard or any other MIDI device to trigger audio playback involves three separate procedures:

- Configuring the MIDI device (in this case, the MIDI Keyboard).
- Enabling MIDI input synchronization.
- Configuring the MIDI trigger.

## Configuring the MIDI device

1. From the **View** menu, choose **Keyboard**. The MIDI Keyboard appears.

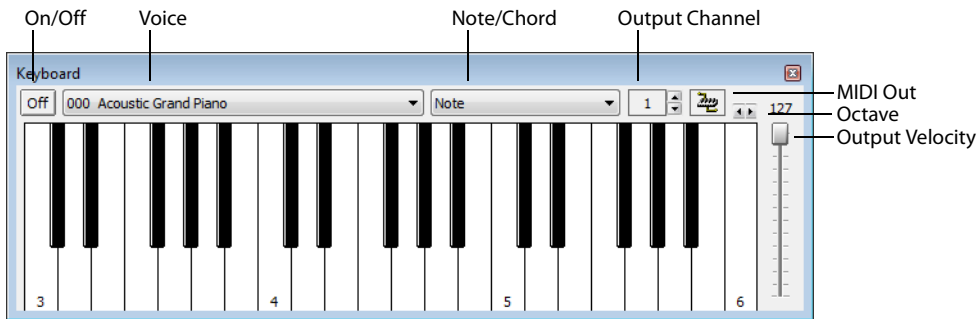

2. Open the Voiceover.pca file.
3. Click the **MIDI Out** button () and choose the appropriate MIDI router from the menu.

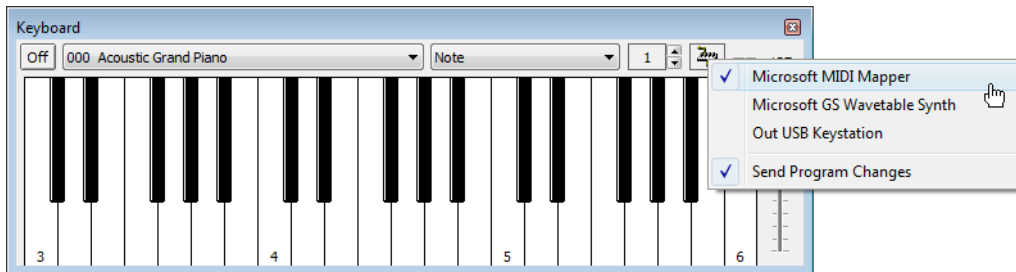

4. Set the keyboard's **Output channel** value to 1. The MIDI device is configured.

## Turning on MIDI input synchronization

1. From the **Options** menu, choose **Preferences**. The Preferences dialog appears.
2. Click the **MIDI/Sync** tab.
3. From the **Input** drop-down list, choose the appropriate MIDI router and click **OK**.

## Configuring the MIDI trigger

1. From the **Options** menu, choose **MIDI Triggers**. The MIDI Triggers dialog appears.
2. Select **Play All** from the **Event** list box.
3. In the **Trigger** section, select the **Note** radio button. The **Channel** and **Note** boxes become available.

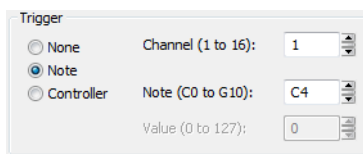

4. Type **1** in the **Channel** box.
5. Type **C4** in the **Note** box and click **OK**.

The Sound Forge software is now configured to play the Voiceover.pca file when it receives a C4 Note-On command on MIDI Channel 1.

## Starting playback

1. From the **Options** menu, choose **MIDI In/Out**, and choose **Trigger from MIDI Timecode** from the submenu. A check mark appears adjacent to the command, indicating that it is active and the software is ready to receive MIDI commands.
2. Click the C4 key on the MIDI Keyboard.

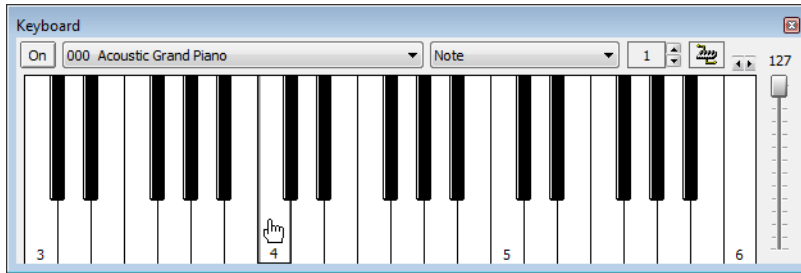

The Voiceover.pca file is played in its entirety.

## Resetting MIDI triggers

Once set, MIDI triggers are not permanent. They can be edited or deleted as needed.

1. From the **Options** menu, choose **MIDI Triggers**. The MIDI Triggers dialog is displayed.
2. From the **Preset** drop-down list, choose **Reset all triggers to (none)** and click **OK**.

## Triggering region playback

Frequently, it is preferable to use a MIDI device to control the triggering of the individual regions within a file. As in the previous example, the MIDI Keyboard will be used to demonstrate this function.

**Note:** Before performing this procedure, reset all triggers. For more information, see [Resetting MIDI triggers](#) on page 255.

## Configuring region playback triggers

1. Display and configure the MIDI Keyboard. For more information, see [Configuring the MIDI device](#) on page 254.
2. Set up the MIDI input synchronization. For more information, see [Turning on MIDI input synchronization](#) on page 254.
3. Open the Voiceover.pca file and display its Regions List.
4. Select the “Wow” region.
5. From the **Trigger** drop-down list, choose **Note On - Play**.

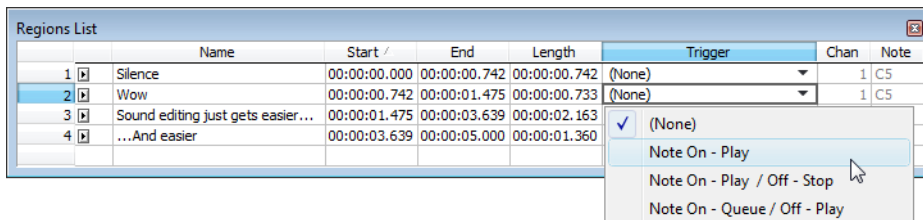

- Type **1** in the **Channel** box and **C4** in the **Note** box. A small musical note appears adjacent to the “Wow” region in the **Regions List** to indicate that a trigger has been configured.

	Name	Start	End	Length	Trigger	Chan	Note
1	Silence	00:00:00.000	00:00:00.742	00:00:00.742	(None)	1	C5
2	Wow	00:00:00.742	00:00:01.475	00:00:00.733	Note On - Play	1	C4
3	Sound editing just gets easier...	00:00:01.475	00:00:03.639	00:00:02.163	(None)	1	C5
4	...And easier	00:00:03.639	00:00:05.000	00:00:01.360	(None)	1	C5

A small musical note indicates a region trigger

- Repeat steps 4 through 6, providing each region with a unique MIDI trigger.

### Using region playback triggers

- From the **Options** menu, choose **MIDI In/Out**, and choose **Trigger from MIDI Timecode** from the submenu. A check mark appears adjacent to the command, indicating it is active and the software is ready to receive MIDI commands.
- Click **C4** on the MIDI Keyboard. The “Wow” region plays.
- Click other trigger keys on the MIDI Keyboard and observe how this feature can be used to play regions on cue or quickly rearrange an audio file.

**Note:** Only one region can be played at any given time. Overlapping causes the active region’s playback to be interrupted and the new region’s playback to begin.

### Triggering playback from additional internal/external MIDI devices

The basic concepts of MIDI routing and triggering from the Sound Forge MIDI Keyboard described in previous sections apply to any hardware or software device capable of generating MIDI commands. Follow the same basic steps to trigger playback:

- Install and configure the MIDI controller (refer to the product-specific documentation for installation procedures).
- Set up MIDI input synchronization. *For more information, see [Turning on MIDI input synchronization on page 254](#).*
- Configure the MIDI triggers to respond to the corresponding controls on the controller. *For more information, see [Configuring the MIDI trigger on page 254](#).*

### Advantages of external MIDI controllers

In addition to simple playback, MIDI commands can be used to control a wide array of the Sound Forge navigation and editing functions. In fact, a quick look at the **Event** drop-down list in the MIDI Triggers dialog can provide you with an idea of the power of MIDI commands used in conjunction with Sound Forge software.

### Using external MIDI controller presets

Sound Forge system presets support the sequencer, cursor, dial, and function buttons on the following external MIDI controllers:

- Roland MCR-8 Multi-Controller
- JLCooper Media Control Station 2

The system presets for these controllers allow you to perform the following actions:

- Move the cursor using the controller’s dial.
- Drop markers by clicking the dial.
- Zoom in and out of the waveform using the cursor keys (vertically and horizontally).
- Start and stop audio playback using the sequencer controls.

**Note:** Users of the aforementioned external MIDI controllers need not limit themselves to the default configurations of Sony Creative Software Inc.

## Sound Forge software and MIDI timecode synchronization

MIDI timecode (MTC) is a method of using SMPTE timing signals to synchronize multiple devices. Although MIDI timecode is typically used to synchronize audio and video, it can also be used to synchronize playback devices. You can synchronize to external MTC or generate MTC for other devices to follow. *For more information, see [SMPTE Timecode](#) on page 339.*

You can also specify start times of regions in the Regions List to synchronize digital audio with additional timed events. For example, if a MIDI sequencer generates SMPTE timecode, you can synchronize to it with its own SMPTE timecode and initiate region playback at specified times.

### MTC synchronization versus Note-On MIDI triggering

Synchronizing to MTC is similar to synchronizing to other MIDI events and can be used in many of the same situations. The major advantage of MTC synchronization is that it allows for you to specify accurate SMPTE start times. However, MTC synchronization requires more of your system's processing power.

When triggering a limited number of sounds in the software from a sequencer, it is preferable to use Note-On MIDI Triggering. *For more information, see [Triggering file playback](#) on page 253.*

### Playing regions using MTC from a sequencer

Triggering region playback in Sound Forge software from a sequencer using MTC involves three procedures:

- Configuring the regions.
- Enabling MIDI input synchronization.
- Configuring the sequencer.

### Configuring the regions

1. Open the Voiceover.pca file and view the Regions List and Playlist windows.
2. Select the "Wow" region in the Regions List and drag it to the playlist. The "Wow" region is added to the playlist.

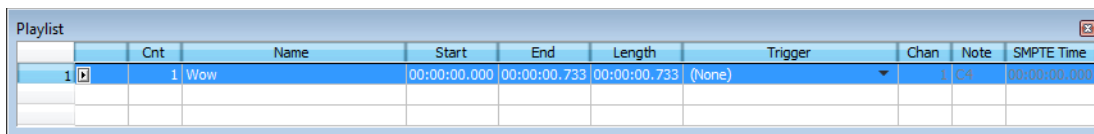

	Cnt	Name	Start	End	Length	Trigger	Chan	Note	SMPTE Time
1	1	Wow	00:00:00.000	00:00:00.733	00:00:00.733	(None)	1	C4	00:00:00.000

3. Select the "Wow" region in the playlist
4. From the **Trigger** drop-down list, choose **SMPTE: Play at Time**. The **SMPTE Time** box is activated.
5. Enter an appropriate SMPTE start time using the hours:minutes:seconds:frames format. A small musical note appears adjacent to region in the playlist to indicate that a start time for this region's playback is configured.

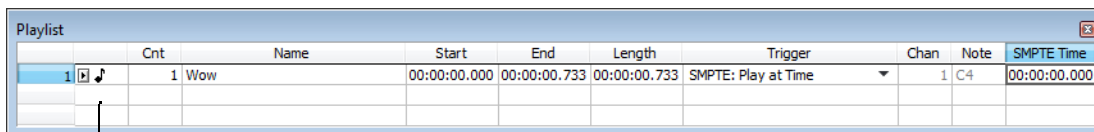

	Cnt	Name	Start	End	Length	Trigger	Chan	Note	SMPTE Time
1	1	Wow	00:00:00.000	00:00:00.733	00:00:00.733	SMPTE: Play at Time	1	C4	00:00:00.000

A small musical note indicates a start time

### Turning on MIDI input synchronization

1. From the **Options** menu, choose **Preferences**. The Preferences dialog is displayed.
2. Click the **MIDI/Sync** tab.
3. Specify the MIDI input that corresponds to the output port of the sequencer and click **OK**.
4. From the **Options** menu, choose **MIDI Triggers**. The MIDI Triggers dialog is displayed.
5. From the **Preset** drop-down list, choose **Reset all triggers to (none)**. This prevents other MIDI commands from creating additional triggers.

6. Click **OK**.
7. From the **Options** menu, choose **MIDI In/Out**, and choose **Trigger from MIDI Timecode** from the submenu. A check mark appears adjacent to the command to indicate that synchronization to MTC is ready.

### Configuring the sequencer

1. Set the sequencer's MIDI output port to correspond with the Sound Forge MIDI input port.
2. Turn on the sequencer's MTC output. If the sequencer supports generating MTC, it is now ready to sync.
3. Press the sequencer's **Play** button. The Sound Forge **MIDI In** status box displays the same SMPTE time as the sequencer's SMPTE time. At the specified SMPTE time, playback of the region is started without interrupting the sequencer's output to other devices.

### Playing regions using MTC from an external device

When using a hardware device that generates MTC, the configuration procedure is basically the same as outlined above. Simply specify the device's MTC output driver as the Sound Forge MIDI input port in the Preferences dialog's **MIDI/Sync** tab.

### Using Sound Forge software to generate MTC for a MIDI sequencer

You can generate MTC for other devices to follow. However, it is important to understand that the software only generates MTC while playing a file or from a playlist. Generating MTC involves two procedures:

- Configuring the Sound Forge software.
- Configuring the sequencer.

### Configuring Sound Forge software

1. Open an audio file.
2. From the **Options** menu, choose **Preferences**. The Preferences dialog is displayed.
3. Click the **MIDI/Sync** tab.
4. Specify the Sound Forge MIDI output that corresponds to the input port of the sequencer and click **OK**.
5. From the **Options** menu, choose **MIDI Triggers**. The MIDI Triggers dialog is displayed.
6. From the **Preset** drop-down list, choose **Reset all triggers to (none)**. This prevents other MIDI commands from creating additional triggers.
7. Click **OK**.
8. From the **Options** menu, choose **MIDI In/Out**, and choose **Generate MIDI Timecode** from the submenu. A check mark appears adjacent to the command, indicating that the software is ready to generate MTC.



### Configuring the sequencer

1. Specify the sequencer's MIDI input port that corresponds to the Sound Forge MIDI output port.
2. Set the sequencer's SMPTE offset time value as needed.

**Note:** *Sound Forge software uses 00:00:00:00 as its output start point, but certain sequencers recommend a SMPTE offset time of at least four seconds to ensure synchronization.*

3. Turn on the sequencer's MTC input.
4. If required by the sequencer, press the **Play** button. The sequencer does not begin playback, but switches to "Waiting for MTC" mode.
5. Start playback of the file in the software. When the SMPTE offset time is satisfied, the sequencer locks to and follows the MTC generated by the Sound Forge application.

### Using Sound Forge software to generate MTC for an external device

To use the software to send MTC to an external device, follow the previous instructions, but configure the Sound Forge MIDI output port to send directly to the device's MIDI driver.



## Looping

Sound Forge® Pro software is an excellent tool for creating loops and provides the perfect compliment to the revolutionary ACID® line of loop-based music creation tools.

Creating loop regions in files is useful only when you intend to transfer the files to a hardware sampler that supports the loop regions.

### Loops

A loop is a sample or region in an audio file that is repeated during playback. Samples are finite and frequently very short in length. Therefore, they must be repeated (or looped) to create longer or sustaining sounds.

**Note:** *Loops can also be used to repeat entire sections of music, although the Playlist is better suited to this purpose. For more information, see [Using the Playlist](#) on page 130.*

### Sustaining and release loops

A sound envelope contains four elements: attack, decay, sustain, and release.

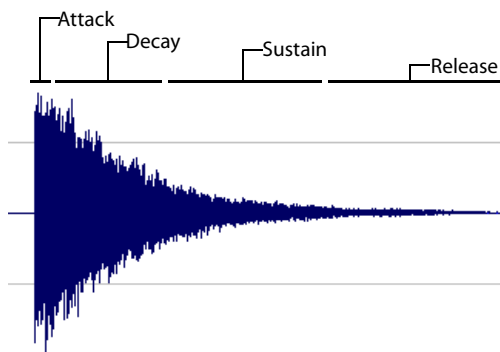

Typically, the sustain portion of the envelope is looped to lengthen the duration of a sound. This is referred to as the sustaining loop.

While sustaining loops are useful, it is frequently necessary to create a second loop, taken from later in the envelope. This allows you to reproduce longer, more complex sounds, such as a piano chord struck with the sustain pedal depressed. This second type of loop is referred to as the release loop.

### Creating a sustaining loop

1. Open the Drumhit.pca file and create a selection containing the snare hit at the beginning of the waveform.

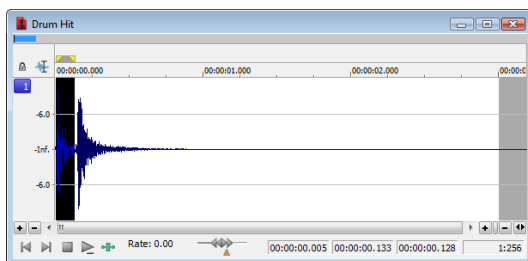

2. With the **Loop Playback** button (🔄) selected in the transport bar, click the **Play Normal** button (▶) on the playbar to preview the loop.

- From the **Insert** menu, choose **Sample Loop** (or press Alt+L). The data window displays the appropriate tags in the ruler to specify the loop's start and end points. The **Play as Sample** button (▶) appears on the playbar.

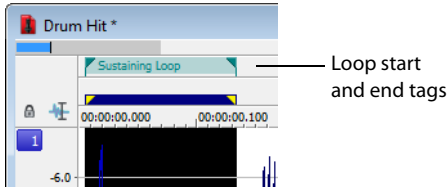

- Right-click the sustaining loop and choose **Edit Sample Loop** from the shortcut menu (or press Alt+Shift+L). The **Sampler Loops** window appears.

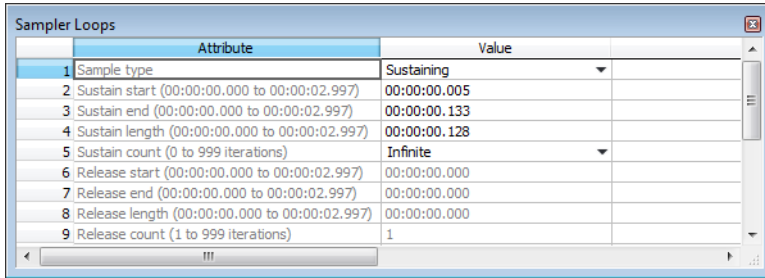

- In the **Sustain count** box, choose **Custom** and then type a value of 10. Press Enter.
- Click the **Play as Sample** button (▶) on the playbar. The looped snare selection repeats ten times before the cymbal crash.

### Creating a sustaining loop with a release loop

To add a release loop to the sustaining loop created in the previous procedure, you must insert another sample loop in the **Sampler Loops** window and rearrange the loop tags in the data window.

- Right-click the sustaining loop and choose **Edit Sample Loop** from the shortcut menu (or press Alt+Shift+L). The **Sampler Loops** window appears.
- In the **Sample type** box, choose **Sustaining with Release**. A release loop is created for the same length as the sustaining loop.
- Edit the length of the new release loop to contain the cymbal crash.
- Type a value of 5 in the **Release count** box. Both loops (sustaining and release) are configured.

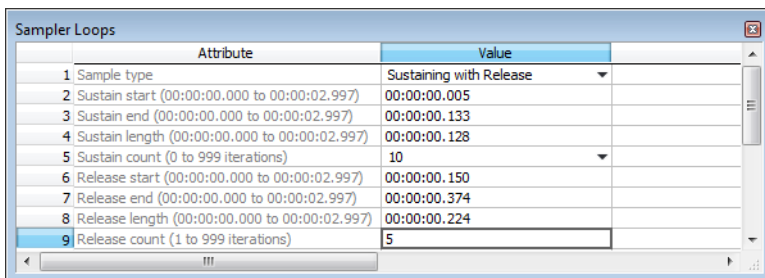

- Click the **Play as Sample** button (▶) in the playbar. The entire file plays with the snare hit repeated ten times followed by the cymbal crash five times.

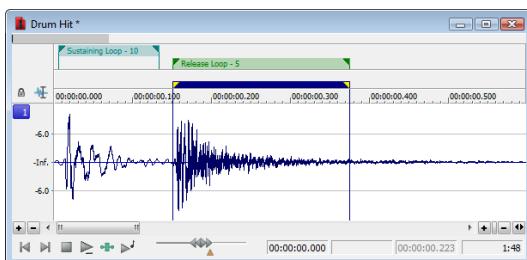

## Looping techniques

Depending upon the source material, creating a natural-sounding loop can be a difficult task. Many factors beyond your control may produce distracting pops and glitches, thereby calling unwanted attention to the loop. Although looping skill is largely the product of practice and experimentation, there are some guidelines to consider.

### Match endpoint amplitudes

One of the easiest ways to minimize the occurrence of glitches when creating loops is to select loop endpoints that have an amplitude of zero. These points are known as zero-crossings.

### Match endpoint waveform slope

Another technique for reducing loop glitches is to avoid matching loop endpoints where the waveform slope does not match. If the waveform slope changes drastically, a pop plays when the sample is looped.

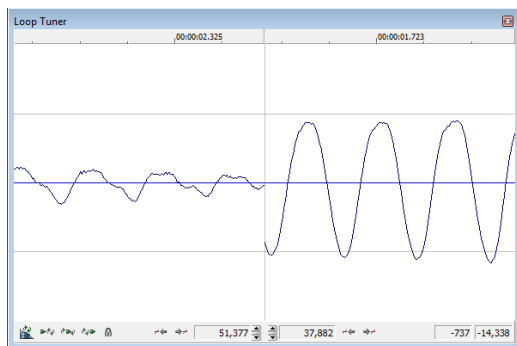

Non-matching slope

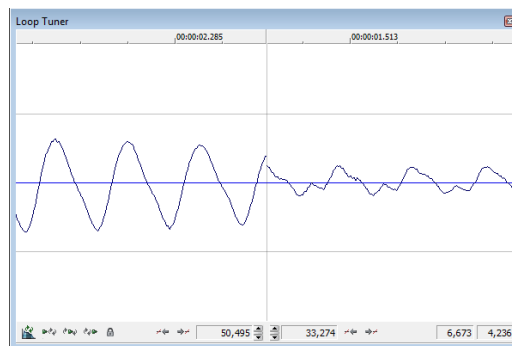

Matching slope

### Match endpoint sound levels

The overall amplitude (or loudness) approaching the loop's endpoints should be as similar as possible to prevent distracting glitches. Unfortunately, it is frequently difficult to avoid this problem, particularly with rapidly decaying source material.

### Avoid very short loops

If the loop is shorter than ~50 ms (1/20 Hz), the pitch of the loop may not equal the sample pitch. Pitch-tuning a loop is accomplished by creating short loops with a length equal to 1/frequency. For example, a sample of pitch 440 Hz corresponds to A5 on the keyboard, meaning the loop can be pitch-tuned 2.27 ms. However, pitched loops do not sound like the original sample.

## Editing loops

The loop you initially create in any situation is rarely perfect. Frequently, loops require some degree of editing before they are usable. Once you create a loop, you can quickly edit its beginning and end (and subsequently its length) by dragging the markers to a new location.

### Editing a loop without the Loop Tuner

After you create a loop, you can quickly edit its beginning and end (and subsequently its length) by dragging the markers to a new location. However, this method frequently does not provide the control required to create seamless loops. In this case, you should edit the loop using the Loop Tuner.

### Editing a loop with the Loop Tuner

The Loop Tuner allows you to precisely edit loop points in order to prevent distracting audio glitches. This is accomplished by greatly magnifying the waveform and displaying the loop tags in relation to one another. You can also use the Loop Tuner to adjust the starting and ending points of a loop (or selection) to create smooth transitions.

The left side of the Loop Tuner window displays the end of the loop, while the right side displays the start of the loop. This arrangement allows you to fine-tune loops by viewing a graphical representation of the junction between the end and the start of a loop.

### Displaying the Loop Tuner

1. Open the Loop.pca file. A sustaining loop appears in the data window.
2. From the **View** menu, choose **Loop Tuner**. The Loop Tuner appears and displays the waveform of the file's loop.

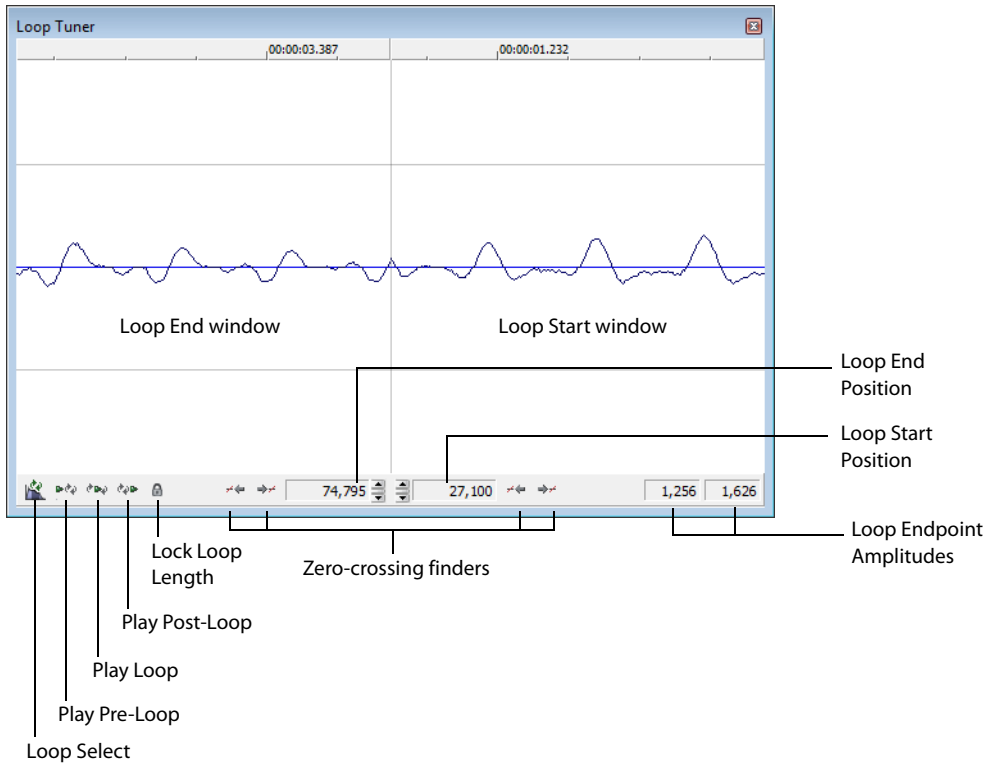

### Playing loops using the Loop Tuner

The Loop Tuner contains three playback buttons: **Play Pre-Loop**, **Play Loop**, and **Play Post-Loop**.

	<b>Play Pre-Loop</b> Starts playback of a file from its beginning and stop playback at the loop start tag.
	<b>Plays Loop</b> Starts playback of the looped region. The number of times the loop plays is dependent upon the Loop count value in the Edit Sample dialog. Use this button to audition the loop for pops and glitches. <i>For more information, see <a href="#">Creating a sustaining loop on page 261</a>.</i>
	<b>Play Post-Loop</b> Starts playback immediately following the loop end point and continue through the end of the file.

**Tip:** You can use the **Play as Sample** button () in the playbar to audition the entire sample with configured loops.

### Switching between the sustain and release loops

When working with a file that contains sustain and release loops, you can quickly toggle between the loops by clicking the **Loop Select** button ()

When working with a file containing two loops, this button indicates which loop is active.

- A selection in the middle of the **Loop Select** button icon () indicates that the sustaining loop is active.
- A selection at the end of the **Loop Select** button icon () indicates that the release loop is active.

## Viewing loop amplitude

The sample amplitude at the loop's start and end points appears in the lower-right corner of the Loop Tuner.

End Loop Amplitude —   — Start Loop Amplitude

Although it is dependent on the specific waveform, a good rule of thumb is that the closer these two amplitude values are, the more natural the resulting loop sounds.

## Finding zero-crossings

The Loop Tuner's zero-crossing finders are used to locate zero-crossings adjacent to the current loop tag location.

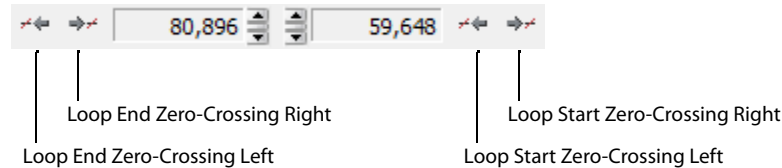

The Loop Tuner contains two zero-crossing finders for each of the loop points.

- The left button in each pair locates the zero-crossing to the left of the current location.
- The right button in each pair locates the zero-crossing to the right of the current location.

To use the finders, click the desired button. By experimenting with different locations and repositioning the start and end points, you can create seamless loops. You can also configure the zero-crossing finders to locate positive slope crossings, negative slope crossings, or all zero-crossings.

## Configuring the zero-crossing finders

1. From the **Options** menu, choose **Preferences**. The Preferences dialog is displayed.
2. Click the **Editing** tab.
3. From the **Snap to zero-crossing slope** drop-down list, choose the desired slope and click **OK**.

## Fine-tuning loop points

You can use the Loop Tuner to fine-tune loop points in three ways:

- To move loop points by small amounts, use the **Loop Start Position** and **Loop End Position** arrow spinners. Clicking the up or down arrow increments the loop point by one sample.
- To move loop points by larger amounts, use the mouse to drag the spinner up or down.
- To move loop points by very large amounts, use the mouse to drag the ruler at the top of the **Loop Start** or **Loop End** display.

Click the arrow spinners to move by one sample

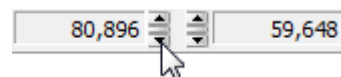

Drag the ruler to move by large amounts

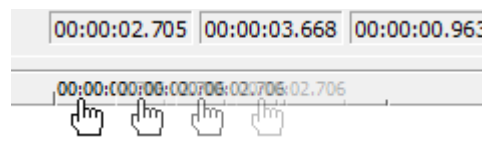

## Locking loop length

The **Lock Loop Length** button (🔒) allows you to freely move the start and end points of a loop without altering its length. When the button is selected, any editing that moves a loop point affects both loop points, thereby keeping the loop length constant.

Clicking the **Lock Loop Length** button a second time turns this feature off and allows loop points to be edited independently with no regard for the loop's original length.

**Tip:** The **Lock Loop Length** button has the same function as the **Lock Loop/Region Length** command in the **Options** menu.

## Crossfading loops

You can use the Crossfade Loop tool to loop audio from difficult source material. It allows you to crossfade the end of a loop with the beginning of the loop in order to create a smoother, more natural-sounding transition. In addition, you can configure the Crossfade Loop tool to crossfade the beginning of the audio loop with the beginning of the post-loop audio on the loop's final pass. This smooths the occasionally awkward transition from looped to non-looped audio.

**Tip:** Use the **Loop Tuner** before applying the **Crossfade Loop** command to match the loop ends as well as possible.

### Using the Crossfade Loop tool

1. Open the Loop.pca file. A sustaining loop appears in the data window.
2. From the **Tools** menu, choose **Crossfade Loop**. The Crossfade Loop dialog is displayed.
3. Drag the **Loop** slider to configure the percentage of the loop to be crossfaded.

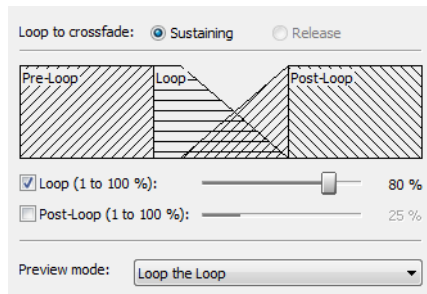
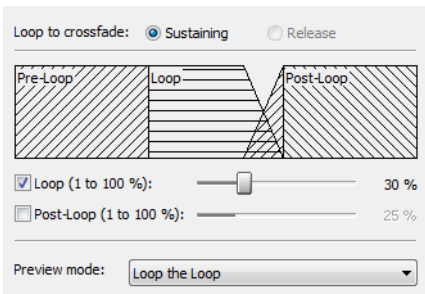

4. If desired, select the **Post-Loop** check box and drag the slider to configure the percentage of the loop to be crossfaded into the post-loop audio.

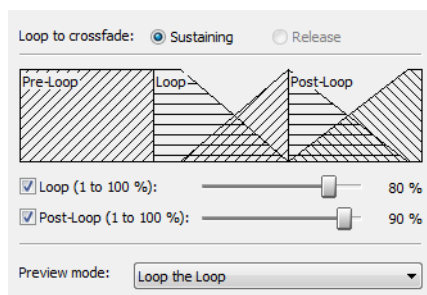
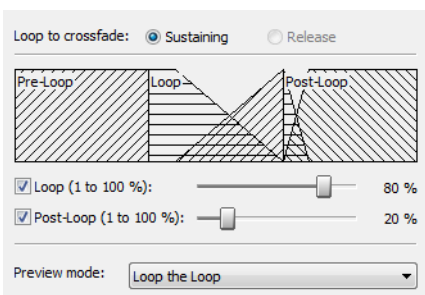

5. From the **Preview mode** drop-down list, specify how the **Preview** button operates: **Loop the Loop**, **Play Loop through Post-Loop**, or **Play as One Shot**.
6. Preview and tune the crossfade until you cannot detect the loop transitions.
7. Click **OK**.



## Creating loops for ACID software

The Sound Forge application is an excellent tool for creating and editing loops to be imported into any of the ACID family of products. You can create three different types of files for ACID use:

- One-shot file
- Loop file
- ACID 3.0 or later beatmapped file

### Creating an ACID one-shot file

One-shots are files that do not stretch with tempo or change pitch to match the key of the ACID project. This behavior makes one-shots particularly suited for audio such as cymbal crashes, sound effects, and short vocal lines.

1. Open the Voiceover.pca file.
2. Create a selection containing the “Wow” and drag it to the workspace. A new data window is created containing the “Wow” audio data.
3. From the **View** menu, choose **Metadata**, and then choose **ACID Properties** from the submenu. The ACID Properties window appears.
4. Select **One-Shot** from the **ACID type** drop-down list.
5. From the **File** menu, choose **Save As** and save the file with a descriptive name.

### Creating an ACID loop file

Loops are musical building blocks and are by far the most common type of file used in ACID software. Loops stretch with an ACID project’s tempo and can be configured to change pitch.

1. Open the Voiceover.pca file.
2. Create a selection containing the “And easier” and drag it to the workspace. A new data window is created containing the “And easier” audio data.
3. From the **View** menu, choose **Metadata**, and then choose **ACID Properties** from the submenu. The ACID Properties window appears.
4. Select **Loop** from the **ACID type** drop-down list. The **Time signature**, **Root note for transposing**, and **Number of beats** boxes are added to the ACID Properties window.

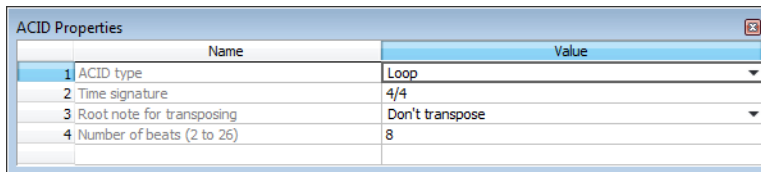

5. Choose one of the following options for the **Root note for transposing** box:

If	Then
The loop should be transposed when inserted in an ACID project	Choose its root note from the <b>Root note for transposing</b> drop-down list.
The loop should not be transposed in an ACID project	Choose <b>Don't transpose</b> from the drop-down list.

6. Specify the length of the loop in beats in the **Number of beats** box. The default value is 4.
7. From the **File** menu, choose **Save As** and save the file with a descriptive name.

## Creating an ACID beatmapped file

ACID beatmapped files can change tempo and pitch to match an ACID project. You must specify the file's original tempo and root note for transposing upon configuration. If you do not specify these values, no tempo or key changes occur. Beatmapped files are typically used in ACID software version 3.0 or later for extended vocal tracks or other long audio files that do not loop.

1. Open the Voiceover.pca file and select the entire waveform.
2. From the **View** menu, choose **Metadata**, and then choose **ACID Properties** from the submenu. The ACID Properties window appears.
3. Select **ACID Beatmapped** from the **ACID type** drop-down list. Complete the information for an ACID beatmapped file:
  - Select a value from the **Root note for transposing** drop-down list so that ACID software can transpose the file to match the project key. Select **Don't transpose** from this list to keep the key from being changed.
  - Specify the file's original tempo (40-300 bpm) in the **Tempo** box so that ACID software can stretch the file to match the project tempo. *For more information, see [Setting loop tempo](#) on page 271.*
  - Enter a value in the **Downbeat offset (samples)** box to indicate the location of the first downbeat.

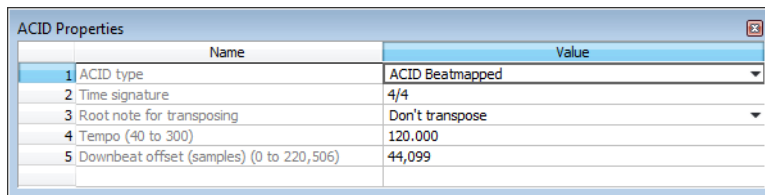

	Name	Value
1	ACID type	ACID Beatmapped
2	Time signature	4/4
3	Root note for transposing	Don't transpose
4	Tempo (40 to 300)	120.000
5	Downbeat offset (samples) (0 to 220,506)	44,099

4. From the **File** menu, choose **Save As** and save the file with a descriptive name.

## Editing loops for ACID software

You can use a number of tools to prepare audio for use in ACID software.

### Halving or doubling a loop

These commands allow you to quickly change the size of a selection.

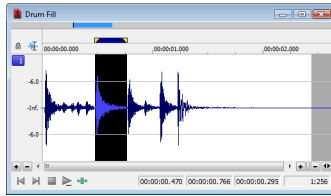

Loop

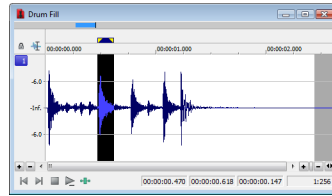

Half loop

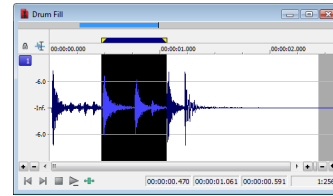

Double loop

### Halving a loop

From the **Edit** menu, choose **Selection**, and choose **Half** from the submenu.

**Tip:** You can also click the **Half Selection** button (  ) on the **Navigation toolbar** or press the semicolon key (;).

### Doubling a loop

From the **Edit** menu, choose **Selection**, and choose **Double** from the submenu.

**Tip:** You can also click the **Double Selection** button (  ) on the **Navigation toolbar** or press the apostrophe key (').

### Shifting a selection left or right

The shift selection commands allow you to quickly create a new selection adjacent to the current selection while maintaining the size of the original.

#### Creating a new selection to the left of the current selection

From the **Edit** menu, choose **Selection**, and choose **Shift Left** from the submenu.

**Tip:** You can also click the **Shift Selection Left** button (  ) on the **Navigation toolbar** or press <.

#### Creating a new selection to the right of the current selection

From the **Edit** menu, choose **Selection**, and choose **Shift Right** from the submenu.

**Tip:** You can also click the **Shift Selection Right** button (  ) on the **Navigation toolbar** or press >.

## Rotating audio

You can move the beginning of a loop to the end, or the end of a loop to the beginning by rotating the audio. From the **Process** menu, choose **Rotate Audio**.

### Notes:

- You can also click the **Rotate Audio** button (  ) on the **Process** toolbar or press **:** (colon).
  - If the selected audio does not originate from the start or end of a loop, **Rotate Audio** has no effect.
  - Rotating the audio has different effects, depending on what is selected.
- If no audio is selected, **Rotate Audio** transfers the first 25 percent of the loop to the end of the loop.

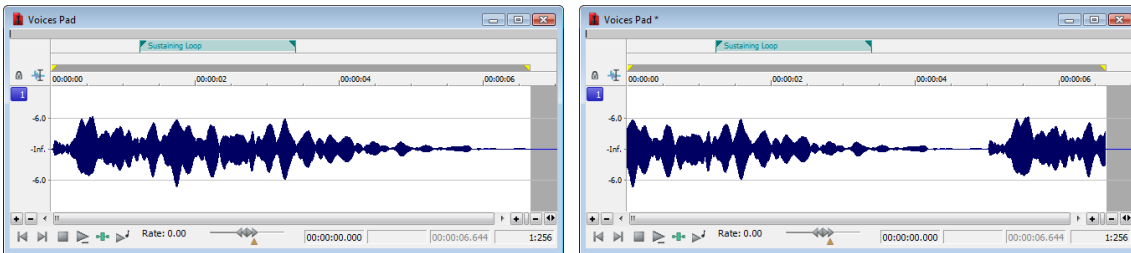

- If audio is selected from the start of a loop, **Rotate Audio** transfers the selection to the end of the loop.

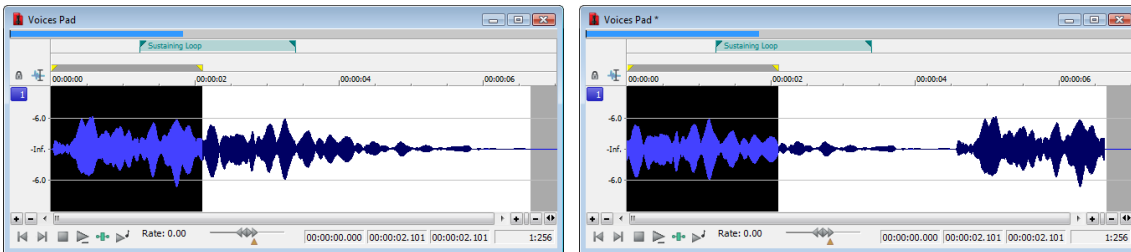

- If audio is selected from the end of a loop, **Rotate Audio** transfers the selection to the start of the loop.

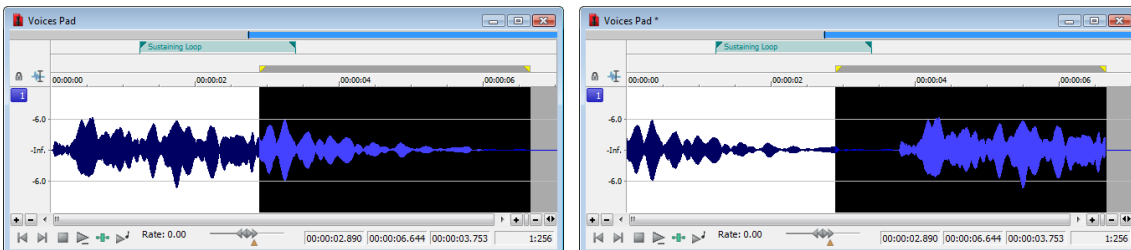

## Setting loop tempo

You can calculate, and if necessary edit, the tempo of your loops. Loop tempo is especially important if the loop will be used for building a project in any ACID product. *For more information, see [Creating loops for ACID software on page 267](#).*

### Calculating loop tempo

1. Select the loop.
2. From the **Options** menu, choose **Status Format**, and then choose **Edit Tempo** from the submenu. The Edit Tempo dialog is displayed.
3. Specify the number of beats the loop represents in the **Selection length in beats** box.
4. Click the mouse pointer in the **Tempo in beats per minute** box. The loop tempo is calculated and displayed.

### Saving loop points

To save loop information with the file, select the **Save metadata with file** check box in the Save As dialog. *For more information, see [Using the Save As/Render As dialog on page 66](#).*



## Working with Video

Sound Forge® Pro software supports opening and saving Microsoft® Audio and Video Interleave (AVI), Windows Media® Video (WMV), QuickTime® (MOV), and MPEG video files. You can edit a video file's audio track with single-frame accuracy.

### Viewing video

You can view the video portion of a file in the data window's video strip and in the Video Preview window. You can also view video on an external monitor.

### Using the video strip

Though Sound Forge software does not perform video editing, the video strip display allows you to navigate video files.

Right-click the Edit Tool Selector to view the video strip

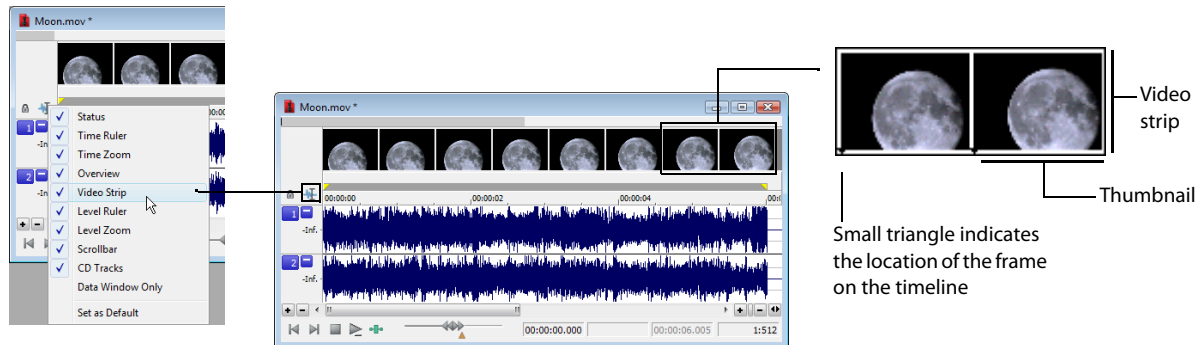

By default, the video strip appears when you open a file containing video. If the video strip is not displayed, right-click the data window's Edit Tool Selector and choose **Video Strip** from the shortcut menu. A check mark appears adjacent to the command and the video strip is displayed. To hide the video strip, choose **Video Strip** from the shortcut menu again.

### Changing video strip height

You can change the video strip height by dragging the thin bar at the bottom of the video strip. To change the default height for all video files you open, choose **Preferences** from the **Options** menu and set a **Default video strip height** on the **Display** tab.

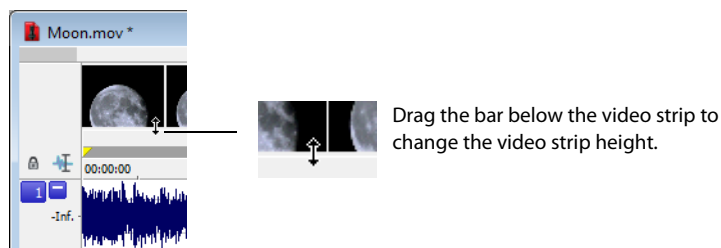

### Enabling frame animation

When playing a video file, you can specify whether frames are animated or displayed as still frames. To turn on frame animation, right-click the video strip and choose **Animate** from the shortcut menu. A check mark appears adjacent to the command to indicate this feature is turned on.

## Using the cursor to select a frame

When frame animation is turned on, clicking anywhere within the audio portion of the data window displays the corresponding video frame in the video strip. To move the cursor by single frames, press Alt+Right Arrow or Alt+Left Arrow.

## Viewing frame numbers

You can display frame numbers on each frame in your video strip, which can assist you in positioning your audio. As you zoom in more tightly, each frame in the strip represents one frame in the video.

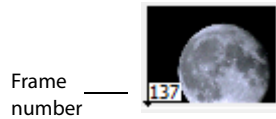

1. Open a video file and display the video strip.
2. From the **Options** menu, choose **Video**, and then choose **Number Frames**. A check mark appears next to this option on the menu when the feature is enabled, and a small box with a number appears at the bottom of each frame. The small black arrow marks the exact position of the frame.

**Tip:** You can also right-click the video strip and choose **Number Frames** from the shortcut menu.

3. Using the data window's zoom ratio controls, zoom in/out on the waveform several times and observe the numbering of the video frames.

**Tip:** Select a frame number format by choosing **Preferences** from the **Options** menu and selecting an option from the **Frame numbering on thumbnails** drop-down list on the **Video** tab.

## Animating the video strip

During playback of a video file, the video strip can display animated or still frames. This can visually aid in editing and positioning your audio to match the video. From the **Options** menu, choose **Video**, and then choose **Animate Video Strip** (or right-click the video strip and choose **Animate** from the shortcut menu). A check mark appears next to this option on the menu when the feature is enabled. When the video strip is animated, the video strip always displays the frame that corresponds to the cursor position. Press Alt+Right Arrow or Alt+Left Arrow to move the cursor one frame.

When frame animation is turned off, the video strip always shows the frame that corresponds to the left edge of each image in the video strip.

**Tip:** If you experience slow or stuttering video preview, turn off animated video to reduce the load on your CPU.

## Copying the current video frame to the clipboard

You can use the clipboard to copy the video frame at the current cursor position. From the **Options** menu, choose **Video**, and then choose **Copy Frame** (or right-click the video strip and choose **Copy Frame** from the shortcut menu). The current frame is copied to the clipboard.





## Previewing files with video

If you are working with a media file that contains video, you can use the Video Preview window for previewing. You must have the Video Preview window displayed to preview the audio stream. You can hide or display the Video Preview window by choosing **Video Preview** from the **View** menu. To begin previewing the current data window, click the **Play All** button (▶) on the transport bar.

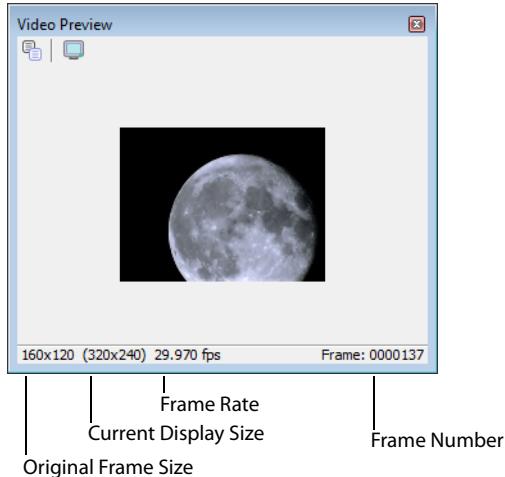
**Tip:** To display the Video Preview window, press **Alt+4**.



 **Copy Frame to Clipboard** Copies the current frame to the clipboard.

 **External Monitor** Sets up previewing on an external monitor.

## Changing the Video Preview settings

The Video Preview window can be configured in a number of ways to make it more useful. The Video Preview window can be used on a separate monitor (if your video hardware supports this feature), docked at the bottom of the workspace, or floated freely on the screen.

You can quickly access settings for the Video Preview window using the shortcut menu. Right-click the Video Preview window to adjust the following options:

Option	Description
Copy Frame	Copies the contents of the frame to Windows Clipboard.
Default Background	Sets the Video Preview window background color to the system default color.
Black Background	Sets the Video Preview window background color to black.
White Background	Sets the Video Preview window background color to white.
Integral Stretch	When selected, the Video Preview frame will only be stretched by integral amounts. Turning this setting on usually provides faster drawing.
Simulate Device Aspect Ration	Compensates for any spatial distortion due to non-square pixel aspect ratios when viewed on a computer monitor.
External Monitor	Sends the preview out to an external monitor. This only functions if your hardware supports this feature. If you have not configured your external monitor settings, clicking this button displays the Video tab of the Preferences dialog, allowing you to choose your external monitor device. <i>For more information, see <a href="#">Configuring your video settings</a> on page 277.</i>
<b>Important:</b> <i>Pulldown is automatically added when you preview 24p video on an external monitor.</i>	
Passive Update	Reduces the overhead needed to update the Video Display window. The Video Display is updated when the processor is idle.
Show Toolbar	Toggles the display of the toolbar at the top of the window.
Show Status Bar	Toggles the information display at the bottom of the window.

## Resizing the Video Preview window

Double-click the title bar of the Video Preview window to automatically resize the window to fit the current video file. Double-click the title bar again to resize the window to half its previous size. This smaller size window allows for faster video frame previewing.

## Using an external monitor

You have the option of viewing video on an external monitor. To use this feature, you must have an OHCI-compliant IEEE-1394 DV interface and a device to convert the DV signal to video, such as a DV camcorder, deck, or media converter.

**Note:** *Pull-down is automatically added when you preview 24p video on an external monitor.*

1. From the **Options** menu, choose **Preferences** and click the **Video** tab (or click the **External Monitor** button  on the Video Preview window).
2. From the **External monitor device** drop-down list, select the appropriate device.
3. Click **Properties** and adjust the following settings as needed:

If	Then
Your source media does not conform to DV standards	Choose a setting from the <b>If project format is invalid for DV output, conform to the following</b> drop-down list. The video is automatically adjusted to display properly on your external monitor.
Your audio is not synchronized with your external monitor	You can configure an offset for your hardware. Drag the <b>Sync offset (frames)</b> slider to synchronize audio and video. This setting affects synchronization for previewing on an external monitor only; audio and video synchronization in the file is unaffected.

4. Click **Close** to close the External Monitor dialog.
5. Click **OK** to close the Preferences dialog.

## Attaching video to an audio file

Once you have edited an audio file to your satisfaction, you can attach it to a video file and save it as a video file.

1. Open the audio file you want to use. *For more information, see [Getting media files on page 55](#).*
2. From the **File** menu, choose **Attach Video**. The Open dialog is displayed.
3. Locate and select a video file you want to attach, and click the **Open** button to attach the video file.
4. From the **View** menu, choose **File Properties**. The File Properties window is displayed.
5. To change the field order setting for the video file, choose an option from the **Video field order** drop-down list. The options are explained below:
  - **None (progressive scan)** For video to be viewed on a computer monitor.
  - **Upper field first** For output that is jittery or shaky, or if specified by your hardware manual.
  - **Lower field first** For DV output.
6. To change the video's pixel aspect ratio, choose an option from the **Video pixel aspect ratio** drop-down list. The pixel aspect ratio should be based on the destination and use of the final media file.

**Note:** *The file must be saved in a video file format to permanently attach the video. For more information, see [Saving a video file on page 278](#).*

## Detaching video from an audio file

You can detach the video stream from a media file.

1. Open the media file you want to use. *For more information, see [Getting media files on page 55](#).*
2. From the **File** menu, choose **Detach Video**. The video stream is removed, and the video strip is hidden.

## Setting video options

### Video file properties

The video properties for a file affect how video is displayed and rendered when you save the file. In most situations, you can leave these settings at their default values. However, you can adjust the video properties of a file as needed.

1. From the **View** menu, choose **File Properties**. The File Properties window appears.
2. Choose a setting from the **Video field order** drop-down list. This setting affects how the video is displayed and rendered when you save the file.
  - **None (progressive scan)** Treats video as non-interlaced.
  - **Upper field first** Treats video as interlaced and reads the interlaced video as upper field first.
  - **Lower field first** Treats video as interlaced and reads the interlaced video as lower field first.

**Note:** *The Video field order setting remains in effect only as long as the file is open. The setting is not retained when you save or close the file.*

3. Choose a setting from the **Video pixel aspect ratio** drop-down list to determine the ratio used to display and render the video. In most cases, this value is auto-detected for you.

### Configuring your video settings

You can use the **Video** tab on the Preferences dialog to choose your video settings. From the **Options** menu, choose **Preferences**, and then click the **Video** tab.

The items on this tab are explained below.

Items	Description
Frame numbering on thumbnails	This drop-down list determines how the frame information is displayed on the video strip when you have frame number display enabled. To display frame numbers, choose the Frame number option. To display timecode, choose the Media timecode option.
Allow pulldown removal when opening 24p DV	If you want to automatically remove pulldown fields when opening 24 fps progressive-scan DV video files, select this check box. To open your 24p DV video files as 29.97 fps interlaced video (60i), clear this check box.
Deinterlace method	Choose a setting from the drop-down list to determine how the two fields that make up a video frame are separated when you render to a progressive format: <ul style="list-style-type: none"><li>• <b>Blend Fields</b> Maintains the data in the two fields by blending them together. This method can produce a smooth, motion-blurred image.</li><li>• <b>Interpolate</b> Deletes one field and uses the remaining field to interpolate the deleted lines. This produces sharper images than <b>Blend Fields</b> but can introduce jagged motion or stair-stepping artifacts.</li></ul>
Resample source video when rendering to a higher frame rate	Select this check box if you want to interpolate video frames when you render to a frame rate that is greater than the source file's frame rate.
External monitor device	Allows you to identify an external video device with which Sound Forge software can communicate. This video device is used to display previews on an external monitor.  <b>Important:</b> <i>Pulldown is automatically added when you preview 24p video on an external monitor.</i>

## Saving a video file

1. From the **File** menu, choose **Save As**. The Save As dialog appears.
2. From the **Save as type** drop-down list, choose a video file format.
3. Name the file in the **File name** box.
4. Select or clear the following check boxes as needed:
  - **Stretch video to fill output frame size (do not letterbox)**: Selecting this check box stretches the source video frame if the destination frame size differs. When this check box is cleared, letterboxing or pillarboxing is used to keep the frame aspect correct.
  - **Fast video resizing**: Selecting this check box speeds the process of saving video. When this check box is cleared, the time required to save the file can increase dramatically. Clear this check box only when you have critical material where nothing but the highest quality video rendering will do.
5. From the **Template** drop-down list, select a template for rendering and compressing the file.

You can click **Custom** to customize the settings in the Custom Settings dialog. For help on the different settings, click the **Help** button (  ) or press Shift+F1. Click **OK** to close the Custom Settings dialog and return to the Save As dialog.

**Tip:** You can save the custom settings to use again by entering a template name in the **Template** box and clicking the **Save Template** button (  ).

6. Click **Save**.

## Using Spectrum Analysis

This chapter introduces you to the concept of frequency and describes the Sound Forge® Pro Spectrum Analysis. Spectrum Analysis allows you to examine audio frequencies and overtones using either spectrum graphs or sonograms.

### Working in the frequency domain

Unlike the waveform display, which represents audio in the time domain (amplitude vs. time), Spectrum Analysis allows you to examine sound by representing the sound in the frequency domain (amplitude vs. frequency).

Consider the following graphic, which depicts the same audio event as a waveform and as a spectrum graph.

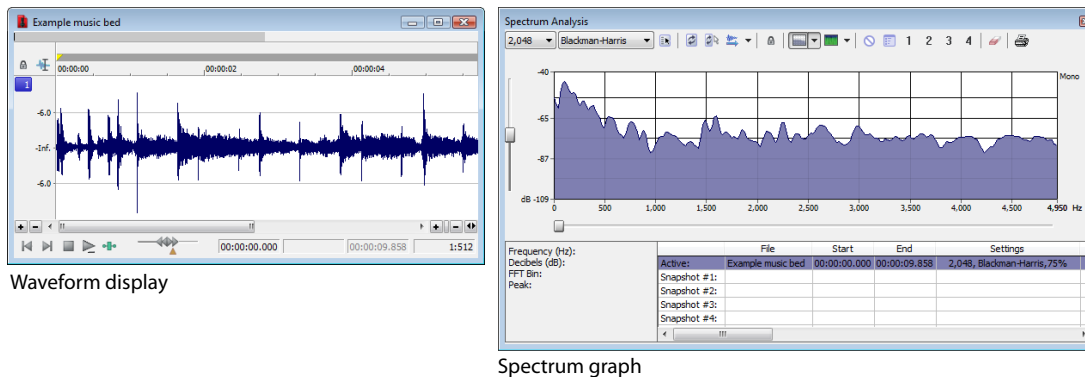

Waveform display

Spectrum graph

Data displayed in the frequency domain (whether in the form of a spectrum graph or sonogram) shows the amplitudes and frequencies of sine waves that, if mixed together, would sound much like the original sound. Since it's relatively easy to remember how a sine wave sounds at different frequencies, it's possible to visualize how simple waveforms sound by looking at the spectrum of the sound.

Learning to “read” the frequency components of a sound in conjunction with their corresponding amplitudes makes it possible to determine the fundamental frequency of a sound, as well as its overtones. Similarly, you can identify unwanted noise, thereby allowing filtering to be applied where needed.

### Fast Fourier Transform

A Fourier transform is computationally intensive, and for this reason it is common to use a technique called a Fast Fourier Transform (FFT) to perform spectral analysis. The FFT utilizes mathematical shortcuts to reduce the processing time at the expense of putting limitations on the analysis size.

The analysis size, also referred to as the FFT size, indicates the number of samples from the audio signal used in analysis and also determines the number of discrete frequency bands. When a large number of frequency bands are used, the bands have a smaller bandwidth and this provides for more accurate frequency readings.

However, because complex sounds have a rapidly changing spectrum, a large analysis size can blur the time-changing frequencies of a sound. For example, when performing FFT analysis of an audio file sampled at 44,100 Hz using an analysis size of 4096, almost 100 milliseconds (44,100/4096) of sound are analyzed. If the sound is not constant for those 100 milliseconds, it is impossible to focus on the instantaneous spectrum at smaller time intervals. This is the trade-off between time resolution and frequency resolution encountered when analyzing audio signals.

Spectrum Analysis allows you to perform precise FFT analysis and displays the resulting data in a spectrum graph or a sonogram display. The spectrum graph allows real-time monitoring of playback or input, while the sonogram displays a playback cursor for real-time preview. Both formats make it easy to navigate data and read audio frequency and position.

## Using a spectrum graph

In the spectrum graph, the horizontal axis represents frequency in Hertz (Hz), while the vertical axis represents amplitude in decibels (dB).

### Displaying a spectrum graph

1. Open an audio file.
2. Select the portion of the waveform you want to analyze. The sound or note you want to analyze should be in the center of the highlighted area.

**Note:** Analyzing long sections of audio can take a long time and decreases the time resolution, so your selection should be relatively short. Also, if the audio has a low amplitude level, you can boost it by using the Volume or Normalize functions. For more information, see [Volume](#) on page 193 and [Normalize](#) on page 186.

3. From the **View** menu, choose **Spectrum Analysis**. The Spectrum Analysis window is displayed.

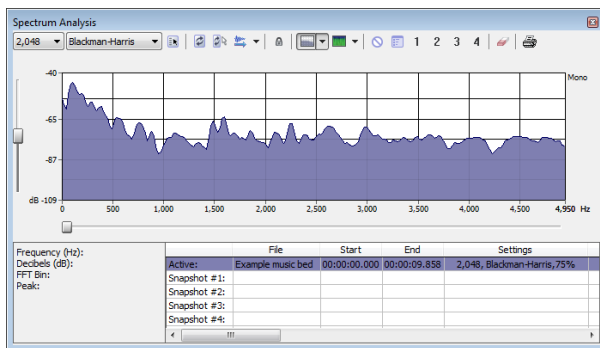

4. Use the toolbar at the top of the window to set your display options.

**Tip:** You can also click the **Settings** button (  ) in the Spectrum Analysis window to set additional options.

The spectrum graph displays the amplitude (in dB) of each frequency component from 0 Hz (DC) to the Nyquist frequency. Frequency is displayed along the X (horizontal) axis, and the amplitude is displayed along the Y (vertical) axis.

**Tip:** You can continue to make selections in the sound file with the Spectrum Analysis window open (just move the cursor or make selections as you normally would). Click the **Refresh** button (  ) in the Spectrum Analysis toolbar to update the display. If no selection is made, analysis is performed on the samples immediately following the cursor position.

## Monitoring an input and output source

Click the **Real Time Monitoring** button (🔊) to turn real-time spectrum analysis on or off. Click the down arrow next to the button and choose a command from the menu to specify whether you want to monitor your sound card's input or output:

- When you choose **Monitor Input**, Sound Forge will monitor the recording devices selected on the **Record** page of the **Audio** tab in the Preferences dialog. *For more information, see [Audio tab](#) on page 322.*
- When you choose **Monitor Output**, Sound Forge will monitor the playback devices selected on the **Playback** page of **Audio** tab in the Preferences dialog. *For more information, see [Audio tab](#) on page 322.*

### Notes:

- When **Monitor: Output** is selected, the post-processing signal is monitored when you start playback from the **Plug-In Chainer**.
- Real-time spectrum analysis can require significant processing power. If the spectrum graph's refresh rate seems sluggish, set the display mode to **Line Graph**, decrease the FFT size, or turn off snapshots.

## Viewing frequency and amplitude values, notes and statistics

As you move the cursor through the spectrum graph, the amplitude and frequency values at the current position are displayed in a ToolTip next to the cursor and in the Statistics area at the bottom of the window:

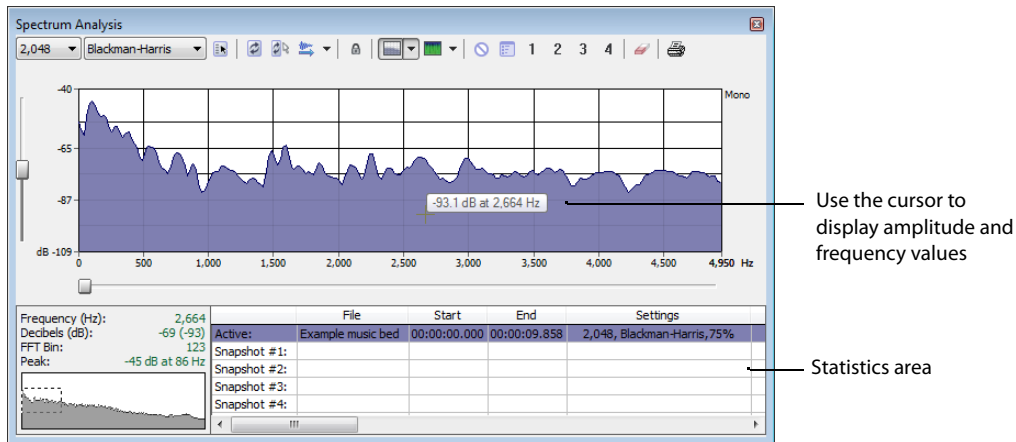

Use the cursor to display amplitude and frequency values

Statistics area

Right-click the graph and choose **Show Position** from the shortcut menu to toggle the display of ToolTips. The setting for each graph in a multichannel file is independent.

If you want to display the nearest musical note equivalent of the cursor position in a ToolTip, right-click the graph and choose **Show Notes** from the shortcut menu:

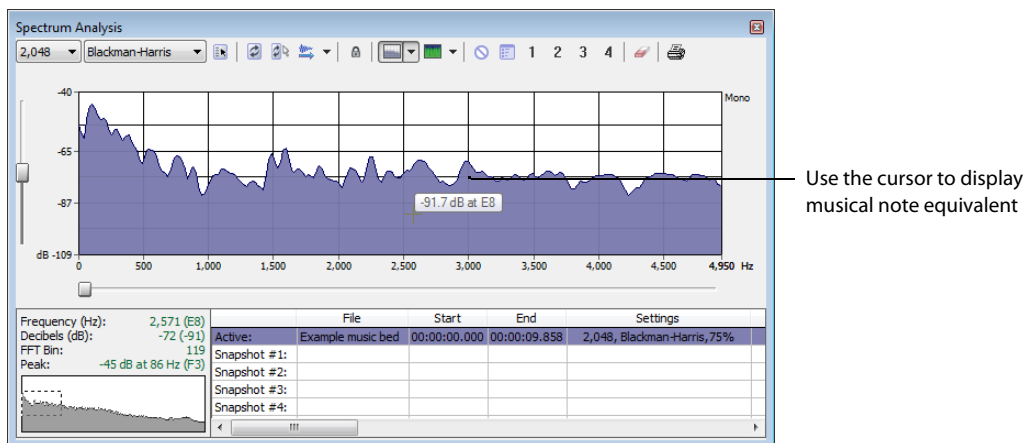

Use the cursor to display musical note equivalent

Right-click the Spectrum Analysis window and choose **Show Statistics** from the shortcut menu to toggle the display of the Statistics area at the bottom of the Spectrum Analysis window.

## Navigating a spectrum graph

After a spectrum graph is displayed, Grab/Pan mode allows you to scroll vertically and horizontally. To enable Grab/Pan mode, right-click the Spectrum Analysis dialog and choose **Grab/Pan** from the shortcut menu. A check mark appears next to this option when Grab/Pan mode is enabled. The cursor appears as a hand () and you can drag horizontally or vertically to scroll through the graph.

When you are zoomed into a selection of the spectrum graph, you can drag the horizontal and vertical sliders to scroll through the graph. The thumbnail image in the lower-left corner of the Spectrum Analysis window will show you which part of the graph is being displayed.

To turn off Grab/Pan mode, choose **Grab/Pan** from the shortcut menu again.

## Changing the graph type

Click the down arrow next to the **Normal Display** button () and choose **Line Graph**, **Filled Graph**, or **Bar Graph** from the menu to change the type of graph displayed in the Spectrum Analysis window. A check mark is displayed next to the selected graph type.

**Note:** Some video drivers have problems displaying **Filled Graph** and **Bar Graph** modes. If you encounter problems such as incorrect shading or very slow drawing, use the **Line Graph** option or change video drivers.

If you're analyzing a multichannel file, you can click the down arrow next to the **Normal Display** button and choose **Single Graph** to see all channels in a single graph.

Right-click the graph and choose **Logarithmic** from the shortcut menu to toggle the x-axis between logarithmic and linear mode. In logarithmic mode, more of the graph is devoted to lower frequencies.

## Changing the zoom level of the graph

Zooming can be accomplished in several ways:

1. Drag on the graph to draw a box around the area you want to magnify. You can toggle through mouse selection mode by right-clicking while holding the left mouse button:
  - The first type is a vertical zoom window. This will allow you to zoom to a frequency range.
  - The second type is horizontal zoom window. This will allow you to zoom to an amplitude range.
  - The third type is a combination of vertical and horizontal zoom. This will allow you to zoom to a frequency and amplitude range.
2. Right-click the graph and choose **Zoom Out Full** to view the entire amplitude and frequency range.
3. Right-click the graph and choose **Normalize dB** to set the Spectrum Graph amplitude range equal to the maximum and minimum values in the graph.

## Synchronizing graphs in a multichannel file

When viewing a spectrum graph for a multichannel file, an individual graph displays for each channel. Click the **Sync** button () to synchronize the displays so you can view the same region of the FFT in all channels.

## Updating a spectrum graph

Select the **Auto Refresh** button () if you want the Spectrum Analysis display to refresh automatically updated when you change your selection in the data window.

When the button is not selected, the display is not updated until you click the **Refresh** button () .

If you want the graph to refresh automatically during playback or input monitoring, select the **Real Time Monitoring** button () .



## Viewing multiple spectrum graphs

Once you create a selection in the data window, you can display up to 64 individual spectrum graphs (each representing a specific point in time).

1. Open an audio file.
2. From the **View** menu, choose **Spectrum Analysis**. The Spectrum Analysis window appears.
3. Click the **Settings** button (  ). The Spectrum Settings dialog appears. *For more information, see [Adjusting Spectrum Analysis settings on page 287](#).*
4. Type a number in the **Slices displayed** box. The **Forward** and **Backward** radio buttons activate.
5. Select either the **Forward** or **Backward** radio button.
  - Selecting the **Forward** radio button displays the first slice of the selection in the foreground of the spectrum graph.
  - Selecting the **Backward** radio button displays the last slice of the selection in the foreground of the spectrum graph.
6. Click **OK**.
7. Use the **Slice** slider to add or remove slice graphs in the Spectrum Analysis dialog.

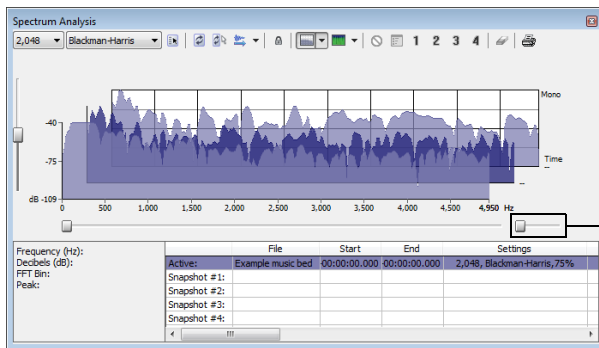



Use the **Slice** slider to add or remove slice graphs.

## Creating and comparing snapshots of the Spectrum Analysis window

You can store up to four snapshots to compare multiple spectrum graphs. You can take snapshots from a single data window or from different data windows.

**Note:** *Snapshots are not available in sonogram display or when the **Slices displayed** setting in the Spectrum Settings dialog is greater than 1.*

### Taking a snapshot

1. Navigate to the portion of the graph you want to capture.
2. Click the **Set Snapshot** button (  ), and then click a snapshot button (  ) in the Spectrum Analysis toolbar. Available snapshot buttons are displayed in black, and buttons that are in use are displayed in blue and underlined.

### Showing and hiding snapshots

1. Select a numbered button in the Spectrum Analysis toolbar to display a stored snapshot. All selected snapshots will be displayed in the Spectrum Analysis window at the same time.
2. Click a selected snapshot button to exclude it from the display.
3. Select the **Hide active plot** button (  ) to hide the current spectrum so you can concentrate on your snapshots.

## Erasing snapshots

You don't need to erase individual snapshots to update or replace them. Simply click the **Set Snapshot** button (📄), and then click a snapshot button (1) in the Spectrum Analysis toolbar to update its image.

If you want to erase all snapshots, click the **Clear all snapshots** button (🗑️).

## Viewing snapshot statistics

Information about each snapshot is displayed at the bottom of the Spectrum Analysis window:

	File	Start	End	Settings
Active:	Funky saxophone ...	00:00:00.000	00:00:00.046	2,048, Blackman-Harris, 75%
Snapshot #1:	Wow, sound edit...	00:00:03.138	00:00:03.185	2,048, Blackman-Harris, 75%
Snapshot #2:	Drum Hit	00:00:00.000	00:00:00.046	2,048, Blackman-Harris, 75%
Snapshot #3:	Funky saxophone ...	00:00:00.000	00:00:00.046	2,048, Blackman-Harris, 75%
Snapshot #4:				

## Printing the graph

Click the **Print** button (🖨️) to print the contents of the Spectrum Analysis window, including the graph and statistics data.

## Using a sonogram

The sonogram is another way of displaying spectral data variations over time. In a sonogram, the X (horizontal) axis represents time, and the Y (vertical) axis represents frequency.

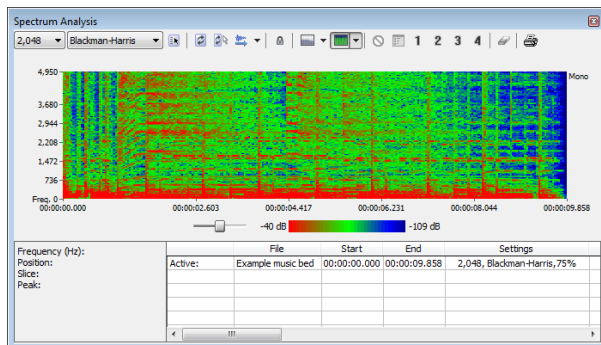

The amplitude of each frequency component in the sonogram is represented by the color intensity of each point in the graph. This method of displaying spectral information is useful for identifying distinctive spectral patterns created from sounds such as speech, musical instruments, and ambient noise.

## Displaying a sonogram

1. Open an audio file and select the portion of the waveform you want to analyze. The sound or note you want to analyze should be in the center of the highlighted area.

**Note:** Analyzing long sections of audio can take a long time and decreases the time resolution, so your selection should be relatively short. Also, if the audio has a low amplitude level, you can boost it by using the [Volume](#) or [Normalize](#) functions. For more information, see [Volume](#) on page 193 and [Normalize](#) on page 186.

2. From the **View** menu, choose **Spectrum Analysis**. The Spectrum Analysis dialog is displayed.
3. Click the **Sonogram** button (📊) to display your data as a sonogram.
4. Use the toolbar at the top of the window to set your other display options.

**Tip:** You can also click the **Settings** button (⚙️) in the Spectrum Analysis window to set additional options.

If there is no selection in the waveform display window, the sonogram analyzes the sound data from the current cursor position to the end of the file.

## Displaying frequency and amplitude values, notes and statistics

As you move the cursor through the sonogram, the amplitude and frequency values at the current position are displayed in a ToolTip next to the cursor and in the Statistics area at the bottom of the window:

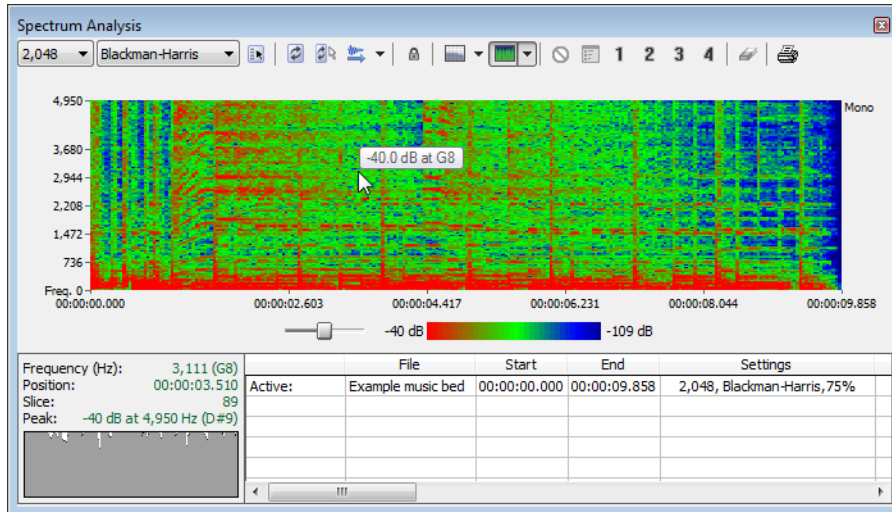

Use the cursor to display amplitude and frequency values

Statistics area

Right-click the sonogram and choose **Show Position** from the shortcut menu to toggle the display of ToolTips. The setting for each sonogram in a multichannel file is independent.

If you want to display the nearest musical note equivalent of the cursor position in a ToolTip, right-click the sonogram and choose **Show Notes** from the shortcut menu:

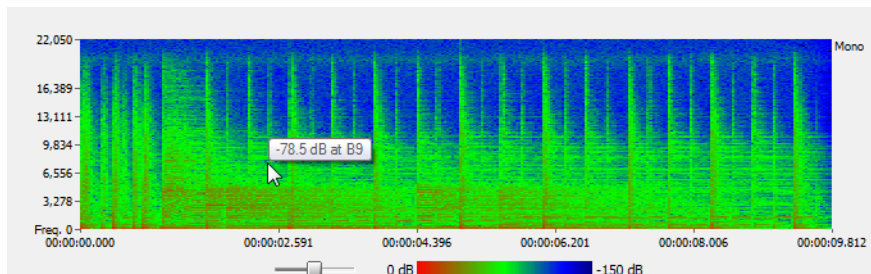

Use the cursor to display musical note equivalent

Right-click the Spectrum Analysis window and choose **Show Statistics** from the shortcut menu to toggle the display of the Statistics area at the bottom of the Spectrum Analysis window.

## Updating a sonogram

A sonogram updates in the same method as a spectrum graph. *For more information, see [Updating a spectrum graph](#) on page 282.*

## Monitoring an input and output source

Click the **Real Time Monitoring** button () to turn real-time spectrum analysis on or off. Click the down arrow next to the button and choose a command from the menu to specify whether you want to monitor your sound card's input:

- When you choose **Monitor Input**, Sound Forge will monitor the recording devices selected on the **Record** page of the **Audio** tab in the Preferences dialog.
- When you choose **Monitor Output**, a cursor is displayed in the sonogram to indicate the play position (real-time output monitoring is not available in sonogram display mode).

## Tuning a sonogram

It is frequently necessary to experiment with the control parameters in the Spectrum Settings dialog to produce the best possible sonogram. For more information, see [Adjusting Spectrum Analysis settings](#) on page 287.

## Improving the graph's contrast

To improve the contrast of the sonogram, decrease the frequency and amplitude ranges as much as possible.

## Smoothing the graph's display

If the graph appears too pixelated, raise the **Set sonogram resolution** value to 200.

## Improving the frequency resolution

For greater frequency resolution, choose a higher value from the **FFT size** drop-down list.

## Reducing the processing time

To reduce processing time, decrease the **Set sonogram resolution** value and/or choose a lower value from the **FFT size** drop-down list.

## Adjusting color intensity

Adjust the sonogram's color intensity using the **Color** slider located directly beneath the sonogram. Notice that the bottom pane of the dialog depicts the color scale in dB.

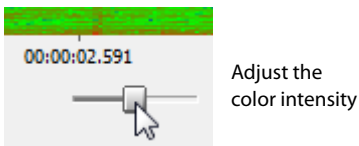

**Tip:** This function may be fairly slow if you do not have a palletized driver or if Video for Windows is not installed.

## Synchronizing sonograms in a multichannel file

When viewing a sonogram for a multichannel file, an individual graph displays for each channel. Click the **Sync** button (🔒) to synchronize the displays so you can view the same region of the FFT in all channels.

## Returning to a spectrum graph

To return to the spectrum graph, click the **Normal Display** button (📄) in the toolbar.

## Printing the sonogram

Click the **Print** button (🖨️) to print the contents of the Spectrum Analysis window, including the sonogram and statistics data.

## Adjusting Spectrum Analysis settings

From the Spectrum Analysis toolbar, click the **Settings** button (  ) to display the Spectrum Settings dialog. The following table explains the role of each control in audio spectrum analysis.

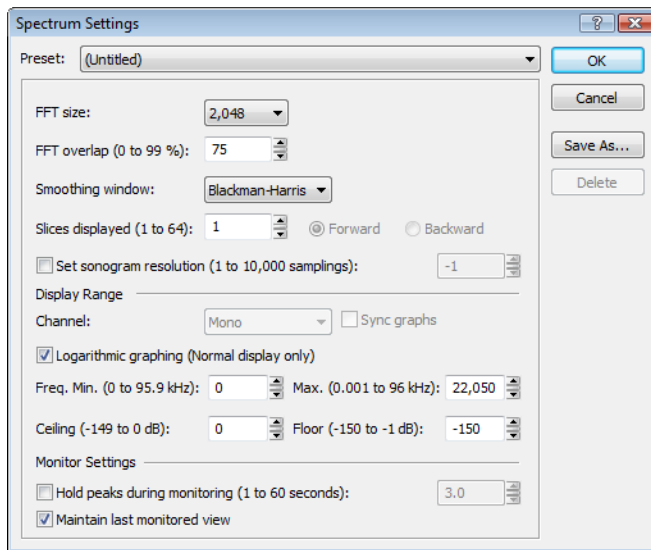

Item	Description
FFT size	Choose a value from the <b>FFT size</b> drop-down list to set the size in samples of the analysis window and number of discrete frequencies analyzed. Higher numbers produce increased frequency resolution at the expense of lower time resolution and longer computational time.
FFT overlap	The value in the <b>FFT overlap</b> box specifies the percentage of overlap between FFT analysis windows. Overlapping allows for more accurate analysis. Lower settings decrease the number of distinct analysis functions performed, which decreases processing time. High settings allow for more analysis, but can result in slow processing.
Smoothing window	Choose a setting from the <b>Smoothing window</b> drop-down list to determine the window function applied to the input data before analysis. The window function affects the sharpness of peaks in an FFT graph and the leakage into neighboring frequencies. <ul style="list-style-type: none"> <li>Choose <b>Rectangle</b> to apply no window. This results in a very sharp peak, but high leakage.</li> <li>Choose <b>Triangular</b> (also called a Bartlett or Parzen window) to apply a window that results in less leakage than the rectangle window.</li> <li><b>Hamming</b>, <b>Hanning</b>, and <b>Blackman</b> windows are commonly used in audio applications.</li> <li>Choose <b>Blackman-Harris</b> to obtain the least sideband leakage of the six options. The major drawback of Blackman-Harris is rounded graph peaks.</li> </ul>
Slices displayed	The <b>Slices displayed</b> value determines the number of FFT slices displayed. When displaying multiple slices in the spectrum graph, slices are displayed chronologically forward or backward based on whether you have the <b>Forward</b> or <b>Backward</b> radio button selected.
Set sonogram resolution	The <b>Set sonogram resolution</b> value determines the number of FFT samplings used in a sonogram. This keeps the processing time and graph resolution constant. Increasing this value increases the horizontal graph resolution, but requires more processing time.  When this check box is cleared, the number of samplings is determined by the length of the selection and the <b>FFT overlap</b> setting.  <b>Note:</b> <i>Increasing the samplings increases the horizontal graph resolution but requires more processing time.</i>
Channel	Choose a setting from the drop-down list to specify which graph you want to edit.

Item	Description
Sync graphs	If you are analyzing a multichannel file, select the <b>Sync graphs</b> check box to synchronize the displays so you can view the same region of the FFT in all channels.
Logarithmic graphing	Select the <b>Logarithmic graphing</b> check box to display the X-axis in logarithmic mode rather than linear mode. In logarithmic mode, more of the graph is devoted to lower frequencies.  <b>Note:</b> <i>Logarithmic graphing affects the display only when <b>Normal Display</b> is selected.</i>
Freq. Min. (Frequency minimum)	Determines the lowest frequency displayed in the graphs.
Max. (Frequency maximum)	Determines the highest frequency displayed in the graphs.
Ceiling	Determines the highest amplitude displayed in the graphs.
Floor	Determines the lowest amplitude displayed in the graphs.
Hold peaks during monitoring	Select this check box to indicate the highest value of each frequency on the spectrum graph with a small horizontal line. The length of time (in seconds) that the peak is held is determined by the value entered in the edit box.
Maintain last monitored view	Select this check box if you want to maintain the state of the Spectrum Graph when you stop playback. Clearing this check box results in the graph resetting to the cursor position when playback stops.

### Saving spectrum graph settings

After you configure the controls in the Spectrum Settings dialog, you can save the settings as a custom preset by clicking **Save As** and entering a name for the new preset. Click **OK** to save the new preset.

## Burning CDs

You can write audio to CD if your system is configured with a supported CD-R/RW drive and the necessary drivers.

### Understanding track-at-once and disc-at-once burning

Sound Forge® Pro software provides two ways to burn audio to a CD: track-at-once and disc-at-once.

#### Track-at-once

Track-at-once burning records individual tracks to the disc and results in a partially recorded disc. However, the CD remains unplayable on most systems until you close the disc. The advantage of track-at-once burning is you can record tracks onto the disc as you finish them versus waiting until you have finished your whole album. Track-at-once writing burns the entire project as a single track.

#### Disc-at-once (single session or Red Book)

Disc-at-once burning is the most common burning method in the music industry. This writing mode is used when creating a master disc to be sent to a disc manufacturer for mass replication. Disc-at-once works just as it sounds. Multiple tracks of audio are written to the CD in one recording session.

### Correcting the sample rate for CD burning

Sample rates deviating from 44,100 Hz cause CD track lengths to be miscalculated. When attempting to write a file to CD that deviates from the 44,100 Hz sample rate, you are prompted to change the sample rate. Selecting **Yes** automatically resamples audio to 44,100 Hz.

In addition, you can use the **Resample** tool to change the sample rate of a file prior to burning the CD. *For more information, see [Resample on page 189](#).*

### Writing mono tracks to a CD

If you attempt to write mono audio tracks to a CD, you are prompted to create a stereo file by copying the mono data to both channels.

## Burning track-at-once (TAO) CDs

You should always save your audio files prior to writing them to CD.

1. From the **Tools** menu, choose **Burn Track-at-Once Audio CD**. The Burn Track-at-Once Audio CD dialog is displayed. The bottom of the dialog displays the length of the current audio file and the amount of time remaining on the CD currently in the CD-R/RW.

**Note:** *If there is no CD in the current drive, only the **Drive** and **Speed** drop-down menus and the **Close** button are available in this dialog. If you insert a disc or select a different drive after this dialog is displayed, it takes a moment to recognize the disc and make all options available.*

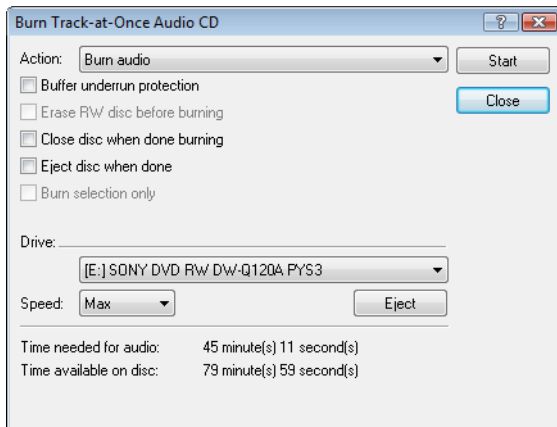

2. Choose a setting from the **Action** drop-down list:

Setting	Description
Burn audio	Begins recording audio to your CD when you click the <b>Start</b> button. You will need to close the disc before it can be played in an audio CD player.
Test, then burn audio	Performs a test to determine whether your files can be written to the CD recorder without encountering buffer underruns. Recording begins after the test if it is successful.
Test only	Performs a test to determine whether your files can be written to the CD without encountering buffer underruns. No audio is recorded to the CD.
Close disc	Closes your disc without adding any audio when you click the <b>Start</b> button. Closing a disc allows your files to be played on an audio CD player.
Erase RW disc	Erases your rewritable CD when you click the <b>Start</b> button. You should use this option if your rewritable CD already has data on it.

3. Select your burning options:

Option	Description
Buffer underrun protection	Select this check box if your CD recorder supports buffer underrun protection. Buffer underrun protection allows a CD recorder to stop and resume burning.
Erase RW disc before burning	If you're using a rewritable CD, select this check box to erase the CD before you begin burning if your rewritable CD already has data on it.
Close disc when done burning	Select this check box to close the CD after burning. Closing a disc allows your files to be played on an audio CD player.  <b>Note:</b> <i>You can close the disc using a separate step later. For more information, see <a href="#">Closing a CD</a> on page 291.</i>
Eject disc when done	Select this check box to eject the CD automatically when burning has completed.
Burn selection only	Select this check box to burn only the audio within the loop region.

4. From the **Drive** drop-down list, choose the CD-R/RW drive that you want to use to burn your CD.
5. From the **Speed** drop-down list, choose the speed at which you want to burn. **Max** will use your drive's fastest possible speed; decrease the setting if you have difficulty burning.



6. Click the **Start** button.

**Important:** *Clicking **Cancel** after the CD writing process begins renders the CD unusable.*

After the audio is written to CD, the CD Operation dialog indicates whether the writing was successful.

7. Click **OK** to clear the message.

### Closing a CD

Closing the CD allows you to listen to it in an audio CD player. However, you cannot add tracks to a CD once it is closed.

1. From the **Tools** menu, choose **Burn Track-at-Once Audio CD**. The Burn Track-at-Once Audio CD dialog is displayed.
2. From the **Action** drop-down list, choose **Close Disc**.
3. If desired, select the **Eject disc when done** check box to eject the CD automatically when the disc has been closed.
4. Click the **Start** button. The Sound Forge application begins closing the CD and displays a progress meter in the dialog. After the CD is closed, the CD Operation dialog indicates whether the closing was successful.
5. Click **OK** to clear the message.

## Burning disc-at-once (DAO) CDs

From the **Tools** menu, choose **Burn Disc-at-Once Audio CD** to burn a disc-at-once CD using the current CD layout.

Use DAO CDs when you need to create a master disc for mass replication.

**Tip:** When creating DAO CDs, right-click the ruler or Time Display window and choose **Audio CD Time** from the shortcut menu to help you arrange your project. In Audio CD Time format, the ruler will display hh:mm:ss:ff (hours:minutes:seconds:frames). Audio CD time uses a frame rate of 75 fps.

Next, choose **Quantize to Frames** from the **Options** menu to ensure that any edits you make will occur on frame boundaries.

If your first track region begins before 00:00:02:00, a timeline offset is automatically added so the first track begins at exactly two seconds. This offset is added for burning only and is not reflected in the data window.

If you want to display track numbers in the Time Display window, right-click the Time Display window and choose **CD Track Position** from the shortcut menu. In this mode, the Time Display will show track numbers and the running time for each track. Negative values indicate the pause time before a track:

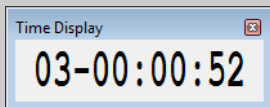

## Creating and editing tracks for disc-at-once CDs

A disc-at-once CD requires that you define a track list before burning.

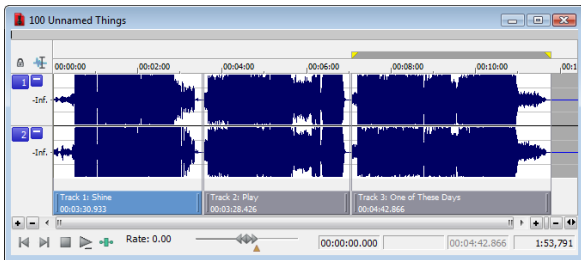

From the **Insert** menu, choose **CD Track** to add a CD track using the current selection as the track length.

Sound Forge also provides several other methods of adding tracks.

## Adding CD tracks and index markers to a sound file

### Creating CD tracks

1. Select the time range that you want to use to create a track. A track must be at least four seconds long.
2. From the **Insert** menu, choose **CD Track** (or press N). A CD track is added to the CD layout bar in the data window.

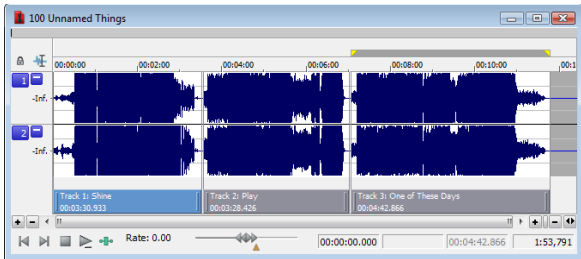

**Tip:** You can drag CD tracks to rearrange them, drag either end of a track to change its length, or use the Track List window to edit the track's position or name.

### Creating CD index markers

You can use index markers to subdivide a track. For example, in a track that contains an orchestral composition, index markers could allow navigation to each movement. Each track on a Red Book audio CD can contain up to 99 index markers.

1. Click to position the cursor where you want to add an index marker.
2. From the **Insert** menu, choose **CD Index** (or press Shift+N). A CD index marker is added to the CD layout bar in the data window.

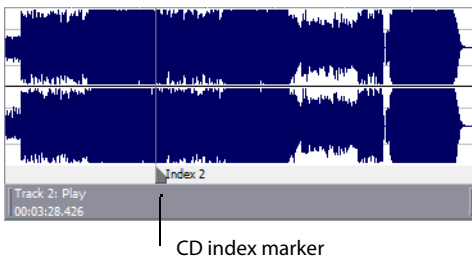

### Creating CD tracks from events in a data window

If you're working with a data window that contains multiple events, you can create tracks automatically using the events.

1. Create events on the timeline to lay out your CD. For more information, see [Using the Event Tool on page 161](#).
2. From the **Edit** menu, choose **Track List**, and then choose **Create CD Tracks from Events** from the submenu. Each event is marked with a CD track.

**Note:** Tracks are not created for events less than four seconds long.

You can drag CD tracks to rearrange them, drag either end of a track to change its length, or use the Track List window to edit the track's position or name.

**Tip:** When space exists between events, Sound Forge Pro creates separate tracks for each event. If you want to create a track that spans multiple events, you can abut or overlap the events to create a single track.

## Creating CD tracks from regions in a file

If you have a live recording that uses regions to indicate the sections of the recording, you can use this feature to create tracks without having to scan through the audio and create tracks manually.

1. Add regions as necessary to indicate the tracks in your recording.

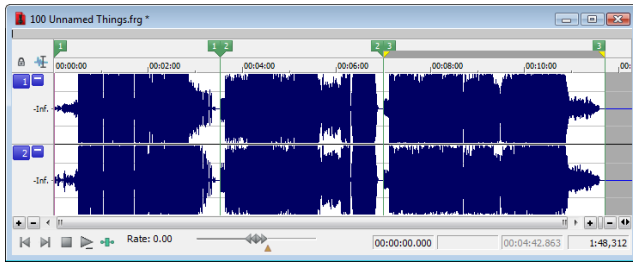

2. From the **Edit** menu, choose **Track List**, and then choose **Create Tracks from Regions**. Each region is marked with a CD track.

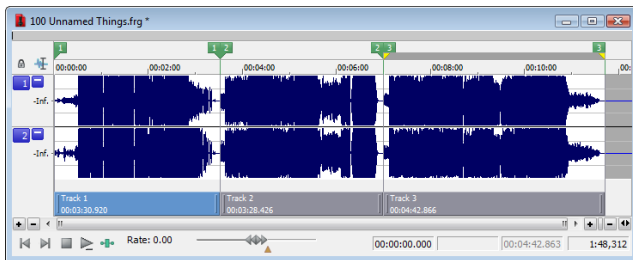

You can drag CD tracks to rearrange them, drag either end of a track to change its length, or use the Track List window to edit the track's position or name.

## Adding files to a data window and creating tracks

**Tip:** When you create a track using a media file that includes title and artist metadata, this information will be added to the Track List window as CD Text.

### Dragging files to the CD layout bar

Drag a file to the CD layout bar at the bottom of a data window. An indicator is displayed to show you where the track will be added when you release the mouse. When you drop the file, a track is created, and pause time is added before the new track.

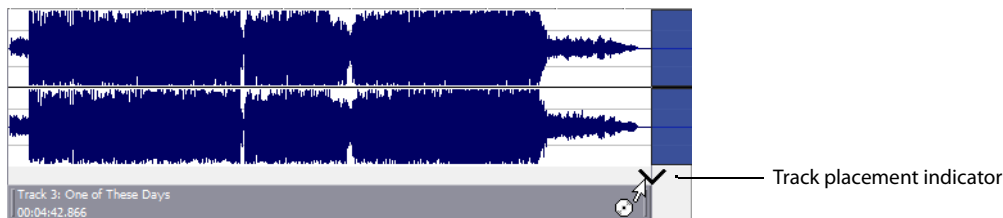

**Note:** If you want to add a CD track without pause time, drag the file to the waveform display above the CD layout bar. If **Options > Drag-and-Drop Editing > CD Track** isn't selected, click the right mouse button while dragging until the cursor is displayed with a CD icon (🎵) to show you where the track will be added.

### Dragging files to the Track List window

Drag a file to the Track List window. An indicator is displayed to show you where the track will be added when you release the mouse. When you drop the file, a track is created, and pause time is added before the new track.

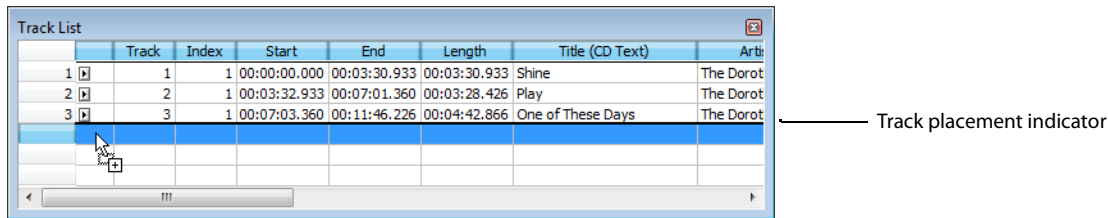

### Dragging files from the Explorer window

From the **Options** menu, choose **Drag-and-Drop Editing**, and then choose **CD Track** from the submenu if you want to create disc-at-once tracks by dragging files from the Explorer window or Windows Explorer to a data window. Choosing this command has the same effect as toggle-clicking the right mouse button while dragging until the cursor is displayed with a CD icon (📀) to show you where the track will be added.

When you drop the file, the audio in the data window will be replaced, and no pause time will be added.

**Tip:** You can use the **Default time between CD tracks** control on the **CD Settings** tab of the **Preferences** dialog to adjust the default pause time. For more information, see [CD Settings](#) tab on page 321.

### Opening multiple files as CD tracks

In the Open dialog, hold Ctrl or Shift to select the files you want to open as CD tracks and then select the **Open as CD tracks** and **Append to current data window** check boxes.

The files will be added to the end of the current data window and a CD track will be created for each file.

**Tip:** You can use the **Default time between CD tracks** control on the **CD Settings** tab of the **Preferences** dialog to adjust the default pause time. For more information, see [CD Settings](#) tab on page 321.

### Creating new data windows using audio files on your computer

If no audio files are open in the Sound Forge workspace, a new data window will be created when you drop files on the Track List window.

1. Close all open data windows.
2. In the Windows Explorer or Explorer window, select the files that you want to include in your CD. You can hold Shift or Ctrl to select multiple files.

### 3. Drag the files to the Track List.

When you drop the files, a track is created for each file, and pause time is added before each track.

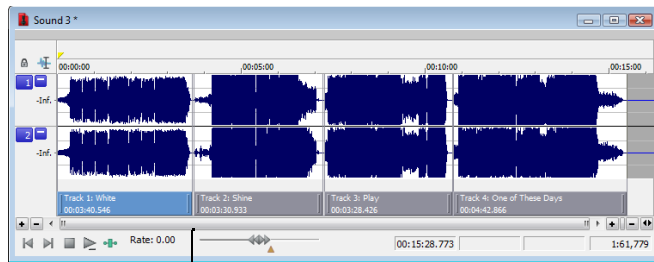

Pause time

#### Tips:

- When you create tracks using media files that include title and artist metadata, this information will be added to the Track List window as CD Text.
- You can use the **Default time between CD tracks** control on the **CD Settings** tab of the Preferences dialog to adjust the default pause time.

#### Using the Track List window to create tracks

The Track List window is essentially a text representation of the markers on the CD layout bar.

You can use the Track List window to view track and index markers, edit track position and length, edit track names, adjust pause time, toggle protection and emphasis flags, and edit ISRC data.

For more information, see [Using the Track List window on page 300](#).

#### Adding bonus tracks at the end of CDs

You can hide a track at the end of a CD by adding silence at the end of the last track and adding the new track after the silence. Drag the end of the final track marker to the new end of the CD.

Because both events exist within a single track, they will be treated as one track by an audio CD player.

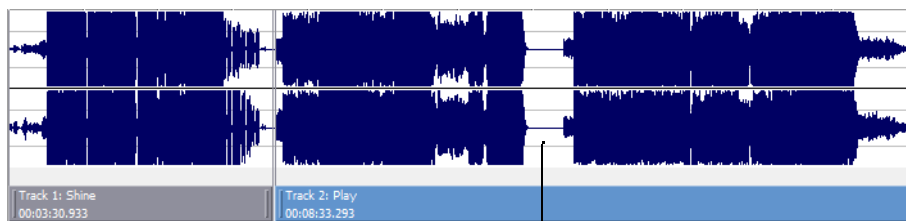

Silence between final track and bonus track

## Moving tracks on the CD layout bar

The CD layout bar displays information about the tracks you've created for your disc-at-once CD project. Each CD track shows the track's number, active take name, and length.

**Note:** A red indicator is drawn at the end of the CD layout bar to represent the end of the disc (if the disc length is known). You can use the **Automatically detect CD length** and **Default CD length** controls on the **CD Settings** tab of the **Preferences** dialog to set CD length.



You can use the CD layout bar to perform many of the track-editing functions from the Track List window.

## Changing track starting and ending points

Drag either end of the track to adjust the track's starting or ending position. The pause time between tracks is displayed in a ToolTip:

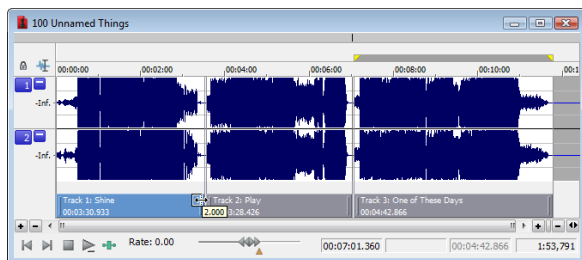

## Reordering tracks

Drag a CD track to move the track, its associated media, and the pause time before the track. An indicator is displayed to show you where the event will be moved:

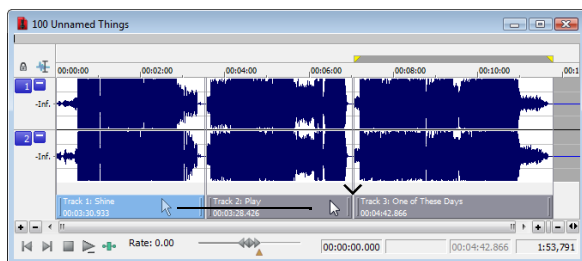

If you drag a track in a project where a single event spans more than one track, Sound Forge will split the event as necessary.

### Tips:

- Hold **Shift** while clicking CD tracks to select a range of tracks.
- From the **Options** menu, select **Lock Audio and CD Tracks** if you want to drag CD tracks when moving audio in the data window.

## Deleting tracks

Right-click a track and choose **Delete** from the shortcut menu.

## Hiding the CD layout bar

From the **Options** menu, choose **Data Window**, and then choose **CD Tracks** from the submenu. The CD layout bar is hidden. Choose **CD Tracks** from the submenu again to display the CD layout bar.

**Tip:** Right-click the **Edit Tool Selector** to display or hide components for the selected data window. For more information, see [Displaying data window components](#) on page 33.

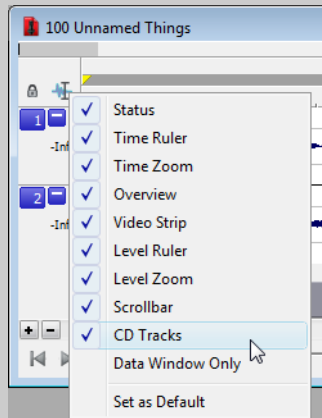

## Editing pause time for a disc-at-once CD

Pause time is the space between CD tracks. This space may contain silence—as in a standard commercially produced CD—or can contain audio, as in a live performance captured on CD.

The Red Book standard calls for two seconds of pause time, but you can edit the default pause time on the **CD Settings** tab of the Preferences dialog.

When you hover in the pause time between two tracks, Sound Forge displays the pause time.

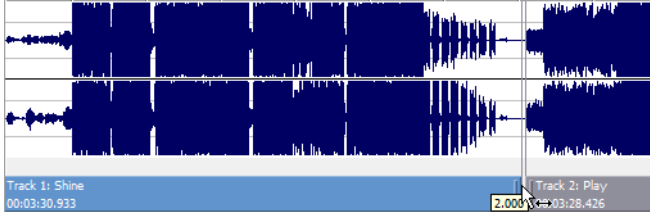

You can edit the pause time in several ways:

- Hover your mouse between two tracks in the CD layout bar. The pause time is displayed in a ToolTip. Double-click the ToolTip, and the display changes to an edit box where you can type a new value.

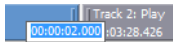

- Right-click between two tracks and choose a command from the shortcut menu:

Command	Description
<b>Select Pause Time</b>	Creates a time selection equal to the pause time between tracks.
<b>Set to Default Pause Time</b>	Moves all tracks upstream so the default pause time exists between the tracks where you clicked.
<b>Edit Pause Time</b>	Changes the pause time display to an edit box where you can type a new value.



- Drag either end of the track to adjust the track's starting or ending position. The pause time between tracks is displayed in a ToolTip:

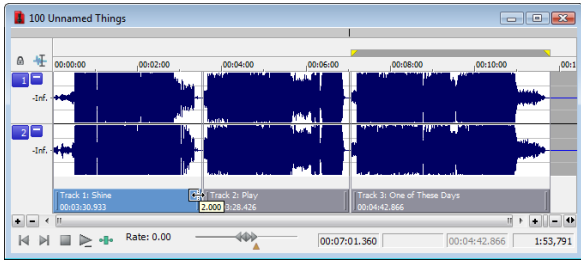

- The **Pause** column in the Track List window allows you to edit the pause time between tracks. Type a new value in the box, and tracks will move accordingly in the timeline.

	Track	Index	Start	End	Length	Title (CD Text)	Artist (CD Text)	Pause	Prot	Emph	ISRC
1	1	1	00:00:00.000	00:03:30.933	00:03:30.933	Shine	The Dorothy Heralds	00:00:00.000	<input checked="" type="checkbox"/>	<input type="checkbox"/>	
2	2	1	00:03:32.933	00:07:01.360	00:03:28.426	Play	The Dorothy Heralds	00:00:02.000	<input checked="" type="checkbox"/>	<input type="checkbox"/>	
3	3	1	00:07:03.360	00:11:46.226	00:04:42.866	One of These Days	The Dorothy Heralds	00:00:02.000	<input checked="" type="checkbox"/>	<input type="checkbox"/>	

## Using the Track List window

From the **View** menu, choose **Metadata**, and then choose **Track List** from the submenu to toggle the display of the Track List window.

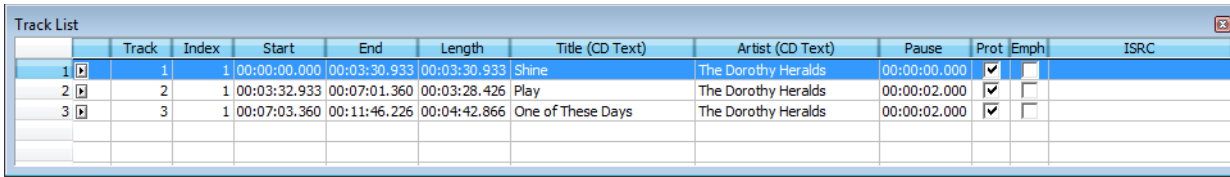

	Track	Index	Start	End	Length	Title (CD Text)	Artist (CD Text)	Pause	Prot	Emph	ISRC
1	1	1	00:00:00.000	00:03:30.933	00:03:30.933	Shine	The Dorothy Heralds	00:00:00.000	<input checked="" type="checkbox"/>	<input type="checkbox"/>	
2	2	1	00:03:32.933	00:07:01.360	00:03:28.426	Play	The Dorothy Heralds	00:00:02.000	<input checked="" type="checkbox"/>	<input type="checkbox"/>	
3	3	1	00:07:03.360	00:11:46.226	00:04:42.866	One of These Days	The Dorothy Heralds	00:00:02.000	<input checked="" type="checkbox"/>	<input type="checkbox"/>	

The Track List window is essentially a text representation of the events on the CD layout bar for a disc-at-once CD. You can use the Track List window to view track and index markers, edit track position and length, edit track names, adjust pause time, toggle protection and emphasis flags, and edit ISRC data.

You can also copy, save, and print the contents of the Track List window if you need to provide a track list to a CD duplicator.

## Reordering tracks

1. Click in the numbered column to select a row.
2. Drag the row to a new position.

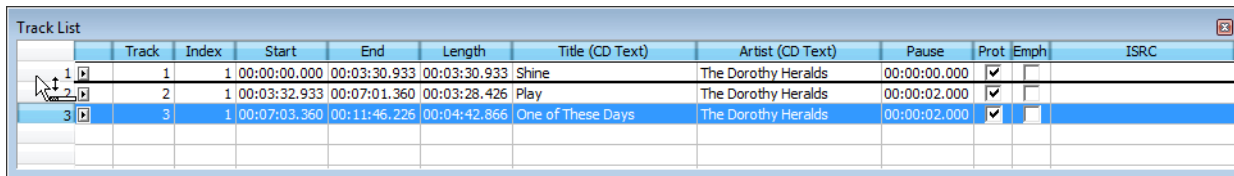

	Track	Index	Start	End	Length	Title (CD Text)	Artist (CD Text)	Pause	Prot	Emph	ISRC
1	1	1	00:00:00.000	00:03:30.933	00:03:30.933	Shine	The Dorothy Heralds	00:00:00.000	<input checked="" type="checkbox"/>	<input type="checkbox"/>	
2	2	1	00:03:32.933	00:07:01.360	00:03:28.426	Play	The Dorothy Heralds	00:00:02.000	<input checked="" type="checkbox"/>	<input type="checkbox"/>	
3	3	1	00:07:03.360	00:11:46.226	00:04:42.866	One of These Days	The Dorothy Heralds	00:00:02.000	<input checked="" type="checkbox"/>	<input type="checkbox"/>	

The track is moved to the position where you drop it, and the timeline is updated.

## Editing track position and length

Double-click the **Start**, **End**, and **Length** boxes and type a new value in the box to edit a CD track's starting or ending point or length.

Typing a new value in the boxes has the same effect as moving or resizing the CD track on the CD layout bar:

- Editing the **Start** or **End** value moves the track forward or backward in time while preserving its length.
- Editing only the **Length** value changes the track's ending time while preserving its start time.

## Editing track title and artist information

Double-click the **Title (CD Text)** and **Artist (CD Text)** boxes to edit their contents.

### Notes:

- In order to burn valid CD Text, you must specify a title for the disc and for each track on the disc (artist information is optional). If the **Title** box in the CD Information window or Track List window is left blank, a warning will be displayed before burning so you can choose to write the disc without CD Text or cancel burning and add title information as needed.
- You can write a maximum of 5000 characters as CD Text.

If you select the **Write CD Text** check box on the Burn Disc-at-Once CD dialog, this data will be written to your disc. In order to display CD Text, your CD player must support CD Text.

## Adjusting pause time

Double-click the **Pause** box to edit the pause time between tracks. Type a new value in the box, and tracks will move accordingly in the timeline.

### toggling protection and emphasis flags

Select the **Prot** check box to add a flag to the Q subcode to prevent digital copying of your CD.

In order to use copy protection, the CD player must support the copy-protection flag.

Select the **Emph** check box to add a pre-emphasis flag to the Q subcode.

Pre-emphasis is a basic noise-reduction process that is implemented by a CD player. Emphasis involves boosting high frequencies during CD writing and cutting those frequencies during playback. The emphasis process reduces high-frequency noise without disrupting the natural frequency of the source material.

Selecting the **Emph** check box does not impart the pre-emphasis boost on a track; it can only set the flag. In order for pre-emphasis to occur, the CD recorder and player must support the flag. Check your CD drive documentation to determine whether your drive supports pre-emphasis flags.

### Editing ISRC codes

The Track List window allows you to specify an ISRC (International Standard Recording Code) that will be used to identify the tracks on your disc.

For more information about ISRC codes, see [http://www.ifpi.org/content/section\\_resources/isrc.html](http://www.ifpi.org/content/section_resources/isrc.html).

1. Double-click the **ISRC** box in a track row.
2. Type the appropriate code for the track.
3. Press Enter.

Industry Standard Recording Codes (ISRC) were designed to identify CD tracks. The ISRC code is a 12-character alphanumeric sequence in the following format:

Field	A	B	C	D	E
Sample ISRC	SE	T38	86	302	12

Field	Description
A	<b>Country</b> Represents the recording's country of origin.
B	<b>First Owner</b> Assigned ID for the producer of the project. Each country has a board that assigns these codes.
C	<b>Year of Recording</b> Represents the year the recording was made.
D	<b>Recording</b> Represents the recording's serial number made by the same producer in that year: This value will use three digits (300-999) when the CD has 10 or more tracks. This value will use four digits (0001-2999) when the CD has 9 or fewer tracks.
E	<b>Recording Item (1 or 2 digits)</b> Identifies tracks on a CD (each track can have a different ISRC code).

### Creating track lists (PQ lists or cue sheets)

You can right-click the Track List window and choose **Copy Track List to Clipboard**, **Export Track List**, or **Print Track List** to share your track list information with another application or with a CD-replication house.

For more information, see [Creating track lists for disc-at-once CDs on page 301](#).

### Creating track lists for disc-at-once CDs

If you need to share your track list information with another application or with a CD replication house, you can copy the track list information to the clipboard, save it to a text file, or print a hard copy.

## Copying track lists to the clipboard

1. From the **Edit** menu, choose **Track List**, and then choose **Copy Track List to Clipboard** from the submenu. The Copy Track List to Clipboard dialog is displayed.

**Tip:** Right-click the Track List window and choose **Copy Track List to Clipboard** from the shortcut menu.

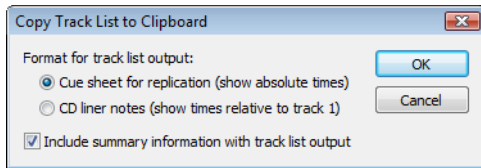

2. Choose the format you want to apply to your track list information:
  - **Cue sheet for replication** The track list is formatted so track times are listed relative to the beginning of the CD. This is the preferred format for CD replication houses.
  - **CD liner notes** The track list is formatted so track times are listed relative to the first track on the disc.
3. Select the **Include summary information with track list output** check box if you want to include UPC/MCN, title, engineer, and comment information with the track list.
4. Click **OK** to send the track list information to the clipboard. You can then paste the information into a text editor or e-mail message.

## Exporting track lists as text files

1. From the **Edit** menu, choose **Track List**, and then choose **Export Track List** from the submenu. The Export Track List dialog is displayed.

**Tip:** Right-click the Track List window and choose **Export Track List** from the shortcut menu.

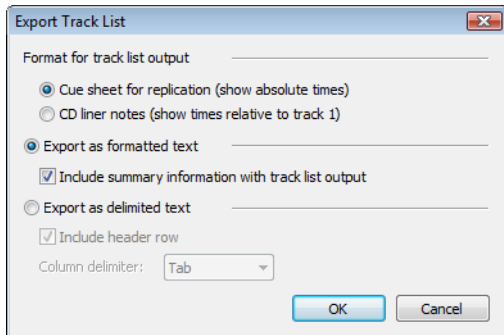

2. Choose the format you want to apply to your track list information:
  - **Cue sheet for replication** The track list is formatted so track times are listed relative to the beginning of the CD. This is the preferred format for CD replication houses.
  - **CD liner notes** The track list is formatted so track times are listed relative to the first track on the disc.
3. Choose the format you want to apply to your track list information:
  - **Export as formatted text** Track information is formatted in a table. Select the **Include summary information with track list output** check box if you want to include UPC/MCN, title, engineer, and comment information with the track list.
  - **Export as delimited text** You can choose the character that will separate columns of text and choose whether to include a header row to identify the columns.
4. Click **OK** to save your file.

## Printing track lists

1. From the **Edit** menu, choose **Track List**, and then choose **Print Track List** from the submenu. The Print Track List dialog is displayed.

**Tip:** Right-click the Track List window and choose **Print Track List** from the shortcut menu.

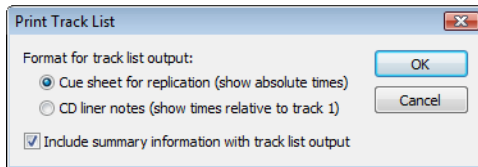

2. Choose the format you want to apply to your track list information:
  - **Cue sheet for replication** The track list is formatted so track times are listed relative to the beginning of the CD. This is the preferred format for CD replication houses.
  - **CD liner notes** The track list is formatted so track times are listed relative to the first track on the disc.
3. Select the **Include summary information with track list output** check box if you want to include UPC/MCN, title, engineer, and comment information with the track list.
4. Click OK to send the track list information to your printer.

## Adding CD Text to disc-at-once CDs

When you add CD Text to your disc, title and artist information will be displayed when your CD is played on a CD player that supports CD Text.

### Notes:

- When you create a track using a media file that includes title and artist metadata, this information will be added to the Track List window as CD Text.
- In order to burn valid CD Text, you must specify a title for the disc and for each track on the disc (artist information is optional). If the **Title** box in the CD Information window or Track List window is left blank, a warning will be displayed before burning so you can choose to write the disc without CD Text or cancel burning and add title information as needed.
- You can write a maximum of 5000 characters as CD Text.

1. Add title and artist information for your CD:
  - a. From the **View** menu, choose **Metadata**, and then choose **CD Information** from the submenu. The CD Information window appears.
  - b. In the **Name/Title (CD Text)** box, type the name of the CD.
  - c. In the **Artist (CD Text)** box, type the name of the artist who performed the material on the disc.

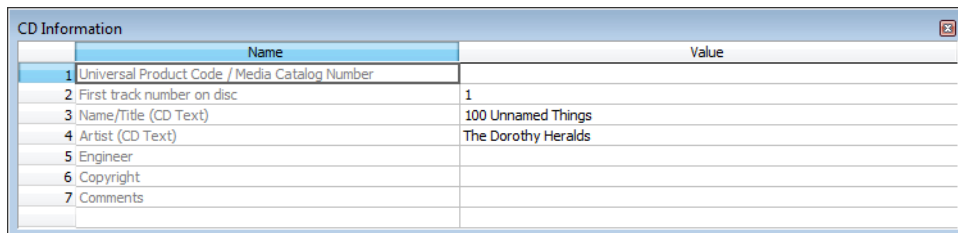
The image shows a window titled "CD Information" with a table. The table has two columns: "Name" and "Value".

	Name	Value
1	Universal Product Code / Media Catalog Number	
2	First track number on disc	1
3	Name/Title (CD Text)	100 Unnamed Things
4	Artist (CD Text)	The Dorothy Heralds
5	Engineer	
6	Copyright	
7	Comments	

2. Add title and artist information for each track on your CD:
  - a. From the **View** menu, choose **Metadata**, and then choose **Track List** to display the Track List window.
  - b. Double-click the **Title (CD Text)** box and type the name of the track.
  - c. Double-click the **Artist (CD Text)** box and type the name of the artist who performed the track.

Title (CD Text)	Artist (CD Text)
Shine	The Dorothy Heralds
Play	The Dorothy Heralds
One of These Days	The Dorothy Heralds

3. Burn your disc. Select the **Write CD Text** check box in the Burn Disc-at-Once Audio CD dialog to write CD Text while burning. When the check box is cleared, CD Text entries from the CD Information window and Track List window will be ignored.

## Burning a disc-at-once CD

After you've created tracks in a disc-at-once CD project, you're ready to burn your disc. If you want to burn multiple copies, the application will prompt you to burn another copy after each disc is completed.

1. From the **Tools** menu, choose **Burn Disc-at-Once Audio CD**. The Burn Disc-at-Once Audio CD dialog is displayed.

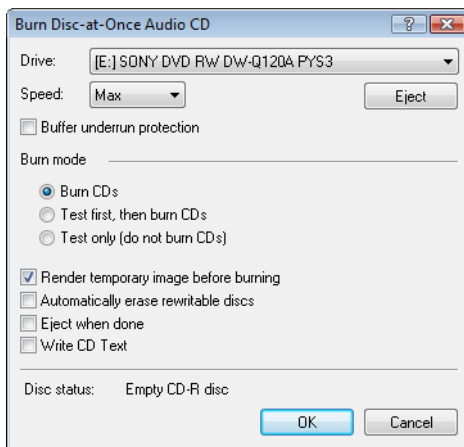

2. From the **Drive** drop-down list, choose the CD drive that you want to use to burn your CD.
3. From the **Speed** drop-down list, choose the speed at which you want to burn. **Max** will use your drive's fastest possible speed. Decrease the setting to prevent the possibility of buffer underruns.
4. Select the **Buffer underrun protection** check box if your CD recorder supports buffer underrun protection. Buffer underrun protection allows a CD recorder to stop and resume burning.

**Warning:** *Buffer underrun protection can create a disc that can be played in CD players but may contain a bit error where burning stopped and restarted. Consider clearing this check box when creating a premaster disc.*

5. Choose a radio button in the **Burn mode** box:

Item	Description
Burn CDs	Begins recording audio to your CD immediately.
Test first, then burn CDs	Performs a test to determine whether your files can be written to the CD recorder without encountering buffer underruns. No audio is recorded to the CD during the test, and recording begins after the test if it is successful.
Test only (do not burn CDs)	Performs a test to determine whether your files can be written to the CD recorder without encountering buffer underruns. No audio is recorded to the CD.

6. Select the **Render temporary image** before burning check box if you want to render your CD project to a temporary file before recording. Prerendering can prevent buffer underruns if you have a complex project that cannot be rendered and burned in real time.

**Note:** *The rendered temporary file will remain until you modify your project or exit the application. If an image file exists when you open the Burn Disc-at-Once Audio CD dialog, the check box is displayed as **Use existing rendered temporary image**.*

7. Select the **Automatically erase rewritable discs** check box if you're burning to rewritable media and want to erase the disc before burning.
8. Select the **Eject when done** check box if you want to eject the CD automatically when burning has completed.
9. Select the **Write CD Text** check box if you want to write CD Text data to your CD. In order to display CD Text, your CD player must support CD Text. The following information will be written:

Item	Source
Disc Title	<b>Name/Title (CD Text)</b> box in the CD Information window.
Disc Artist	<b>Artist (CD Text)</b> box in the CD Information window.
Track Title	<b>Title (CD Text)</b> column in the Track List window.
Track Artist	<b>Artist (CD Text)</b> column in the Track List window.

**Notes:**

- *In order to burn valid CD Text, you must specify a title for the disc and for each track on the disc (artist information is optional). If the **Title** box in the CD Information window or Track List window is left blank, a warning will be displayed before burning so you can choose to write the disc without CD Text or cancel burning and add title information as needed.*
- *You can write a maximum of 5000 characters as CD Text.*

10. Click **OK** to start burning.





## Optimizing for Sound Forge Pro Software

This chapter contains information on configuring your system to optimize the performance of Sound Forge® Pro software.

### Defragmenting your hard drive

The Sound Forge application is a disk-based digital audio editor that allows editing operations to be performed on the system's hard drive rather than in memory. Because of this, you are able to edit large files as well as retain extensive undo/redo information and clipboard data. This also means that the hard drive specified for temporary storage must have sufficient free space to store large quantities of data.

With time and usage, hard drives become fragmented, leading to discontinuous files and slow access. This is particularly true for older hard drives. Because the software is hard drive intensive, faster disk access equates better performance. Therefore, the initial step in improving system performance is hard drive defragmentation. The computer's operating system is typically equipped with a defragmenting program that should be run prior to using Sound Forge software.

### Increasing total buffer size

The total buffer size value determines the amount of RAM used for recording to/playing from the hard drive. A total buffer size of 512 KB is recommended, but increased buffering may be necessary if you detect gaps during playback.

Increasing the total buffer size requires additional memory. Combined with a large preload size, this may result in a delay when starting and stopping playback.

1. From the **Options** menu, choose **Preferences**. The Preferences dialog is displayed.
2. Click the **Audio** tab.
3. Use the **Playback buffering** slider to configure an appropriate buffer size value and click **OK**.

### Turning off the playback cursor and record counter

The playback cursor and record counter options determine whether these displays are updated during recording and playback. If you detect dropouts and skipping at high sample rates (greater than 44,100 Hz), turn these displays off to minimize processing overhead.

1. From the **Options** menus, choose **Preferences**. The Preferences dialog is displayed.
2. Click the **General** tab.
3. Clear the **Show the position of the playback cursor** and **Show the record counter while recording** check boxes and click **OK**.

### Turning off the channel (output) meters

Sound Forge channel meters use a small amount of processing overhead during playback. However, if you detect dropouts during playback and previous fixes have failed, try turning off these meters.

From the **View** menu, choose **Channel Meters**. The check mark adjacent to the command is cleared, indicating that the channel meters are turned off.

### Turning on passive updating for time and video displays

Passive update options lower the priority of redrawing the time and video displays during playback. When these options are turned on, the displays update only if there is ample time. Frequently this goes unnoticed, and enabling these options minimizes playback overhead with little or no inconvenience.

## Time displays

From the **Options** menu, choose **Time Display**, and choose **Passive Update** from the submenu. A check mark appears next to the command to indicate that this option is turned on.

## Video displays

From the **Options** menu, choose **Video**, and choose **Passive Update** from the submenu. A check mark appears next to the command to indicate that this option is turned on.

## Synchronizing audio and video

If your video has been opened from a slow device, such as a CD-ROM, DVD-ROM, or network drive, Sound Forge software may have trouble accurately playing back the audio and video in sync. You should always copy your video files to a fast hard drive. Listed below are a few tips that can help when trying to synchronize the audio and video:

- After assembling or editing the audio you wish to use with your video, place markers during video playback to correspond to any major synchronization points. You can locate a particular frame by dragging the cursor along the audio if the Video Preview window is open (from the **View** menu, choose **Video Preview**) or the **Animate Video Strip** option is enabled (from the **Options** menu, choose **Video>Animate Video Strip**). After primary locations have been identified, drag your audio to these markers to mix and paste audio.
- Features such as Insert Silence, Delete/Clear, and Time Stretch are commonly used to correct synchronization. Another useful trick is to create a region representing the offset between a video frame and audio event. Then you can enable Lock Loop/Region Length and drag the offset region to a preceding silent section. Use the region as a template for adjusting the audio stream length—either copying and pasting to insert time or deleting to remove time.

## Customizing Sound Forge Pro Software

You can customize Sound Forge® Pro software to suit your project needs and working preferences. Many of the settings depend on your equipment or studio setup. Sound Forge Pro software can be set to work with the components that you use in your studio.

### Saving and recalling window layouts

A window layout stores the sizes and positions of all windows and floating docks in the Sound Forge Pro workspace.

You can store any number of window layouts on your computer, and up to ten window layouts are available in the View menu (and via keyboard shortcuts) so you can quickly recall frequently used layouts. For example, you could have a layout dedicated to disc-at-once creation and another for ADR work.

**Note:** Window layouts are saved in the folders listed below. You can transfer layouts between computers by copying the *.ForgeWindowLayout* files.

- In Windows XP: C:\Documents and Settings\\Application Data\Sony\Sound Forge Pro\10.0
- In Windows Vista or Windows 7: C:\Users\\AppData\Roaming\Sony\Sound Forge Pro\10.0

### Loading default window layouts

Sound Forge software comes with three built-in window layouts: a default layout, a layout optimized for Red Book CD authoring work, and a layout optimized for 5.1 video work. To load these layouts, choose **Window Layouts** from the **View** menu, and then choose **Default**, **Red Book Authoring**, or **5.1 Video** from the submenu. You can also use the following keyboard shortcuts to load these layouts.

Layout	Keyboard shortcut
Default	Alt+Shift+D, D
Red Book Authoring	Alt+Shift+D, R
5.1 Video	Alt+Shift+D, V

### Saving a window layout

**Tip:** Press **Ctrl+Alt+D**, release the keys, and then press a number on your keyboard (not the numeric keypad) to save the layout in that space.

1. Arrange the windows and docked windows as desired.
2. From the **View** menu, choose **Window Layouts**, and then choose **Save Layout As** from the submenu. The Save Layout As dialog is displayed.

**Note:** Choose **Save Layout** from the submenu if you want to update the current window layout. A bullet (•) is displayed next to the current layout.

3. In the **Name** box, type the name you want to use to identify the layout. This name will be used in the Organize Layouts dialog.
4. Choose a setting from the **Shortcut** drop-down list to set the shortcut that will be used to load the layout.  
For example, if you choose 4, you could press Alt+Shift+D, release the keys, and then press 4 on your keyboard to load the layout.

5. The **Folder** box displays the path to folder where the layout will be saved.

Window layouts are saved in the following folders by default:

- In Windows XP: C:\Documents and Settings\\Application Data\Sony\Sound Forge Pro\10.0
- In Windows Vista or Windows 7: C:\Users\\AppData\Roaming\Sony\Sound Forge Pro\10.0

You can click the **Browse** button to choose a different folder.

6. Click **OK** to save the new layout.

## Loading a saved layout

From the **View** menu, choose **Window Layouts**, and then choose the window layout you want to use from the submenu.

**Tip:** To load a layout quickly, press **Alt+D**, release the keys, and then press a number on your keyboard (not the numeric keypad) to recall the layout saved in that space. If no layout is saved in that space, nothing will happen when you press the shortcut keys.

If you've modified the current window layout, choose **Window Layouts**, and then choose **Reload Selected Layout** from the submenu to reset the window layout to the last-saved version.

## Adding a layout to the **View > Window Layouts** submenu

1. From the **View** menu, choose **Window Layouts**, and then choose **Organize Layouts** from the submenu. The **Organize Layouts** dialog is displayed.
2. Select a layout in the **Available layouts in current folder** box.  
This box lists the `.ForgeWindowLayout` files in the folder displayed in the **Current layout folder** box. If the layout you want to use is saved in a different folder, you can click the **Browse** button to choose a new folder.
3. Select a layout in the **Current layouts in menu** box.
4. Click the **Assign** (or **Replace**) button to add the layout to the **View > Window Layouts** submenu.  
You can click the **Move Up** or **Move Down** buttons to change the order of the layouts in the menu.
5. Click the **Activate** button to apply the selected layout to the Sound Forge Pro workspace.
6. Click **OK** to close the **Organize Layouts** dialog and apply your changes.

## Removing a layout from the **View > Window Layouts** submenu

1. From the **View** menu, choose **Window Layouts**, and then choose **Organize Layouts** from the submenu. The **Organize Layouts** dialog is displayed.
2. Select a layout in the **Current layouts in menu** box.
3. Click the **Clear** button to remove the selected layout from the **View > Window Layouts** submenu.  
If you want to replace the selected layout, select a layout in the **Available layouts in current folder** box and click the **Replace** button.
4. Click **OK** to close the **Organize Layouts** dialog and apply your changes.

**Note:** Removing a layout from the **View > Window Layouts** submenu does not remove the `.ForgeWindowLayout` file from your computer.

## Deleting a layout from your computer

1. From the **View** menu, choose **Window Layouts**, and then choose **Organize Layouts** from the submenu. The **Organize Layouts** dialog is displayed.
2. Select a layout in the **Current layouts in menu** box.

3. Click the **Delete Layout** button to remove the selected layout from your computer.

**Note:** You cannot delete a layout that is included in the **Current layouts in menu list**. First, select the layout in the **Current layouts in menu list** and click the **Clear** button. Next, select the layout in the **Available layouts in current folder list** and click the **Delete Layout** button.

4. Click **OK** to close the Organize Layouts dialog and apply your changes.

## Customizing the Time Display window

From the **Options** menu, choose **Time Display** and choose an option from the submenu to adjust the Time Display window settings. To display the Time Display window, choose **Time Display** from the **View** menu.

**Tip:** Right-click the Time Display window and choose an option from the shortcut menu.

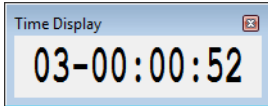
Option	Description
Position	When selected, the Time Display window shows the position of the edit or play cursor. The format of the display will depend on the Status Format setting. For more information, see <a href="#">Selecting status formats on page 79</a> .
Sync/Trigger Status	When selected, the Time Display window shows incoming MIDI timecode and trigger signals.  <b>Note:</b> The current MIDI Input port is set on the MIDI/Sync tab of the Preferences dialog.
Playlist Position	When selected, the Time Display window shows the position of the cursor (relative to the beginning of the playlist) during playback from the Playlist window. The format of the display will depend on the Status Format setting. For more information, see <a href="#">Selecting status formats on page 79</a> .
CD Track Position	When selected, the Time Display window shows disc-at-once CD track numbers. In this mode, the Time Display will show track numbers and the running time for each track. Negative values indicate the pause time before a track:  
Passive Update	When selected, the Time Display window will be updated only when the processor is idle. Use this when using a slow computer to prevent the audio from glitching. The smallest increments may not be exact, but the major time increments will be accurate.  Selecting this option can prevent gapping during playback on slower computers.

## Setting preferences

Preferences affect how Sound Forge software functions. Any changes that you make to the preferences remain set until you change them again or reset Sound Forge software to use the default presets.

You can access the Preferences dialog by choosing **Preferences** from the **Options** menu. This dialog contains tabbed pages. The following sections explain the settings on each tab.

### General tab

The **General** tab allows you to set miscellaneous Sound Forge options.

Option	Description
Show logo splash-screen on startup	When this check box is selected, the Sound Forge splash screen will be displayed briefly upon startup.
Open default Workspace on startup	If this check box is selected, files that were open when you last exited the program will be opened automatically.
Default to slow scroll when drag selecting	In some very fast computers, automatic scrolling while selecting is too fast to use accurately. When this option is turned on, drag-selecting will cause a slow scroll.  <b>Tip:</b> Click the right mouse button while selecting to toggle slow scrolling.
Warn when Paste or Mix formats do not match	Select this check box if you want to be warned before mixing data that has different sample rates. Mixing data of different sample rates may produce unintended results.
Confirm on close	Select this check box if you want the application to present a confirmation message box before exiting.
Compatible draw mode (for broken video drivers)	Because the application's drawing routines are highly optimized, they increase the chance of causing little-known video card problems to arise. Some video cards have bugs in their drivers that can make your system lock up when the application tries to draw a waveform.  Compatible draw mode uses a different method of drawing the waveform that, although not as smooth, puts less stress on the video card. With some video cards, this mode actually increases the draw speed. However, more flashing can occur.
Compatible scroll mode (for other broken video drivers)	When this check box is selected, a less optimized method of scrolling the data window will be used. In some instances, this can reduce interference problems between your audio and video card when Smooth Scrolling playback is selected.
Show a textured background on the Workspace	When this check box is selected, a stucco texture will be used for the application background.
Allow Wave renders up to 4 GB	Select this check box to enable support for WAV files up to 4 GB. Clear the check box for compatibility with other software applications.
Ignore fact chunk when opening compressed WAV files	When this check box is selected, the software will ignore fact chunks in compressed WAV files. Compressed WAV files use fact chunks to specify how many actual samples are represented in the file. If a compressed file is improperly authored, this may cause some of the compressed data to not be loaded. If you suspect that not all sound data is being loaded from a compressed file, try checking this option and reopening the file.  <b>Tip:</b> If you change the setting of this check box, delete any proxy (.sfap0) files associated with compressed WAV files.
Show free storage space on Status Bar	When this check box is selected, the total amount of free disk space available on your specified temporary drive is displayed on the status bar.  Use the <b>Temporary files and record folder</b> box at the bottom of the General tab to set the folder that will be used for temporary files and recorded data.
Show shuttle controls on Data Window transport	When this check box is selected, <b>Rewind</b> and <b>Forward</b> buttons will appear on each data window's transport controls.
Auto-power MIDI keyboard window	Select this check box if you want to open the MIDI device assigned to the MIDI keyboard (if it is not already open) when you click a key on the MIDI keyboard. You may want to turn off this option if you are using the same MIDI output device for MIDI synchronization or for your sequencer.  If this option is turned off, you need to click the <b>On</b> button on the keyboard prior to using it to send notes.
Use Net Notify to stay informed about Sony products	When this check box is selected, information from Sony will be displayed periodically at startup. Clear the check box to bypass the Net Notify dialog.

Option	Description
Allow floating windows to dock	<p>When this check box is selected, windows will automatically be docked when you drag them to the edges of the Sound Forge workspace. You can hold the Ctrl key while dragging a window to prevent it from docking.</p> <p>When this check box is cleared, windows will not dock unless you hold the Ctrl key.</p>
Spacebar and F12 Play/Pause instead of Play/Stop	Select this check box if you want the F12 and spacebar keyboard shortcuts to toggle between Play and Pause mode. In this mode, the cursor will maintain its position.
Warn when metadata cannot be saved in the file	<p>Select this check box if you want to be prompted to save metadata to a separate file if it cannot be saved within the media file.</p> <p>When the check box is cleared, metadata will automatically be saved to a separate file if necessary.</p>
Show the position of the playback cursor	When this check box is selected, the <b>Position</b> field in the status bar will show the cursor position during playback. Turn off this option if you have a very slow computer or video card.
Show the record counter while recording	Select this check box if you want the record time displayed in the Record dialog. Clear the check box if you have a very slow computer or video card.
Automatically reopen file after Save As	<p>Select this check box if you want to automatically reopen files when you save to a different format. Changes in bit depth, channels, or compression format will result in reopening and will allow you to listen to any changes in sound quality.</p> <p>Clear the check box and select the <b>Prompt to open new file after Save As</b> check box if you want to be prompted to open the saved file in a new data window.</p> <p>When both check boxes are cleared, Sound Forge software does nothing after saving to a different format. If you're saving a file to several compressed formats, clearing these check boxes prevents you from having to reopen the file after saving each format.</p>
Prompt to open new file after Save As	<p>When the Automatically reopen files after Save As check box is cleared, select this check box if you want the application to prompt you to open the destination file to a new data window after saving a sound file to a different format.</p> <p>Opening the file in a new data window will allow you to hear any changes in quality between the original file and the result of the Save As operation.</p>
Keep media files locked	<p>Select this check box if you want to lock media files after you've opened them.</p> <p>Clear the check box if you want to unlock media files when you switch to another application.</p>
Delete temporary files on close	Select this check box if you want to delete the peak (.sfk) and proxy (.sfap0) files associated with a media file when you close a data window.
Hide new temporary files	<p>Select this check box if you want to turn on the <b>Hidden</b> file attribute when creating new peak (.sfk) and proxy (.sfap0) files.</p> <p>In the Windows Control Panel, double-click <b>Folder Options</b> and select the <b>View</b> tab. Select the <b>Show hidden files and folders</b> radio button if you want to be able to see hidden files.</p>
Always proxy compressed formats	<p>Select this check box if you want to create an uncompressed proxy (.sfap0) file when you open a compressed file format.</p> <p>Selecting this check box can improve performance on slower computers or for formats that cannot be decompressed quickly for real-time playback.</p>
Remember last-used sample rate for .vox and .ivc files	Select this check box if you want the software to remember the last-used sample rate when you open a .vox file. When the check box is cleared, you will be prompted to choose a sample rate each time you open a .vox file.
Remember last-used settings for .raw files	Select this check box if you want the software to remember the last-used settings when you open .raw files. When the check box is cleared, you will be prompted to choose a settings each time you open a .raw file.
Allow Undo past Save	<p>When this check box is selected, your undo history is maintained until you close the data window (or exit the application) so you can undo edit operations even if you've saved your file.</p> <p>When this check box is selected, quick file saving may not be available.</p> <p><b>Tip:</b> <i>If you want to be able to undo edit operations even after closing and reopening your file, save a Sound Forge project.</i></p>
Use floating point temporary files	<p>Select this check box if you want to use higher precision IEEE floating-point temporary files for audio files. This setting results in more accurate processing but requires more disk space and yields slower processing.</p> <p>When the check box is cleared, the bit depth of the temporary file will match the source file.</p>
Allow Ctrl+drag style cursor scrub in data windows	When this check box is selected, you can hold Ctrl while dragging the cursor to scrub in data windows.

Option	Description
Allow Ctrl+drag style zoom in data windows	When this check box is selected, you can hold Ctrl and drag in a data window to zoom to a selection.
Automatically name regions and markers if not playing	When regions and markers are added, this option automatically prompts you for a name. This does not happen when adding markers on-the-fly during playback.
Always open dropped files in new window	When this check box is selected, files that are dropped onto the Sound Forge workspace are automatically opened in a new data window.
Show Transport menu	When this check box is selected, the <b>Transport</b> menu is available in the Sound Forge menu bar.
Recently used file list	Select the check box if you want to display a list of recently used files on the File menu. Use the edit box to specify the number of files you want to display.
Temporary files and record folder	Specify a folder for storing temporary files and recorded audio, or click the <b>Browse</b> button to specify a new folder.  Using temporary file space allows you to edit very large files and keeps Sound Forge from using large portions of RAM on your computer. Your temporary directory must have enough space to accommodate the total size of all files you plan to edit along with space for any clipboard data and undo buffers.  If you change the temporary storage folder, you will have to restart Sound Forge for the change to take effect.

## Display tab

The **Display** tab allows you to specify options for adjusting the appearance of the Sound Forge window.

Description	Option
Default sound file window height	Drag the slider to specify the default data window height for a sound file. This magnification level is used when you load a sound file or create a new window.
Default video strip height	Drag the slider to specify the default height of the video strip when you open a video file.
Peak ratio default for new sound files	Choose a ratio from the drop-down list to specify the zoom ratio above which the application will use a peak file instead of the original file to draw the waveform.  If you notice problems with waveform scrolling, try decreasing this setting so it is less than your current zoom ratio.  To calculate the size of the resulting peak files, divide the size of the file by the peak ratio. For example, a 100 MB sound file will need a 0.39 MB (100/256) peak file when using 1:256.
Normal zoom ratio	Choose a zoom ratio from the drop-down list to specify the default horizontal magnification. This magnification level is used when you load a sound file, create a new window, or use the <b>Zoom Normal</b> command.  High values show more data, and small values show more detail.
Custom zoom ratio 1	Choose a zoom ratio from the drop-down list to specify a custom level of horizontal magnification.
Custom zoom ratio 2	This zoom ratio will be used when you perform any of the following actions: <ul style="list-style-type: none"> <li>Click the <b>Custom Zoom 1</b> or <b>Custom Zoom 2</b> button on the Navigation toolbar.</li> <li>From the <b>View</b> menu, choose <b>Zoom Time</b>, and then choose a <b>Custom Zoom</b> command from the submenu.</li> <li>Right-click in a data window, choose <b>Zoom</b> from the shortcut menu, and then choose a <b>Custom Zoom</b> command from the submenu.</li> </ul>



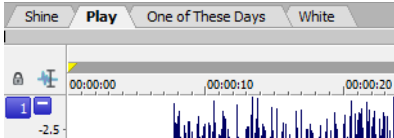
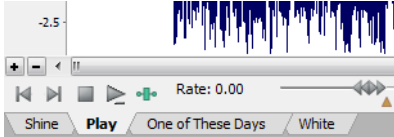

Description	Option
Tabs for maximized data windows	<p data-bbox="565 159 1472 212">Choose a setting from the drop-down list to choose whether you want to display tabs to help you browse maximized data windows:</p> <ul data-bbox="565 222 1472 306" style="list-style-type: none"> <li data-bbox="565 222 1472 275">• Choose <b>None</b> if you do not want to display tabs. You can navigate data windows by choosing a window from the <b>Window</b> menu or by pressing Ctrl+Tab.</li> <li data-bbox="565 285 1472 306">• Choose <b>Top</b> to display tabs above the waveform display.</li> </ul>  <ul data-bbox="565 468 1472 499" style="list-style-type: none"> <li data-bbox="565 468 1472 499">• Choose <b>Bottom</b> to display tabs below the waveform display.</li> </ul>  <p data-bbox="565 657 1472 688">When tabs are displayed, you can click a data window's tab to bring it to the foreground.</p> <p data-bbox="565 699 1472 772">When you have multiple data windows open and maximized, you can drag files to a specific data window. While dragging a file or selection, hover over a data window's tab to bring it to the foreground. You can then drop the file or selection in the desired data window.</p>
Color preference for	<p data-bbox="565 783 1472 835">The color preferences section allows you set a custom color for a variety of graphics within the Sound Forge interface.</p> <ol data-bbox="565 846 1472 972" style="list-style-type: none"> <li data-bbox="565 846 1472 867">1. Choose a screen element from the <b>Color preference for</b> drop-down list.</li> <li data-bbox="565 877 1472 972">2. Set the color of the selected item: <ul data-bbox="613 909 1472 972" style="list-style-type: none"> <li data-bbox="613 909 1472 930">• Drag the <b>Hue</b> slider to change the color of the selected item.</li> <li data-bbox="613 940 1472 972">• Drag the <b>Saturation</b> and <b>Brightness</b> sliders to adjust the intensity of the selected color.</li> </ul> <p data-bbox="662 1003 1472 1119"><b>Note:</b> When adjusting the display color for channel waveforms, the <b>Saturation</b> and <b>Brightness</b> sliders are not available. To adjust saturation and brightness for all channels, choose <b>Wave: All Channels</b> from the <b>Color preference for</b> drop-down list and then adjust the controls.</p> <ul data-bbox="613 1140 1472 1161" style="list-style-type: none"> <li data-bbox="613 1140 1472 1161">• Click the <b>Default</b> button to restore a custom color to the default setting.</li> </ul> </li> <li data-bbox="565 1182 1472 1203">3. Click the <b>OK</b> button.</li> </ol>
Icon color saturation	<p data-bbox="565 1213 1472 1266">Drag the slider to adjust the color intensity of icons in the Sound Forge window. Drag to the left to decrease the color saturation, or drag to the right to increase it.</p>
Icon color tint	<p data-bbox="565 1276 1472 1350">Drag the slider to adjust the amount of tinting that is applied to the icons in the Sound Forge window. Drag the slider to the right to add an average of the title bar colors to the icons. Drag to the left to decrease the amount of tinting applied.</p> <p data-bbox="589 1371 1472 1434"><b>Tip:</b> You can use the <i>Display Properties</i> or <i>Personalization</i> control panel to change your active window title bar colors.</p> <ul data-bbox="565 1455 1472 1591" style="list-style-type: none"> <li data-bbox="565 1455 1472 1507">• In Windows XP, open the <i>Display Properties</i> control panel and select the <b>Appearance</b> tab. Then click the <b>Advanced</b> button and choose <b>Active Title Bar</b> from the <b>Item</b> drop-down list.</li> <li data-bbox="565 1518 1472 1591">• In Windows Vista, open the <i>Personalization</i> control panel. Click the <b>Window Color and Appearance</b> link to open the <i>Appearance Settings</i> dialog. Then click the <b>Advanced</b> button and choose <b>Active Title Bar</b> from the <b>Item</b> drop-down list.</li> </ul>

## Editing tab

The **Editing** tab allows you to specify preferences for editing and undo operations.

Option	Description
Disable triple-clicking to select all sound file data	Select this check box if you don't want to select all data when you triple-click in a data window. You might want to select this option if triple-clicks are falsely detected when you make a selection and then try to perform a drag operation. Otherwise, decrease Windows' double-click threshold time. When this check box is cleared, you can triple-click anywhere in a data window to select all data.
Disable auto-snapping below 1:4 zoom ratios	Select this check box if you do not want selections to snap to time or zero-crossings when the data window zoom ratio is less than 1:4. This is useful if you commonly zoom in fully to adjust selection points manually yet still want to use automatic snapping when zoomed out.
Force loop bar to match selection	Select this check box if you want the loop region to always match the current time selection. Clicking to position the cursor in a data window will clear the loop region. When no loop region exists and looped playback is enabled, the entire data window will play looped. When the check box is selected, the behavior is similar to Sound Forge 8.0. Clear the check box if you want to be able to position the cursor without clearing the loop region.
Update loop bar on Mark In/Out	Select this check box if you want the loop bar in a data window to be updated when you mark the beginning or end of a selection. When the check box is cleared, the loop bar isn't updated until after you've marked both ends of the selection. This check box is not available when <b>Force loop bar to match selection</b> is selected.
Auto-crossfade Mix with selection	When this check box is selected, the Fade In and Fade Out settings for the Mix tool will pay attention to the destination selection and file length when mixing between files. This setting has no effect in the following situations: <ul style="list-style-type: none"><li>• When the material you are mixing does not overlap either end of the destination selection or the end of the destination file.</li><li>• When no selection exists in the destination.</li><li>• When you mix data within a single data window.</li></ul> When the check box is cleared, Fade In and Fade Out setting are not affected by the selection in the Mix destination.
Drag & drop auto rise delay	Drag this slider to specify the time before a window underneath the cursor becomes active during drag-and-drop operations.
Snap to zero-crossing slope	Use this drop-down list to specify how zero-crossings are detected when you choose Snap to Zero: <ul style="list-style-type: none"><li>• <b>Negative Slope</b> Zero-crossings are detected only on a negative slope.</li><li>• <b>Any Crossing</b> Zero-crossings are detected on both positive and negative slopes.</li><li>• <b>Positive Slope</b> Zero-crossings are detected only on a positive slope.</li></ul> <b>Tip:</b> <i>It is usually best to use either <b>Positive Slope</b> or <b>Negative Slope</b> so that noticeable pops and clicks are not generated by cutting data.</i>
Zero-cross scan time	Specify the maximum time (in samples) that will be used to search for the next zero-crossing.
Zero-cross level threshold	Specify the sample value below which data will be considered a zero-crossing. <b>Note:</b> <i>Setting this value above zero can compensate for DC offset. However, if possible, you should remove DC offset first.</i>
Pencil tool maximum zoom ratio	Choose a setting from the drop-down list to specify the maximum zoom ratio at which the Pencil tool will be available.
JKL / shuttle speed	Choose a setting from the drop-down list to set the speed that will be used for scrubbing the timeline with the JKL keys or with a multimedia controller.
Global media cache	Specify the amount of RAM you want Sound Forge Pro to reserve for media recently read from or written to disk. Reserving excessive amounts of RAM may decrease overall performance. To turn off the cache, choose 0.
Wet Gain (dB)	Type a value in the <b>Wet Gain</b> box (or use the spinner) to set the default level of the processed signal that will be mixed into the output.
Dry Gain (dB)	Type a value in the <b>Dry Gain</b> box (or use the spinner) to set the default level of the unprocessed signal that will be mixed into the output.

Option	Description
Fade In	Type a value in the <b>Fade In</b> box (or use the spinner) to set the default length of the fade in between the processed and unprocessed signal.  Click the <b>Fade Curves</b> button  and choose a curve type from the menu to set the speed of the fade in.
Fade Out	Type a value in the <b>Fade Out</b> box (or use the spinner) to set the default length of the fade out between the processed and unprocessed signal.  Click the <b>Fade Curves</b> button  and choose a curve type from the menu to set the speed of the fade out.

## Labels tab

The **Labels** tab allows you modify the default names that are assigned to data windows, regions, and markers.

### Editing default data window names

The Window labels section of the **Labels** tab allows you to modify the names that are assigned to new data windows when you create a new data window or choose **Create a new window for each take** from the **Mode** drop-down list in the Record dialog.

1. From the **Options** menu, choose **Preferences**, and click the **Labels** tab.
2. Select the **New window prefix** check box and type a prefix in the box if you want to display a name in the new window's title bar. Clear the check box if you do not want to include a prefix (if you want to number windows only, for example).
3. Select the **Use counter and start at** check box and type a number in the box if you want to number new data windows.
4. Select the **Insert leading zeros in field width of** check box and specify a field width if you want to use leading zeros in window names. For example, if you specify a field width of 3, windows numbered 1 to 99 would be numbered 001 to 099.
5. Click the **OK** button.

### Editing default region names

The Region Labels section of the **Labels** tab allows you to modify the names that are assigned to regions when you insert regions or choose **Multiple takes creating regions** from the **Mode** drop-down list in the Record dialog.

1. From the **Options** menu, choose **Preferences**, and click the **Labels** tab.
2. Select the **Label Regions** check box to display text labels for regions in the data window when you insert regions or choose **Multiple takes creating regions** from the **Mode** drop-down list in the Record dialog.
3. Adjust additional settings as necessary:

Item	Description
Prefix	Type a prefix in the box if you want to assign a name to new regions. Clear the check box if you do not want to include a prefix (if you want to number regions only, for example).
Use counter and start at	Select this check box and type a number in the box if you want to number new regions.
Insert leading zeros in field width of	Select this check box and specify a field width if you want to use leading zeros in region names. For example, if you specify a field width of 3, regions numbered 1 to 99 would be numbered 001 to 099.

4. Click the **OK** button.

### Editing default marker names

The Marker labels section of the **Labels** tab allows you to modify the names that are assigned to markers when you insert markers during playback or recording.

1. From the **Options** menu, choose **Preferences**, and click the **Labels** tab.
2. Select the **Label Markers** check box to display text labels for markers in the data window when you insert markers.

3. Adjust additional settings as necessary:

Item	Description
New marker prefix	Type a prefix in the box if you want to assign a name to new markers. Clear the check box if you do not want to include a prefix (if you want to number markers only, for example).
Use counter and start at	Select this check box and type a number in the box if you want to number new markers.
Insert leading zeros in field width of	Select this check box and specify a field width if you want to use leading zeros in marker names. For example, if you specify a field width of 3, markers numbered 1 to 99 would be numbered 001 to 099.

4. Click the **OK** button.

## File Types tab

The **File Types** tab allows you to indicate which types of files you want to associate with Sound Forge software. When file is associated with Sound Forge software, you can double-click a sound file in the Windows Explorer and it will open for editing.

1. Select a file type from the list. The **File association details** box near the bottom of the tab displays information about the selected file type, as well as the current association.
2. Select the check box for each sound file format you want to associate with Sound Forge software, or clear the check box to remove a file association.
3. Click the **OK** button.

## MIDI/Sync tab

The **MIDI/Sync** tab allows you to specify preferences for MIDI and synchronization.

Item	Description
Output	Choose a MIDI device from the drop-down list to specify the MIDI output device for synchronization when Generate MIDI Timecode is enabled.
Input	Choose a MIDI device from the drop-down list to specify the MIDI input device for synchronization and triggering when Trigger from MIDI Timecode is enabled.  This is the device through which Sound Forge will receive all MIDI triggering and synchronization input, including SMPTE/MTC, MIDI triggers, and Regions/Playlist triggers.
Bound record time on SMPTE record sync	When this check box is selected, Sound Forge software will not allow recording beyond the specified end time. This ensures that your record length is exact regardless of any inaccurate timecode.
Use internal timer for SMPTE generation	Select this check box if you want to use the internal timer for SMPTE generation rather than position values reported by the sound card driver. Since many sound cards do not report their position accurately, it is usually better to use the internal timer for SMPTE generation.  Choose a value from the <b>Internal timer resolution</b> drop-down list to specify the internal timer accuracy used for generating SMPTE. Low values produce more accurate SMPTE generation, but may also decrease system performance.
Use free-wheel for SMPTE loss	Select this check box to stop playback if the incoming MIDI timecode signal stops. When this check box is not selected, Sound Forge playback will continue until the user stops playback manually.  In the <b>Free-wheel time</b> box, specify the amount of time that Sound Forge playback will continue after the incoming MIDI timecode signal stops. If timecode starts again during this time, playback will continue.  In the <b>Free-wheel slack</b> box, specify how fast the software should expect timecode updates before going into Free-wheel mode. If you have a fast computer, this value can be set to a lower value if you want to stop playback immediately when timecode is interrupted.
Enable SMPTE playback offset	Select this check box to specify an offset that will be added to the time displayed in the Sound Forge play counter. For example, if you want to generate MIDI timecode starting at 01:00:00:00, instead of inserting 1 hour of silence at the beginning of your sound file, you can specify that amount in this box.  When using Record Sync, you'll often want to set this value to the Enable MTC/SMPTE Input Synchronization Start time. The Sound Forge ruler and play counter will not display this offset.

## Previews tab

The **Previews** tab allows you to specify options for previewing files.

Item	Description
Limit non-realtime previews to	Select this check box and specify the length of audio that will be used when generating a preview. Low values decrease the amount of time needed to generate a preview when tuning effects or processing values.
Pre-roll	Select this check box and specify how many seconds of unprocessed audio will be played before the processed selection. Use this to listen to the transition from unprocessed to processed data.  <b>Tip:</b> <i>Pre-roll can be toggled on and off by right-clicking the dialog and choosing <b>Pre-roll</b> from the shortcut menu.</i>
Post-roll	Select this check box and specify how many seconds of unprocessed audio will be played after the processed selection. Use this to listen to the transition from processed to unprocessed data.  <b>Tip:</b> <i>Post-roll can be toggled on and off by right-clicking the dialog and choosing <b>Post-roll</b> from the shortcut menu.</i>
Reactive previewing	Select this check box to automatically recalculate and play back the preview buffer if the parameters of an effect change. This allows for immediate feedback of the effects of a change.  This option is most useful when using a fast computer, limiting preview times, and not using processor-intensive effects.
Audio event locator: Pre-roll/Loop time	Use the <b>Pre-roll</b> and <b>Loop time</b> settings to control how the audio event locator plays audio: <ul style="list-style-type: none"><li>• In the <b>Pre-roll</b> box, specify the amount of data played prior to the cursor position.</li><li>• In the <b>Loop time</b> box, specify the amount of time that will loop when you stop the cursor while clicking and dragging in the overview bar.</li></ul> To use the audio event locator, click the overview bar and drag the mouse. Similar to a scrub control, playback follows mouse movement and loops around the cursor position when the mouse is still. Playback stops when the mouse button is released.
Cut preview configuration: Pre-roll/Post-roll	Use the <b>Pre-roll</b> and <b>Post-roll</b> settings to control the amount of data that is played back when you choose <b>Preview Cut/Cursor</b> from the <b>Transport</b> menu: <ul style="list-style-type: none"><li>• In the <b>Pre-roll</b> box, specify the amount of data played prior to the selection or cursor position.</li><li>• In the <b>Post-roll</b> box, specify the amount of data played after the selection or cursor position.</li></ul> <b>Note:</b> <i>The <b>Transport</b> menu is available only when the <b>Show top-level Transport Menu</b> check box is selected on the <b>General</b> tab in the Preferences window. For more information, see <a href="#">General tab</a> on page 312.</i>
Play Looped adjust pre-roll	When <b>Loop Playback</b> mode (🔁) is turned on and you make a selection during playback, playback is pre-rolled from the end of the selection to help you tune long loops.  Specify the number of seconds before the end of the selection that you would like to pre-roll.
Playlist pre-roll	Enter a value in the edit box or use the up and down arrows to specify the amount of pre-roll that will be used when playing entries in the Playlist/Cutlist window. This allows you to easily hear the transition from one region to another without having to play all the way through the first region.

## Status tab

The **Status** tab allows you to specify preferences for displaying information in the status bar.

Item	Description
Default frames per second	The default frame rate used to calculate frame values.  Frame values are useful when trying to synchronize sound with animation. Most animation players specify a playback frame rate at which video frames are shown to the user. If you are using an animation that has a frame rate of 15.0 frames per second, you would set the frame rate to 15.0. When status values are displayed, they will be shown in values of frames. This allows you to find the frame to which a given point in the sound file corresponds.
Default beats per measure	The number of beats in each measure for displaying in measures and beats. For example, 2/4 time would have two beats per measure.  This setting will be also be used in the Edit Tempo dialog.
Default beats per minute	The number of beats per minute, that is, the tempo of a song for displaying lengths.  This setting will be also be used in the Edit Tempo dialog.
RMS level scan time	The amount of sound data surrounding the cursor used to calculate the RMS level in the Levels toolbar.
Peak level scan time	The amount of sound data surrounding the cursor used when searching for a peak level to display in the Levels toolbar.
0 VU (+4 dBu) level	Choose a setting from the drop-down list or type a value in the box to calibrate the VU/PPM meters to their associated levels on the peak meters.  VU meters display sound in dB VU, where 0 VU is a reference level, and there is headroom above 0 VU. The Sound Forge peak meters display peaks in dB FS (decibels relative to full scale).  In digital audio, there is no headroom above 0 dB FS. Choosing a setting from this drop-down list subtracts a nominal dB value from the VU meters so that a signal displayed on the VU meters remains slightly below 0 dB on the peak meters.
VU meter integration time	Type a value in the box to set the amount of data surrounding the cursor that will be used to calculate levels in the VU meters.  This setting has no effect on the PPM scales, which use fixed integration times: <ul style="list-style-type: none"><li>• UK PPM: 10 ms</li><li>• EBU PPM: 10 ms</li><li>• DIN PPM: 5 ms</li><li>• Nordic PPM: 5 ms</li></ul>

## Toolbars tab

The **Toolbars** tab allows you to specify which toolbars you want to display.

### Display or hide toolbars

Select the check box to display a toolbar; clear a check box to hide a toolbar.

### Display or hide ToolTips

Select the **Show ToolTips** check box if you want to display pop-up descriptions when the mouse is held over certain items.

### Customizing a toolbar

1. From the **View** menu, choose **Toolbars**. The Preferences dialog appears with a list of available toolbars.
2. Select the check box for a toolbar and click **Customize**. The Customize Toolbar dialog is displayed.
3. Use the controls in the Customize Toolbar dialog to add, remove, or rearrange the buttons on the selected toolbar. Click **Reset** to restore the toolbar to its default setting.
4. Click the **OK** button.

## CD Settings tab

The CD Settings tab allows you to specify settings for burning and extracting audio from CDs.

Item	Description
Use strict Red Book specification for DAO validation	Select this check box if you want to be notified prior to burning a disc-at-once CD if anything about your CD project is against strict Red Book standards.  These warnings are not critical, and in most cases you will not write an unreadable disc if you proceed. Clearing this check box will not suppress critical warnings that will result in an unreadable disc.
Use SPTI Direct for CD burning	Select this check box if you want to use SPTI (SCSI Pass-Through Interface) to communicate with your CD burning drive.
Overwrite CD Text autodetection results	If the software incorrectly detects that your CD recorder is not able to write CD Text, select this check box to turn on CD Text writing for your drive.  <b>Note:</b> Check the documentation provided with your CD recorder to determine whether the drive is able to write CD Text.
Include Wide SCSI devices when searching for drives	Select this check box if you want to scan for wide SCSI CD drives when you attempt to extract data from or burn CDs.  When the check box is cleared, the application will not scan for wide SCSI devices, which can increase compatibility with some USB device drivers that incorrectly identify themselves as wide SCSI.
Skip drive database; autodetect drive capabilities on startup	When the check box is cleared, an internal configuration file is used to determine your drive's capabilities.  If you encounter problems burning CDs, select this check box, and your drive to determine its capabilities when the application starts.
Automatically detect CD length	Select this check box if you want to automatically detect the length of your blank CDs when you insert them in your drive.  When this check box is cleared, the <b>Default CD length (minutes)</b> setting is used, and you can click the <b>CD Time Remaining</b> box in the status bar to update the available time on a CD.
Default time between CD tracks (seconds)	Type a value in the edit box to specify the length of time that is inserted between disc-at-once CD tracks.
Default CD length (minutes)	Type the default length for CD media. This length is used if the software has not yet scanned your CD drive or if no CD is in your drive.  This length is used to calculate the amount of time remaining on the disc that is displayed in the status bar.

## Audio tab

The **Audio** tab allows you to specify playback and recording options.

### Basic audio preferences

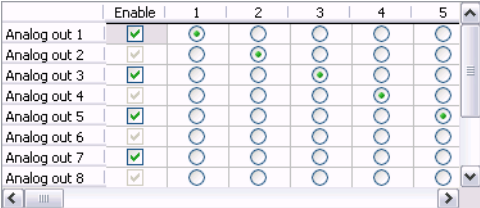
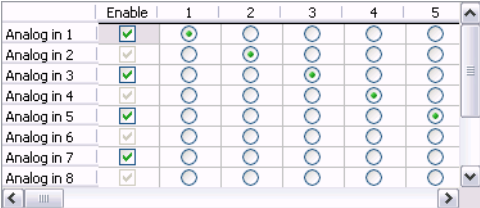
Item	Description
Audio device type	<p>Choose a driver type from the drop-down list.</p> <ul style="list-style-type: none"> <li>• <b>Microsoft Sound Mapper</b> - The default setting. Allows the Sound Mapper to choose appropriate playback and recording devices.</li> <li>• <b>Windows Classic Wave</b> - Allows you to choose a specific audio device using a classic Wave driver.</li> <li>• <b>ASIO</b> - Allows you to choose a specific audio device using a low-latency ASIO driver.</li> </ul>
Playback	<p>Click the <b>Playback</b> tab to adjust playback routing and buffering settings.</p>
- Playback device routing	<p>Use this control to assign channels from multichannel audio files to outputs on your sound card: the numbered columns represent audio channels, and the rows represent the selected playback device's outputs. Select the <b>Enable</b> check box to enable an output, and select a radio button to assign the channel to an output.</p> <p>In the following example, channel 1 is routed to the sound card's first output, channel 2 is routed to the second output, and so on.</p> 
- Playback buffering (seconds)	<p>Specifies the total amount of buffering that is used during playback.</p> <p>The larger the number, the more buffering is performed during playback. This value must be as low as possible without gapping. To set it, start at .25 and play back a typical song. Move some of the track faders. If the playback gaps, try increasing this slider in small increments until the gapping goes away.</p> <p>If you simply cannot get playback to be free of gapping, you need to install more RAM in your computer so you can increase buffering, buy a faster access hard drive, or minimize the number of audio plug-ins you are trying to use simultaneously.</p>
Record	<p>Click the <b>Record</b> tab to adjust record input routing and buffering settings.</p>
- Recording device routing	<p>Use this control to assign channels from multichannel audio files to outputs on your sound card: the numbered columns represent audio channels, and the rows represent the selected record device's inputs. Select the <b>Enable</b> check box to enable an input, and select a radio button to assign the input to a channel.</p> <p>In the following example, the signal from Analog in 1 is recorded to channel 1, Analog in 2 is recorded to channel 2, and so on.</p> 
- Record buffering (seconds)	<p>Specifies the total amount of buffering that is used during recording.</p> <p>If you use your computer for other tasks while recording, increasing this setting can reduce the likelihood of those tasks interrupting recording.</p>
Advanced	<p>Click this button to open the Advanced Audio Configuration dialog. For more information on these options, see below.</p>
Default All	<p>Click to restore the <b>Audio</b> tab to the default settings.</p>



## Advanced audio preferences

You can click the **Advanced** button on the **Audio** tab to access the advanced audio preferences.

Setting	Description
Audio devices	This list contains all of the audio devices that are installed in your computer. Select a device from the list to set the options below for that device.
Interpolate position	When this check box is selected, the software will attempt to compensate for inaccurate devices by interpolating the playback or recording position. If you notice that your playback cursor is offset from what you are hearing, enable this option for the playback device.
Position bias	If the position of playback or recording does not match what you hear after you enable <b>Interpolate position</b> , you can attempt to compensate using the <b>Position bias</b> slider. Moving this slider will offset the position forward or backward to compensate for the inaccuracies of the device.
Do not pre-roll buffers before starting playback	When this check box is selected, the software will not create buffers prior to starting playback. Some devices do not behave properly if this check box is cleared. If your audio stutters when you start playback try selecting this check box.
Audio buffers	Drag the slider to set the number of audio buffers that will be used. Adjusting this setting can decrease gapping or help you synchronize the input and output.
Buffer size	Choose a setting from the drop-down list to indicate the buffer size you want to use. Choose <b>MME</b> to use the <b>Playback buffering</b> setting on the <b>Audio</b> tab in the Preferences dialog. For example, if you choose <b>MME</b> from the <b>Buffer size</b> drop-down, set the <b>Audio buffers</b> slider to 5, and set <b>Playback buffering</b> to 0.35 seconds, five 0.07-second buffers are created. If you choose 1024 from the <b>Buffer size</b> drop-down and set the <b>Audio buffers</b> slider to 5, five 1024-byte buffers are created.
Priority	Choose a setting from the drop-down list to set the priority that is assigned to your audio buffers. Increasing the buffers' priority can help you attain smoother playback, but it can also adversely affect other processes.

## Video tab

Use the **Video** tab to specify preferences for displaying video.

Item	Description
Frame numbering on thumbnails	Determines how individual frame information, located in a box at the lower left-hand corner of each frame, will be displayed in the video strip when frame numbering is turned on. The frame information box can include <b>Frame Numbers</b> or <b>Media Timecode</b> .
Allow pulldown removal when opening 24p DV	Select this check box if you want to remove pulldown when you open 24 fps progressive-scan DV video files. When the check box is cleared, Sound Forge software will read 24p video as 29.97 fps interlaced video (60i).
Deinterlace method	Choose a setting from the drop-down list to determine how Sound Forge software separates the two fields that make up a video frame when you render to a progressive format: <ul style="list-style-type: none"><li>• <b>Blend Fields</b> Maintains the data in the two fields by blending them together. This method can produce a smooth, motion-blurred image.</li><li>• <b>Interpolate</b> Deletes one field and uses the remaining field to interpolate the deleted lines. This produces sharper images than <b>Blend Fields</b> but can introduce jagged motion or stair-stepping artifacts.</li></ul>
Resample source video when rendering to a higher frame rate	Select this check box if you want to interpolate video frames when you render to a frame rate that is greater than the source file's frame rate.

Item	Description
External monitor device	<p>Choose a device from the drop-down list to configure an IEEE-1394 device for use with an external monitor. Sound Forge will send your video output to this device when you click the <b>External Monitor</b> button () in the Video Preview window.</p> <p>More information on this device are displayed in the <b>Details</b> pane.</p> <p>You can make additional preview playback adjustments near the bottom of the Video tab once you've selected an external monitor device:</p> <ul style="list-style-type: none"> <li>• If necessary, you can adjust the video to display properly on your external monitor. Choose the desired format from the drop-down list.</li> <li>• If audio and video do not play back in synchronization, drag the <b>Sync offset</b> slider to specify a frame offset to restore synchronization.</li> </ul>
Details	Displays information about the device selected in the <b>External monitor</b> drop-down list.
If project format is invalid for DV output, conform to the following	If your source media does not conform to DV standards, choose a setting from the drop-down list. The video is adjusted to display properly on your external monitor.
Sync offset (frames)	<p>If your audio is not synchronized with your external monitor, you can configure an offset for your hardware. Drag the slider to synchronize audio and video.</p> <p>This setting affects synchronization for previewing on an external monitor. Audio and video synchronization in the Sound Forge workspace is not affected.</p>

## VST Effects tab

The **VST Effects** tab allows you to specify where your VST plug-ins are installed.

Item	Description
Default VST search folder	This is the folder in which the application looks for VST effects during startup.
Alternate VST search folder 1	Enter a path in the edit box or click <b>Browse</b> to indicate where the application can find VST effects.
Alternate VST search folder 2	Enter a path in the edit box or click <b>Browse</b> to indicate where the application can find VST effects.
Select VST effects to be available as audio plug-ins	<p>Lists the VST effects that are currently available. Select a VST effect's check box to make it available for use as a plug-in.</p> <p><b>Note:</b> <i>When you use a VST plug-in, the software will lock it for the remainder of your session. A lock is displayed next to the check box to indicate that the plug-in cannot be removed until you close and restart the application.</i></p>

## Customizing keyboard shortcuts

From the **Options** menu, choose **Customize Keyboard** to customize the keyboard shortcuts available in the Sound Forge interface.

The **Shortcut keys** box displays the currently assigned shortcut keys for the selected command. Click a tab in the middle of the dialog to choose which shortcuts you want to see.

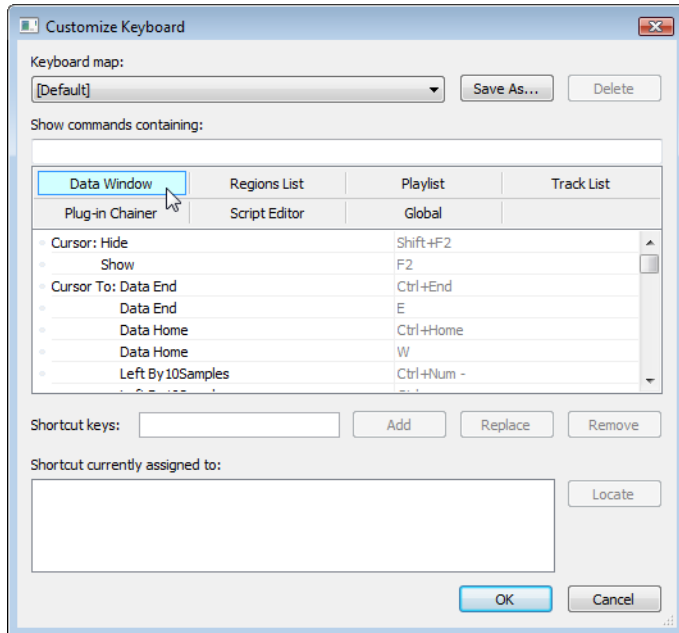

### Editing or creating shortcuts

1. From the **Options** menu, choose **Customize Keyboard**. The Customize Keyboard dialog appears.
2. Click a tab in the middle of the dialog to indicate the type of command you want to assign to a keyboard shortcut.
3. Select a command in the list.

**Tip:** You can type a word in the **Show commands containing** box to filter the list of commands to display only commands that contain the word you typed.

4. Click the **Shortcut keys** box and press the key combination you want to assign to the selected command.

**Tip:** If you type a key combination that has already been assigned to another command, the **Shortcut currently assigned to** box displays the existing assignment. To find the existing command, click the **Locate** button.

5. Click the **Add** button to assign the key combination in the **Shortcut keys** box to the selected command.

## Saving a keyboard mapping

1. From the **Options** menu, choose **Customize Keyboard**. The Customize Keyboard dialog is displayed.
2. Click the **Save as** button and type a name to save your current keyboard shortcuts to an .ini file in the following folder:
  - Windows XP: C:\Documents and Settings\\Application Data\Sony\Sound Forge Pro\10.0
  - Windows Vista or Windows 7: C:\Users\\AppData\Roaming\Sony\Sound Forge Pro\10.0

**Note:** *The Application Data or AppData folder is not visible unless the **Show hidden files and folders** radio button is selected on the View tab of the Windows Folder Options control panel.*

You can use this file as a backup or to share your keyboard shortcuts with other Sound Forge users.

## Deleting a keyboard mapping

1. From the **Options** menu, choose **Customize Keyboard**. The Customize Keyboard dialog is displayed.
2. Choose a mapping from the **Keyboard map** drop-down list and click the **Delete** button to remove the selected keyboard mapping.

**Note:** *You cannot delete the default Sound Forge keyboard mapping.*

## Importing or renaming a keyboard mapping

Copy a Sound Forge keyboard mapping .ini file to the following folder:

- Windows XP: C:\Documents and Settings\\Application Data\Sony\Sound Forge Pro\10.0
- Windows Vista or Windows 7: C:\Users\\AppData\Roaming\Sony\Sound Forge Pro\10.0

**Note:** *The Application Data or AppData folder is not visible unless the **Show hidden files and folders** radio button is selected on the View tab of the Windows Folder Options control panel.*

The next time you start Sound Forge, the new keyboard mapping will be available from the **Keyboard map** drop-down list in the Customize Keyboard dialog.

**Tip:** *If you want to edit a the name used to identify a keyboard mapping in the Customize Keyboard dialog, open the .ini file in a text editor and change the <Display Name> portion of the Name=<Display Name> entry. Save the .ini file and restart Sound Forge to use the new name.*

## Resetting the default keyboard mapping

1. From the **Options** menu, choose **Customize Keyboard**. The Customize Keyboard dialog is displayed.
2. Choose **[Default]** from the **Keyboard map** drop-down list and click **OK** to restore the default configuration.

## Shortcuts

This appendix contains information about the shortcuts you can use to make editing in Sound Forge® Pro software quicker and easier

### Keyboard shortcuts

The following shortcuts represent the default configuration. Your system may differ if you've used the Customize Keyboard window to customize your keyboard shortcuts. *For more information, see [Customizing keyboard shortcuts](#) on page 325.*

The available shortcut keys are arranged in tables according to function.

#### Project file shortcuts

Command	Keyboard Shortcut
Create a new data window	Ctrl+N
Create a new data window without displaying the New Window dialog	Ctrl+Shift+N
Open a sound file or project	Ctrl+O
Save modified sound data back to the file	Ctrl+S
Display File Properties window	Alt+Enter
Close the active data window	Ctrl+W
Exit Sound Forge	Alt+F4

## Magnification and view shortcuts

Command	Keyboard Shortcut
Set input focus to the waveform display in the active window	Alt+0
Show/set input focus to the Explorer window	Alt+1
Show/set input focus to the File Properties window	Alt+2
	—or—
	Alt+Enter
Show/set input focus to the Video Preview window	Alt+3
Show/set input focus to the Time Display window	Alt+4
Show/set input focus to the Hardware Meters window	Alt+5
Show/set input focus to the Channel Meters window	Alt+6
Show/set input focus to the Undo/Redo History window	Alt+7
Show/set input focus to the Spectrum Analysis window	Alt+8
Show/set input focus to the Plug-In Chainer window	Alt+9
Show/set input focus to the Plug-In Manager window	Ctrl+Alt+0
Show/set input focus to the MIDI Keyboard window	Ctrl+Alt+1
Show/set input focus to the Script Editor window	Ctrl+Alt+2
Show/set input focus to the Loop Tuner window	Ctrl+Alt+3
Show/set input focus to the Regions List	Ctrl+Alt+M, 0
Show/set input focus to the Playlist/Cutlist window	Ctrl+Alt+M, 1
Show/set input focus to the Track List window	Ctrl+Alt+M, 2
Show/set input focus to the ACID Properties window	Ctrl+Alt+M, 3
Show/set input focus to the Broadcast Wave window	Ctrl+Alt+M, 4
Show/set input focus to the CD Information window	Ctrl+Alt+M, 5
Show/set input focus to the Sampler Loops window	Ctrl+Alt+M, 6
	—or—
	Alt+Shift+L
Show/set input focus to the Summary Information window	Ctrl+Alt+M, 7
Tile the data windows vertically	Shift+F4
Restore the Sound Forge application window	Alt+F5
Recall window layout	Alt+Shift+D, then press 0-9
Save window layout	Ctrl+Alt+D, then press 0-9
Load default window layout	Alt+Shift+D, then press D
Load Red Book authoring window layout	Alt+Shift+D, then press R
Load 5.1-channel video window layout	Alt+Shift+D, then press V
Cascade the data windows	Shift+F5
Restore the active data window	Ctrl+F5
Toggle playback scrolling on and off	F6
Toggle smooth playback scrolling on and off	Shift+F6
Go to the next data window	Ctrl+F6
Go to the previous data window	Ctrl+Shift+F6
Maximize all data windows	Ctrl+F10
Maximize the Sound Forge application window	Alt+F10
Show/hide windows docked at the bottom of the workspace	F11
Show/hide windows docked at the sides of the workspace	Shift+F11
Show/hide all docked windows (excluding floating window docks)	Ctrl+F11
Maximize the width of the active data window	Ctrl+Enter

## Data window shortcuts



Command	Keyboard Shortcut
Select previous/next editing tool	D/Shift+D
Select normal edit tool	Ctrl+D
Select all data in the active window	Ctrl+A
Copy the selected data onto the clipboard	Ctrl+C
Paste the clipboard contents into a new data window	Ctrl+E
Mix data from the clipboard with the active window	Ctrl+M
Trim (crop) to the current selection	Ctrl+T
Paste data from the clipboard into the active window	Ctrl+V
Move (cut) the selected data onto the clipboard	Ctrl+X
Repeat last process, effect, or tool	Ctrl+Y
Undo the last action	Ctrl+Z
Redo the last undone action	Ctrl+Shift+Z
Clear (delete) the selected data; nothing will be placed on the clipboard	Delete
<p><b>Note:</b> If the <b>Treat as Cutlist</b> command (available in the <b>Edit</b> menu, <b>Playlist/Cutlist</b> submenu) is selected, deleting a selection creates a region in the <b>Cutlist</b> window, but does not remove the selection.</p>	
Place a command marker at the current cursor position	C
Place a marker at the current cursor position	M
Enable snapping	F8
Toggle auto snap to grid	Ctrl+F8
Toggle auto snap to markers	Shift+F8
Toggle auto snap to event edges	Ctrl+Shift+F8
Toggle auto snap to zero crossings	Ctrl+B
Insert/show/hide volume envelope	V
Insert/remove volume envelope	Shift+V
Insert/show/hide pan envelope	P
Insert/remove pan envelope	Shift+P
Create a loop from the current selection	Alt+L
Show/set focus to the Sampler Loops window	Ctrl+Alt+M, 6 —or— Alt+Shift+L
Stop or cancel the current action (including playback)	Esc
Split event at cursor position (when the Event tool  is selected)	S

## Cursor movement shortcuts

Command	Keyboard Shortcut
Move one pixel right/left	Right Arrow/Left Arrow
Go to end of file	Ctrl+Right Arrow
—or—	
Go to the next region, loop or marker boundary (if regions, loops, or markers exist in the file)	
Go to beginning of file	Ctrl+Left Arrow
—or—	
Go to the previous region, loop or marker boundary (if regions, loops, or markers exist in the file)	
Move one video frame right/left (available only if the data window contains a video file)	Alt+Right Arrow/Left Arrow
Move one sample right/left	Ctrl+Alt+Right Arrow/Left Arrow
Show the Go To dialog	Ctrl+G
Go to the first sample visible in the waveform display (or beginning of selection)	Home
Go to the first sample in the data window	Ctrl+Home
Go to the last sample visible in the waveform display (or end of selection)	End
Go to the last sample in the data window	Ctrl+End
Move 10% of the current view prior to the cursor position	Page Up
Move 100% of the current view prior to the cursor position	Ctrl+Page Up
Move 10% of the current view past the cursor position	Page Down
Move 100% of the current view past the cursor position	Ctrl+Page Down
Center the cursor in the waveform display	\ or .
Go to the next sample	+ (numeric keypad)
Move 10 samples past the current cursor	Ctrl+numeric keypad +
Go to the previous sample	- (numeric keypad)
Move 10 samples prior to the current cursor	Ctrl+numeric keypad -



## Data selection shortcuts

Command	Keyboard Shortcut
Show the Set Selection dialog	Ctrl+Shift+D
Select from the cursor to the next/previous screen pixel	Shift+Right/Left Arrow
—or—	
Select next/previous event (when the Event tool (  ) is selected)	
Select from the cursor to the next/previous sample	Shift+Ctrl+Alt+Right/Left Arrow
Select from the cursor to the next/previous video frame (available only if the data window contains a video file)	Shift+Alt+Right/Left Arrow
Select from the cursor to the first sample visible in the waveform display	Shift+Home
Select from the cursor to the last sample visible in the waveform display	Shift+End
Select from the cursor to the first sample in the data window	Ctrl+Shift+Home
Select from the cursor to the last sample in the data window	Ctrl+Shift+End
Select from the cursor to 10% of the current view prior to the cursor position	Shift+Page Up
Select from the cursor to 10% of the current view past the cursor position	Shift+Page Down
Select 100% of the current view prior to the cursor position	Shift+Ctrl+Page Up
Select 100% of the current view past the cursor position	Shift+Ctrl+Page Down
Select from the cursor to the end of the file	Ctrl+Shift+Right Arrow
—or—	
Select from the cursor to the next region, loop or marker boundary (if regions, loops, or markers exist in the file)	
—or—	
Extend selection to the next/previous event (when the Event tool (  ) is selected)	
Select from the cursor to the beginning of the file	Ctrl+Shift+Left Arrow
—or—	
Select from the cursor to the previous region, loop or marker boundary (if regions, loops, or markers exist in the file)	
Select from the cursor to the next sample	Shift+numeric keypad +
Select from the cursor to the previous sample	Shift+numeric keypad -
Select 10 samples past the current cursor	Shift+Ctrl+numeric keypad +
Select 10 samples prior to the current cursor	Shift+Ctrl+numeric keypad -
Snap to grid	T
Snap edge to grid	Shift+T
Snap to next zero crossing	Z
Snap edge to next zero crossing	Shift+Z
Switch the selection through the channels in a multichannel file	Tab/Shift+Tab
Shift current selection to the left by the length of the selection	<
Shift current selection to the right by the length of the selection	>
Cut the current selection length in half	;
Double the current selection length	'
Rotate audio	:
Restore previous five time selections	Backspace
Toggle last selection/cursor position	S or /
Create a loop from the current selection	Alt+L
Create a loop from the current selection without displaying the Sampler Loops window	Alt+Shift+L

## Navigation and playback shortcuts

Command	Keyboard Shortcut
Save a view in cell <Number> where <Number> ranges from 1 to 8	Ctrl+Shift+<Number>
Restore a view using cell <Number> where <Number> ranges from 1 to 8	Ctrl+<Number>
Move cursor to corresponding marker or select corresponding region	0-9 keys (not numeric keypad)
Increase time magnification (zoom in)	Up Arrow or mouse wheel up
Decrease time magnification (zoom out)	Down Arrow or mouse wheel down
Increase level magnification	Shift+Up Arrow
Decrease level magnification	Shift+Down Arrow
Zoom to selection if a selection exists; otherwise Zoom In Full	Ctrl+Up Arrow
—or—	
Zoom event (when the Event tool  is selected)	
Zoom normal (zooms to default zoom ratio set in Preferences)	Ctrl+Down Arrow
Display custom zoom ratio 1	1 (numeric keypad)
Display custom zoom ratio 2	2 (numeric keypad)
Pan data window up/down if zoomed in vertically	Ctrl+Shift+Up/Down Arrow
Switch cursor to opposite end of selection	5 (numeric keypad)
Set Mark In at the current cursor position	I
Set Mark Out at the current cursor position	O
Play or Stop the contents of the data window in default mode	Spacebar or F12
Play All	Shift+Spacebar or Shift+F12
Play/Pause	Enter or Ctrl+F12
Switch play mode through Normal, Plug-In Chainer, Play as Sample, and Play as Cutlist playback modes	X
Stop playback	Esc
Toggle looped playback	Q
Seek cursor on playback	F
Preview cut (skip selection on playback with pre-roll)	Ctrl+K
Play to cursor with pre-roll	Ctrl+Shift+K
Scrub playback	J, K, or L
Toggle playback scrolling on and off	F6
Toggle smooth playback scrolling on and off	Shift+F6
Generate MIDI timecode	F7
Trigger from MIDI timecode	Ctrl+F7

## Event tool keyboard shortcuts

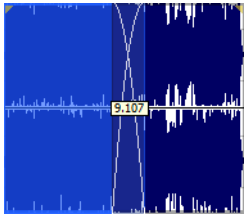
Command	Keyboard Shortcut
Select the previous/next editing tool (Edit tool, Magnify tool, Pencil tool, Event tool)	D or Shift+D
Split events at cursor	S
Show/hide fade lengths between events:	Ctrl+Shift+T
	
Toggle automatic crossfades on/off	Ctrl+Shift+X
Select the next event	Shift+Right Arrow
Select the previous event	Shift+Left Arrow
Extend the selection to the next event	Shift+Ctrl+Right Arrow
Extend the selection to the previous event	Shift+Ctrl+Left Arrow

## Record dialog shortcuts

Command	Keyboard Shortcut
Open Record dialog	Ctrl+R
Start/stop recording	Alt+R
Play	Alt+P
Reset clip indicators	Alt+T
Stop recording or playback	Esc
Go to the start	Alt+Z
Insert marker	M

## Plug-In Chainer shortcuts

Command	Keyboard Shortcut
Preview	Ctrl+P
Process selection	Ctrl+Shift+P
Bypass	Ctrl+B
Save chain preset	Ctrl+S
Toggle Ignore/Mix/Insert Tail Data options	Ctrl+T
Add plug-ins to chain	Ctrl+E
Remove selected plug-ins	Ctrl+Delete
Select the next plug-in in the chain	Ctrl+Tab
Select the previous plug-in in the chain	Ctrl+Shift+Tab
Shows or hide the effect automation parameter chooser	Ctrl+H

## Regions List shortcuts

Command	Keyboard Shortcut
Play or stop the active marker or region	Spacebar
Edit the active marker or region	Enter
Delete the active marker or region	Delete
Create region from the current selection	R Ctrl+I
Replicate selected region	Ctrl+D
Update region to match selection	Ctrl+U

## Playlist/Cutlist shortcuts

Command	Keyboard Shortcut
Play or stop the active playlist entry	Spacebar
Edit the active playlist entry	Enter
Delete the active playlist entry	Delete
Add one to the active playlist entry play count	+ (plus sign) (not numeric keypad)
Subtract one from the active playlist entry play count	- (minus sign) (not numeric keypad)
Add or remove a stop point on the active playlist entry	Ctrl+E Ctrl+8
Toggle pre-roll on and off for the playlist	Ctrl+P / (forward slash) (not numeric keypad)
Add selected Regions List item to Playlist	Ctrl+I
Replicate selected playlist region	Ctrl+D

## Script Editor shortcuts

Command	Keyboard Shortcut
Create a new script	Ctrl+N
Open a script	Ctrl+O
Run script	Ctrl+R
Compile script	Ctrl+Shift+R
Save script	Ctrl+S
Find next instance of last-searched text	F3
Find previous instance of last-searched text	Shift+F3
Find next instance of the selected text	Ctrl+F3
Find previous instance of the selected text	Ctrl+Shift+F3

## Drag-and-drop shortcuts

Drag-and-drop allows you to quickly perform operations crossing between open data windows, the Playlist/Cutlist window, the Regions List, and the time ruler.

Command	Function
Drag to New	<p>To create a new file from the current selection, drag the selection to an open area of the Sound Forge desktop.</p> <p><b>Note:</b> <i>You can also drag regions from the Regions List to the desktop.</i></p>
Drag Mix	<p>To mix a selection, drag the selection from the source to the place where you want to mix the selected data.</p> <p>You can drag the selection to the same data window or another data window.</p> <p><b>Note:</b> <i>When dragging a selection to mix sound data, drag up or down before moving the mouse left or right. Dragging left or right before moving the mouse vertically adjusts the selection length.</i></p>
Drag Paste	<p>To paste a selection, hold Ctrl and drag the selection from the source to the place where you want to paste the selected data.</p> <p>You can drag the selection to the same data window or another data window.</p> <p><b>Note:</b> <i>When dragging a selection to paste sound data, drag up or down before moving the mouse left or right. Dragging left or right before moving the mouse vertically adjusts the selection length.</i></p>
Drag to Regions List	<p>To add the current selection to the Regions List, drag it to the Regions List. You can also drag regions from the Regions List to the Playlist.</p>
Drag to Playlist	<p>To add a region from the Regions List to a playlist, drag it from the waveform display or the Regions List to the Playlist/Cutlist window.</p> <p>You can also drag regions within a playlist to rearrange the playback order.</p>
Drag to Time Ruler	<p>To create a region, drag the current selection to the time ruler.</p>
Drag to Track List	<p>To create a disc-at-once CD track, drag a selection to the Track List window.</p>
Drag CD Track	<p>From the <b>Options</b> menu, choose <b>Drag-and-Drop Editing</b>, and then choose <b>CD Track</b> from the submenu if you want to create disc-at-once tracks during drag-and-drop editing.</p> <p>Choosing this command has the same effect as toggle-clicking the right mouse button while dragging until the cursor is displayed as a mouse pointer with a CD .</p>

## Mouse shortcuts

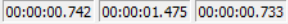
Command	Function
Select All	Double-click the waveform display to select the entire sound file. Triple-click when regions, loops or markers are present (if the <b>Disable triple-clicking to select all sound file data</b> check box on the Editing tab in the Preferences dialog is cleared).
Zoom Time and Level	Double-click the level ruler to zoom the current selection vertically and horizontally. If no selection exists, the entire waveform display data is zoomed. Double-click again to zoom out to the full amplitude and to the normal horizontal magnification.
Return Control Value to Default	Double-click a slider, fader, or spinner to reset it to its default value.
Fine Tune Control Value	To fine tune a trackbar, fader, or spinner, hold the right and left mouse buttons (or hold the Ctrl key) when dragging.
Preview	Shift-click the <b>Preview</b> button to hear the original sound. This is equivalent to enabling the <b>Bypass</b> check box.
Main Status Bar	Double-click the <b>Sample Rate</b> , <b>Sample Size</b> , or <b>Channels</b> box at the bottom of the Sound Forge window to edit their values. 
Selection Status Bar	Double-click the <b>Selection Start</b> box in a data window to type a new value. Double-click the <b>Selection End</b> or <b>Selection Length</b> box to type a new value. 
Go to Marker	Click a marker tag (📌) to move the cursor to the marker's position.
Set Selection to Region/Loop	Double-click a region (📌) or loop tag (📌) in the ruler to change the current selection to the region or loop end points.
Play Normal Button (on playbar)	Ctrl+click the <b>Play Normal</b> button (▶) to Preview Cut (skip selection) on playback. Ctrl+Shift+click to play to cursor with pre-roll.
Slow and Fast Selection Scroll Toggle	When making a selection past the end or beginning of the waveform display, click the right mouse button (while holding down the left mouse button) to toggle between fast scrolling and slow scrolling.
Zoom in horizontally	Rotate the mouse wheel forward.
Zoom out horizontally	Rotate the mouse wheel back.
Zoom in/out vertically	Ctrl + rotate the mouse wheel forward or back.
Scroll left/right 10% of the current view prior	Shift + rotate the mouse wheel forward or back.
Move cursor left or right (move current selection point if selection exists)	Ctrl + Shift + rotate the mouse wheel forward or back.

## Microsoft Audio Compression Manager

The Microsoft Audio Compression Manager (ACM) is a standard interface for audio compression in Windows. This interface allows applications such as Sound Forge® Pro to use compression algorithms provided by other companies.

Sound Forge software fully supports audio compression through the ACM. This allows you to use any ACM-compatible compression. Compressed WAV files are transparently opened and all available compression formats for WAV files are provided in the Save As dialog.

There are two major components to the ACM:

- Audio data compression and decompression
- Transparent playback and recording of non-hardware supported audio files

### Audio data compression and decompression

The first component of the ACM allows audio data to be compressed and decompressed. Audio compression is used to decrease the amount of data required to represent a sound and results in smaller sound files. However, there are drawbacks to using audio compression on sound files:

- Most audio compression algorithms degrade sound quality. This is referred to as lossy compression because information contained in the sound is lost when it is compressed. The amount of sound degradation is dependent upon the algorithm.
- Compressed audio requires more processing time than uncompressed data. The amount of processing time is dependent on the algorithm as well as the system's hardware. Typically, opening and saving compressed files takes longer than uncompressed files.
- Compressed files are not as portable as uncompressed files. To distribute WAV files in a compressed format, you must verify that the audience can use them. Also, not all audio software can use compressed WAV files, which may make using other applications with the Sound Forge software difficult.

In Sound Forge software, any compressed WAV file can be opened if a compatible ACM driver is installed. If no compatible ACM driver is available for a compressed WAV file, you are alerted to the problem.

Saving compressed WAV files is as simple as specifying the compression algorithm in the **Format** drop-down list of the Custom Settings dialog. Once a compressed file is saved, updates to the file are automatically saved using the selected compression algorithm. The compression format can be changed later—or reverted to an uncompressed format—using the Save As dialog.

## Transparent playback and recording of non-hardware supported audio files

The second component of the ACM is called the Sound Mapper. It allows playback and recording of audio data formats that are not directly supported by the sound card. You can select the Sound Mapper as the Playback and Record devices on the **Audio** tab of the Preferences dialog. You can perform any additional configuration of the Sound Mapper from the Windows Control Panel.

The Sound Mapper functions as follows. When faced with a sound file recorded at an unusual sample rate such as 22,257 Hz and a sound card that supports 22,050 Hz, the sound file normally cannot be played. The sample rate of the file must be changed to 22,050 Hz before it can be played back, but changing the sample rate without resampling causes a pitch shift. However, the Sound Mapper plays this file without resampling by mapping the sound to the best format possible and performing the resampling in real time.

In addition, the Sound Mapper plays compressed sound files, even on sound cards that do not support compression directly. A file compressed with Microsoft ADPCM or The DSP Group's TrueSpeech plays on any sound card without first decompressing the file.

The Sound Mapper can, under the right circumstances, record compressed sound files. Compressing sound data can be computationally expensive, and the amount of time required is dependent upon the specific compression algorithm and how it is implemented. Decompressing sound data is typically faster than compressing the same sound data.

It should be noted, however, that Sound Forge software does not play and record compressed sound files directly. Rather, all compression and decompression is performed while opening and saving the files. This limitation is fairly insignificant, and the compressed sound files are saved using the best possible quality—something that cannot always be done in real time. Compressed sound files saved with the software typically sound better than those recorded with audio compression.

After you save uncompressed audio data to a compressed format, you should audition the file. Compression and decompression are performed during opening and saving; therefore, the compressed file is not accurately represented until it has been reopened.



## SMPTE Timecode

The Society of Motion Picture and Television Engineers (SMPTE) timecode may be one of the most misunderstood concepts among individuals within the music industry. The problem with SMPTE timecode formats is that they may mean different things to people in the audio and video fields. What follows is a brief description of each SMPTE timecode format.

**Important:** *When synchronizing audio to video, it is crucial that the SMPTE timecode format used in the sequencer or digital audio workstation is the same as the SMPTE timecode striped onto the video. This guarantees that the SMPTE times on the video screen and computer monitor synchronize during playback.*

### SMPTE 25 EBU (25 fps, Video)

SMPTE 25 EBU timecode runs at 25 fps (frames per second), and matches the frame rate used by European Broadcasting Union (EBU) television systems.

SMPTE 25 EBU format is used for PAL DV/D1 video projects.

### SMPTE Drop Frame (29.97 fps, Video)

SMPTE Drop Frame timecode runs at 29.97 fps, and matches the frame rate used by NTSC television systems (North America, Japan).

SMPTE Drop Frame format is used for NTSC DV/D1 video projects.

Both SMPTE Drop and SMPTE Non-Drop run at 29.97 fps. In both formats, the actual frames are not discarded, but they are numbered differently. SMPTE Drop removes certain frame numbers from the counting system to keep the SMPTE clock from drifting from real (“wall clock”) time. The time is adjusted forward by two frames on every minute boundary except 0, 10, 20, 30, 40, and 50. For example, when SMPTE Drop time increments from 00:00:59.29, the next value is 00:01:00.02.

### SMPTE Non-Drop Frame (29.97 fps, Video)

SMPTE Non-Drop Frame timecode runs at a rate of 29.97 fps. This leads to a discrepancy between real (“wall clock”) time and the SMPTE time, because there is no compensation in the counting system as there is in SMPTE Drop Frame.

SMPTE Non-Drop format is used for NTSC D1 video projects that are recorded on master tapes striped with Non-Drop timecode.

### SMPTE 30 (30 fps, Audio)

SMPTE 30 is an audio-only format and runs at exactly 30 fps. SMPTE 30 is commonly used when synchronizing audio applications such as multitrack recorders or MIDI sequencers. This format is not used when working with video.

### SMPTE Film Sync (24 fps)

The SMPTE Film Sync time format runs at 24 fps (frames per second). This frame rate matches the standard crystal-sync 16/35 mm film rate of 24 fps.



## Using CSOUND, MTU, IRCAM, BICSF, and EBICSF Files

Although Sound Forge® Pro software supports a large number of sound file formats directly, it does not support the CSOUND, MTU, IRCAM, BICSF or EBICSF file types. However, you can use the Sound Forge Raw File Type capabilities to extract sound data from these file types.

### About IRCAM files

The IRCAM or IRCAM-Gross format consists of a 1024-byte header prior to the audio data. This header contains standard information like the number of channels, sampling rate, and data format, but can also contain the name of the sample and comments. This format is used by the MTU system and these files are frequently referred to as MTU files. IRCAM files support two types of data formats: 16-bit linear PCM and floating point data.

### About BICSF and EBICSF files

BICSF and EBICSF files (Berkeley/IRCAM/CARL Sound File or Extended BICSF) are extensions of the IRCAM format. Instead of using the standard IRCAM header, these files replace the first 28 bytes of the header with a standard NeXT/Sun header. This allows the IRCAM format to store additional information in its 1024-byte header, while also allowing the files to be read by software that supports the NeXT/Sun file format, such as Sound Forge software.

### Opening files

#### BICSF and EBICSF files

When reading BICSF and EBICSF files, the software identifies them as NeXT/Sun files. This is because the header of the BICSF file has been modified to allow it to be read as a NeXT/Sun file. These files are read as long as they are in one of the supported NeXT/Sun data formats.

#### IRCAM, CSOUND and MTU files

To read these formats, users must import them as Raw data files. This is best accomplished by configuring the parameters in the Raw File Type dialog and saving them as presets. The Raw File import function allows these files to be opened providing they are stored in 16-bit linear format. Sound Forge software does not open floating point format IRCAM files.

## Opening an IRCAM file

1. From the **File** menu, choose **Open**. The Open dialog appears.
2. Specify **Raw Audio** from the **Files of type** drop-down list.
3. Select an IRCAM file to open and click **Open**. The Raw File Type dialog appears.
4. Configure the following parameters:
  - Specify a sample rate from the **Sample rate** drop-down list.
  - In the **Sample type** area, select the **16-bit PCM** radio button.
  - In the **Format** area, select the **Signed** radio button.
  - Select the appropriate **Byte order** radio button.
  - Choose a setting from the **Channels** drop-down list to select the number of channels stored in the file.
  - Set the **Header** value to **1024 bytes**.
  - Set the **Trailer** value to **0 bytes**.
  - To automatically use these settings to open all Raw files, select the **Remember my preference and apply it in the future** check box.

**Tip:** If you select the **Remember my preference and apply it in the future** check box, Sound Forge will bypass the Raw File Type dialog. However, you can access and change these settings from the Open dialog by selecting a Raw file and then clicking the **Custom** button.

5. Click **OK**.

### Notes:

- The settings you choose for opening the file — with the exception of the sample rate — will be used when you click **Save** or save the file using the **Default Template** setting in the Save As dialog as long as the number of channels in the source file matches the number of channels in the file you're saving. The sample rate will be determined from the source file.
- If you do not always use the same settings for reading raw files, make sure the **Keep media files locked** check box is selected on the **General** tab of the Preferences dialog. Otherwise, the individual settings will be lost if you have multiple raw files open and switch away from the Sound Forge window.

6. Click **Save As**. The Save Preset dialog is displayed.
7. Enter a name for the preset in the **New preset name** box and click **OK**. The preset is saved and the Raw File Type dialog is displayed.
8. Click **OK**. The file opens.

Remember that the byte order of files generated by CSOUND is not constant. CSOUND executables for PC generate files that use Little Endian byte ordering, while CSOUND for other platforms tends to generate files with Big Endian ordering. In addition, MTU files use Big Endian byte ordering. Sony Creative Software Inc. recommends initially trying a file in Big Endian.

**Note:** You may want to save presets for byte ordering, as well as mono or multichannel, when receiving CSOUND files from a number of source computers.

## Saving files

You cannot save these files in their original format. You must select a Sound Forge-supported file format.

To save files for use with software that supports the BICSF/EBICSF format, use the NeXT/Sun format. This format does not save the additional information found in BICSF/EBICSF files, but allows the data to be read as a NeXT/Sun file.

## Glossary

### A-Law

A-Law is a compounded compression algorithm for voice signals defined by the Geneva Recommendations (G.711). The G.711 recommendation defines A-Law as a method of encoding 16-bit PCM signals into a nonlinear 8-bit format. The algorithm is commonly used in United States telecommunications. A-Law is very similar to  $\mu$ -Law; however, each uses a slightly different coder and decoder.

### Acoustic Signature

The acoustic signature of a system is data containing all of the sound characteristics of a system. This includes such things as reverb time, frequency response and other timbral qualities. Impulse files used by Acoustic Mirror can be thought of as acoustic signatures.

### Activation Number

This number is based on the Computer ID number of the computer on which Sound Forge software is installed. Each computer has a unique number, similar to a license plate. An activation number is created based on that number. When you register the software, Sony will generate an activation number for you. Once the activation number is entered, the software will not time out. Since the activation number is based on the Computer ID, it is important that you have Sound Forge software installed on the computer where you will be using it.

See also [Computer ID](#) on page 346.

### ActiveX

A Microsoft technology that enables different programs to share information. ActiveX extends Microsoft Windows-based architecture to include Internet and corporate intranet features and capabilities. Developers use it to build user interactivity into programs and World Wide Web pages.

### Adaptive Delta Pulse Code Modulation (ADPCM)

A method of compressing audio data. Although the theory for compression using ADPCM is standard, there are many different algorithms employed. For example, Microsoft's ADPCM algorithm is not compatible with the International Multimedia Association's (IMA) approved ADPCM.

### Advanced Streaming Format (ASF)

See [Windows Media Format](#) on page 358.

### Aliasing

A type of distortion that occurs when digitally recording high frequencies with a low sample rate. For example, in a motion picture, when a car's wheels appear to slowly spin backward while the car is quickly moving forward, you are seeing the effects of aliasing. Similarly, when you try to record a frequency greater than one half of the sampling rate (the Nyquist Frequency), instead of hearing a high pitch, you may hear a low-frequency rumble. See also [Nyquist Frequency](#) on page 352.

To prevent aliasing, an anti-aliasing filter is used to remove high frequencies before recording. Once the sound has been recorded, aliasing distortion is impossible to remove without also removing other frequencies from the sound. This same anti-aliasing filter must be applied when resampling to a lower sample rate.

### Amplitude Modulation

Amplitude Modulation (AM) is a process whereby the amplitude (loudness) of a sound is varied over time. When varied slowly, a tremolo effect occurs. If the frequency of modulation is high, many side frequencies are created that can strongly alter the timbre of a sound.

## Analog

When discussing audio, this term refers to a method of reproducing a sound wave with voltage fluctuations that are analogous to the pressure fluctuations of the sound wave. This is different from digital recording in that these fluctuations are infinitely varying rather than discrete changes at sample time. *See also [Quantization](#) on page 354.*

## Attack

The attack of a sound is the initial portion of the sound. Percussive sounds (drums, piano, guitar plucks) are said to have a fast attack. This means that the sound reaches its maximum amplitude in a very short time. Sounds that slowly swell up in volume (soft strings and wind sounds) are said to have a slow attack.

## Audio Compression Manager (ACM)

The Audio Compression Manager, from Microsoft, is a standard interface for audio compression and signal processing for Windows. The ACM can be used by Windows programs to compress and decompress .wav files. *See also [Wave](#) on page 358.*

## Audio Event Locator

The Audio Event Locator is similar to a scrub function. However, rather than playing the sound file at a slow speed, it loops playback around the cursor position. This position can be selected by dragging the cursor around in the Sound Forge Overview window.

## Audio Interchange File Format (AIFF)

An audio file format developed by Apple Computer.

## ASX File

ASF Stream Redirector file. *For more information, see [Redirector File](#) on page 354.*

## Attenuation

A decrease in the level of a signal.

## Bandwidth

When discussing audio equalization, each frequency band has a width associated with it that determines the range of frequencies that are affected by the EQ. An EQ band with a wide bandwidth will affect a wider range of frequencies than one with a narrow bandwidth.

When discussing network connections, bandwidth refers to the rate of signals transmitted or the amount of data that can be transmitted in a fixed amount of time (stated in bits/second): a 56 Kbps network connection is capable of receiving 56,000 bits of data per second.

## Baseline

The baseline of a waveform is also referred to as the zero-amplitude axis or negative infinity. In the following image, the red line represents the baseline.

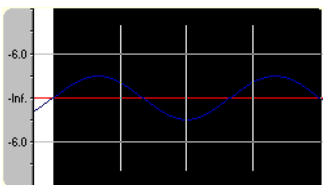

## Beats Per Minute (BPM)

The tempo of a piece of music can be written as a number of beats in one minute. If the tempo is 60 BPM, a single beat will occur once every second.

**Bit**

The most elementary unit in digital systems. Its value can only be 1 or 0, corresponding to a voltage in an electronic circuit. Bits are used to represent values in the binary numbering system. As an example, the 8-bit binary number 10011010 represents the unsigned value of 154 in the decimal system. In digital sampling, a binary number is used to store individual sound levels, called samples.

**Bit Depth**

The number of bits used to represent a single sample. For example, 8- or 16-bit are common sample sizes. While 8-bit samples take up less memory (and hard disk space), they are inherently noisier than 16- or 24-bit samples.

**Buffer**

Memory used as an intermediate repository in which data is temporarily held while waiting to be transferred between two locations. A buffer ensures that there is an uninterrupted flow of data between computers. Media players may need to rebuffer when there is network congestion.

**Bus**

A virtual pathway where signals from tracks and effects are mixed. A bus's output is a physical audio device in the computer from which the signal will be heard.

**Byte**

Refers to a set of 8 bits. An 8-bit sample requires one byte of memory to store, while a 16-bit sample takes two bytes of memory to store

**Channel Converter**

The Channel Converter is a function that converts files from mono to stereo and stereo to mono with independent level control of the new channels. This function can also create interesting effects by converting stereo files to stereo with various levels and inversion of channels.

**Channel Meters**

The Channel Meters in Sound Forge software display the peak output levels of the sound file currently playing. These meters have selectable resolution and options to hold peaks and valleys.

**Chorus**

Chorus is an effect created by combining a signal with a modulating, delayed copy of itself. This effect creates the illusion of multiple sources creating the same sound.

**Clipboard**

The clipboard is where sample data is saved when you cut or copy it from a data window. You can then paste, mix, or crossfade the sample data stored on the clipboard with another data window. This sample data can also be used by other Windows applications that support Sound data on the clipboard, such as Sound Recorder.

**Clipping**

Occurs when the amplitude of a sound is above the maximum allowed recording level. In digital systems, clipping is seen as a clamping of the data to a maximum value, such as 32,767 in 16-bit data. Clipping causes sound to distort.

**Codec**

Coder/Decoder: refers to any technology for compressing and decompressing data. The term codec can refer to software, hardware, or a combination of both technologies.

### Compression Ratio (audio)

A compression ratio controls the ratio of input to output levels above a specific threshold. This ratio determines how much a signal has to rise above the threshold for every 1 dB of increase in the output. For example, with a ratio of 3:1, the input level must increase by three decibels to produce a one-decibel output-level increase:

Threshold	-10 dB
Compression Ratio	3:1
Input	-7 dB
Output	-9 dB

Because the input is 3 dB louder than the threshold and the compression ratio is 3:1, the resulting signal is 1 dB louder than the threshold.

### Compression Ratio (file size)

The ratio of the size of the original uncompressed file to the compressed contents. For example, a 3:1 compression ratio means that the compressed file is one-third the size of the original.

### Computer ID

Each computer has a unique number, similar to a license plate. An activation number is created based on that number. Since the activation number is based on the Computer ID, it is important that you have Sound Forge software installed on the computer where you will be using it. The Computer ID is automatically detected and provided to you when you install the software.

**Note:** *The Computer ID is used for registration purposes only. It doesn't give Sony access to any personal information and can't be used for any purpose other than for generating a unique activation number for you to use the software.*

See also [Activation Number](#) on page 343.

### Crossfade

Mixing two pieces of audio by fading one out as the other fades in:

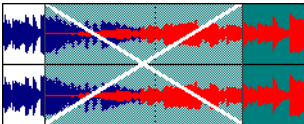

### Crossfade Loop

Sometimes a sample loop cannot be easily created from the given source material. In these instances, a crossfade can be applied to the beginning and end of the loop to aid in the smooth transition between the two. The Crossfade Loop function provides a method of creating sampling loops in material that is otherwise difficult to loop.

### Cutoff frequency

The cutoff frequency of a filter is the frequency at which the filter changes its response. For example, in a low-pass filter, frequencies greater than the cutoff frequency are attenuated, while frequencies less than the cutoff frequency are not affected.

### Data Window

Each opened sound file has its own data window. At the top of each data window is a title bar displaying either the title of the sample or the name of the file. Also in each data window are the waveform display, time and level rulers, playbar and other tools that give you information and allow you to navigate throughout the entire sound file.



## DC Offset

DC offset occurs when hardware, such as a sound card, adds DC current to a recorded audio signal. This current results in a recorded waveform that is not centered around the baseline (-infinity). Glitches and other unexpected results can occur when sound effects are applied to files that contain DC offsets. Sound Forge software can compensate for this DC offset by adding a constant value to the samples in the sound file.

In the following example, the red line represents the baseline. The lower waveform exhibits DC offset; note that the waveform is centered approximately 2 dB above the baseline.

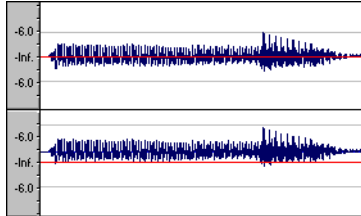

## Decibel (dB)

A unit used to represent a ratio between two numbers using a logarithmic scale. For example, when comparing the numbers 14 and 7, you could say 14 is two times greater than the number 7; or you could say 14 is 6 dB greater than the number 7. Where did we pull that 6 dB from? Engineers use the equation  $\text{dB} = 20 \times \log(V1/V2)$  when comparing two instantaneous values. Decibels are commonly used when dealing with sound because the ear perceives loudness in a logarithmic scale.

In Sound Forge software, most measurements are given in decibels. For example, if you want to double the amplitude of a sound, you apply a 6 dB gain. A sample value of 32,767 (maximum positive sample value for 16-bit sound) can be referred to as having a value of 0 dB. Likewise, a sample value of 16,384 can be referred to having a value of -6 dB.

## Device Driver

A program that enables Windows to connect different hardware and software. For example, a sound card device driver is used by Windows software to control sound card recording and playback.

## Destructive Editing

Destructive editing is the type of editing whereby all cuts, deletes, mixes and other processes are actually processed to the sound file. Any time you delete a section of a sound file in Sound Forge software, the sound file on disk is actually rewritten without the deleted section.

See also [Nondestructive Editing](#) on page 352.

## Digital Rights Management (DRM)

A system for delivering songs, videos, and other media over the Internet in a file format that protects copyrighted material. Current proposals include some form of certificates that validate copyright ownership and restrict unauthorized redistribution.

## Digital Signal Processing (DSP)

A general term describing anything that alters digital data. Signal processors have existed for a very long time (tone controls, distortion boxes, wah-wah pedals) in the analog (electrical) domain. Digital Signal Processors alter the data after it has been digitized by using a combination of programming and mathematical techniques. DSP techniques are used to perform many effects such as equalization and reverb simulation.

Since most DSP is performed with simple arithmetic operations (additions and multiplications), both your computer's processor and specialized DSP chips can be used to perform any DSP operation. The difference is that DSP chips are optimized specifically for mathematical functions while your computer's microprocessor is not. This results in a difference in processing speed.

## DirectX

A set of Application Program Interfaces designed by Microsoft for multimedia development. A DirectX plug-in, such as the Sony Noise Reduction DirectX Plug-In, uses the DirectX Media Streaming Services (DMSS) API. Because DMSS is a standard API, a DirectX plug-in can be used in any application that supports DMSS.

## Dithering

Dithering is the practice of adding noise to a signal to mask quantization noise.

See also [Quantization Noise](#) on page 354.

## Drag and Drop

A quick way to perform certain operations using the mouse. To drag and drop, you click and hold a highlighted selection, drag it (hold the left mouse button down and move the mouse) and drop it (let go of the mouse button) at another position on the screen.

## Dynamic Range

The difference between the maximum and minimum signal levels. It can refer to a musical performance (high-volume vs. low-volume signals) or to electrical equipment (peak level before distortion vs. noise floor).

## Endian (Little and Big)

Little and Big Endian describe the ordering of multi-byte data that is used by a computer's microprocessor. Little Endian specifies that data is stored in a low-to-high byte format; this ordering is used by the Intel microprocessors. Big Endian specifies that data is stored in a high-to-low byte format; this ordering is used by the Motorola microprocessors.

## Equalization (EQ)

Equalizing a sound file is a process by which certain frequency bands are raised or lowered in level.

## Fast Fourier Transform (FFT) Analysis

A Fourier Transform is the mathematical method used to convert a waveform from the Time Domain to the Frequency Domain.

Since the Fourier Transform is computationally intensive, it is common to use a technique called a Fast Fourier Transform (FFT) to perform spectral analysis. The FFT uses mathematical shortcuts to lower the processing time at the expense of putting limitations on the analysis size.

The analysis size, also referred to as the FFT size, indicates the number of samples from the sound signal used in the analysis and also determines the number of discrete frequency bands. When a high number of frequency bands are used, the bands have a smaller bandwidth, which allows for more accurate frequency readings.

## File Associations

This dialog allows you to associate sound file extensions (such as .wav, .au, .snd, etc.) with Sound Forge software. This dialog is opened from the File tab of the Preferences dialog.

## File Format

A file format specifies the way in which data is stored. In Windows, the most common audio file format is the Microsoft .wav format. For information on the different file formats supported by Sound Forge software, click [here](#).

## Frame Rate

Audio uses frame rates only for the purposes of synchronizing to video or other audio. To synchronize with audio, a rate of 30 non-drop is typically used. To synchronize with video, 30 drop is usually used.

## Frequency Modulation (FM)

Frequency Modulation (FM) is a process by which the frequency (pitch) of a sound is varied over time. Subaudio frequency modulation results in pitch-bending effects (vibrato). Frequency modulation within audio band frequencies (20 Hz - 20,000 Hz) creates many different side-band frequencies that drastically alter the timbre of the sound.

## Frequency Modulation (FM) Synthesis

This type of synthesis relies on the principles of Frequency Modulation. The FM Synthesis tool allows you to use frequency modulation (FM) and additive synthesis to create complex sounds from simple waveforms.

In frequency modulation, the frequency of a waveform (the carrier) is modulated by the output of another waveform (the modulator) to create a new waveform. If the frequency of the modulator is low, the carrier will be slowly detuned over time. However, if the frequency of the modulator is high, the carrier will be modulated so quickly that many additional frequencies, or sidebands, are created.

In Sound Forge software, up to four waveforms (operators) can be used in a variety of configurations. Depending on the configuration, an operator can be a carrier, a modulator, or a simple, unmodulated waveform.

## Frequency Spectrum

The frequency spectrum of a signal refers to its range of frequencies. In audio, the audible frequency range is between 20 Hz and 20,000 Hz. The frequency spectrum sometimes refers to the distribution of these frequencies. For example, bass-heavy sounds have a large frequency content in the low end (20 Hz - 200 Hz) of the spectrum.

## Head-Related Transfer Function (HRTF)

Sounds are perceived differently depending on the direction the sound comes from. This occurs because of the echoes bouncing from your shoulders and nose and the shape of your ears. A head-related transfer function contains the frequency and phase response information required to make a sound appear to originate from a certain direction in 3-dimensional space.

## Hertz (Hz)

The unit of measurement for frequency or cycles per second (CPS).

## High-Pass Filter

A high-pass filter attenuates all frequencies below a cutoff frequency. It is usually used to remove low-frequency rumble from audio files.

## Insertion Point

The insertion point (also referred to as the cursor position) is analogous to the cursor in a word processor. It is where markers or commands may be inserted depending on the operation. The insertion point appears as a vertical flashing black line and can be moved by clicking the left mouse button anywhere in the data window.

## Inverse Telecine (IVTC)

Telecine is the process of converting 24 fps (cinema) source to 30 fps video (television) by adding pulldown fields. Inverse telecine, then, is the process of converting 30 fps (television) video to 24 fps (cinema) by removing pulldown.

See also [Pulldown](#) on page 353; [Telecine](#) on page 357.

## InterVoice Sound File Support

The InterVoice sound file format (.IVC), commonly used in telephony applications, is now supported and includes G.711  $\mu$ -Law and A-Law, G.721 ADPCM (32 kb/s) and G.723 ADPCM (24 kb/s) data formats.

## Invert Data

Inverting sound data reverses the polarity of a waveform around its baseline. Inverting a waveform does not change the sound of a file; however, when you mix different sound files, phase cancellation can occur, producing a “hollow” sound. Inverting one of the files can prevent phase cancellation.

In the following example, the red line represents the baseline, and the lower waveform is the inverted image of the upper waveform.

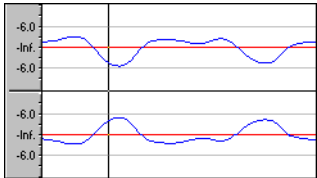

## Limiting

Limiting is essentially a hard compressor. Limiting is often used to keep signals from going above a certain level, but can also be applied to create heavily compressed effects. Limiting should only be performed on peaks; if the Threshold level is set too low, heavy distortion will occur.

See also [Compression Ratio \(audio\)](#) on page 346.

## Loop

Loops are small audio clips that are designed to create a repeating beat or pattern. Loops are usually one to four measures long.

## Low-Pass Filter

A low-pass filter attenuates all frequencies above a cutoff frequency. Low-pass filters can be used as anti-alias filters or for general tonal shaping.

## Marker

A marker is an anchored, accessible reference point in a file. Markers are stored in the Regions List and can be used for quick navigation.

## Media Control Interface (MCI)

A standard way for Windows programs to communicate with multimedia devices such as sound cards and CD players. If a device has an MCI device driver, it can easily be controlled by most multimedia Windows software.

## Microsoft Sound Mapper

The Sound Mapper is a special device that attempts to select the most appropriate sound card (map) on which to play a sound, or it will translate the sound into a format that can be played on your sound card.

## Mid-Side recording

Mid-side (MS) recording is a microphone technique in which one mic is pointed directly towards the source to record the center (mid) channel, and the other mic is pointed 90 degrees away from the source to record the stereo image. For proper playback on most systems, MS recordings must be converted to your standard left/right (also called AB) track.

## MIDI

See [Musical Instrument Device Interface \(MIDI\)](#) on page 351.

## MIDI Channels

MIDI allows for 16 discrete channels for sending data. When dealing with MIDI triggers, Sound Forge software needs to know what MIDI channel to look at for receiving the trigger. The channel this information is sent to in Sound Forge software depends on the device sending the MIDI messages.

## MIDI Clock

A MIDI device-specific timing reference. It is not absolute time like MIDI Time Code (MTC); instead it is a tempo-dependent number of "ticks" per quarter note. MIDI clock is convenient for synchronizing devices that need to perform tempo changes mid-song.

## MIDI Controllers

MIDI controllers are a specific type of MIDI message. Sound Forge software can use MIDI controllers to trigger events and playback of sound files. Consult your MIDI sending device to see what controller messages it sends.

## MIDI Notes

MIDI notes are a specific type of MIDI message. Sound Forge software can use MIDI notes to trigger events and playback of sound files. Any MIDI sequencer or controller will send MIDI notes.

## MIDI Port

A MIDI port is the physical MIDI connection on a piece of MIDI hardware. This port can be a MIDI in, out or through. Your computer must have a MIDI-capable card to output MIDI time code to an external device or to receive MIDI time code from an external device.

## MIDI Time Code (MTC)

MTC is an addendum to the MIDI 1.0 specification and provides a way to specify absolute time for synchronizing MIDI-capable applications. MTC is essentially a MIDI representation of SMPTE time code.

## Mix

Mixing allows multiple sound files to be blended into one file at user-defined relative levels.

## Multiple-Bit-Rate Encoding

Multiple-bit-rate encoding (also known as Intelligent Streaming for the Windows Media platform and SureStream" for the RealMedia G2 platform) allows you to create a single file that contains streams for several bit rates. A multiple-bit-rate file can accommodate users with different Internet connection speeds, or these files can automatically change to a different bit rate to compensate for network congestion without interrupting playback.

**Note:** *To take advantage of multiple-bit-rate encoding, you must publish your media files to a Windows Media server or a RealServerG2.*

## Musical Instrument Device Interface (MIDI)

A standard language of control messages that provides for communication between any MIDI-compliant devices. Anything from synthesizers to lights to factory equipment can be controlled via MIDI. Sound Forge software uses MIDI for synchronization purposes.

## Noise-shaping

Noise-shaping is a technique which can minimize the audibility of quantization noise by shifting its frequency spectrum. For example, in 44,100 Hz audio quantization noise is shifted towards the Nyquist Frequency of 22,050 Hz.

## **Nondestructive Editing**

This type of editing involves a pointer-based system of keeping track of edits. When you delete a section of audio in a nondestructive system, the audio on disk is not actually deleted. Instead, a set of pointers is established to tell the program to skip the deleted section during playback.

## **Normalize**

Refers to raising the volume so that the highest level sample in the file reaches a user-defined level. Use normalization to make sure you are using all of the dynamic range available to you.

## **Nyquist Frequency**

The Nyquist Frequency (or Nyquist Rate) is one half of the sample rate and represents the highest frequency that can be recorded using the sample rate without aliasing. For example, the Nyquist Frequency of 44,100 Hz is 22,050 Hz. Any frequencies higher than 22,050 Hz will produce aliasing distortion in the sample if no anti-aliasing filter is used while recording.

## **Object Linking and Embedding (OLE)**

OLE is a technology developed by Microsoft to allow independent applications to behave as though they are tightly integrated. This allows objects such as Sound Forge audio files to be integrated into other applications such as a Microsoft Word document.

## **Overview**

The Overview is the area on the data window directly under the title bar. The entire length of the overview represents the entire sound file. Cursor, selection, and position information is shown relative to the entire length of the sound file.

## **One-Shot**

One-shots are RAM-based audio clips that are not designed to loop. Things such as cymbal crashes and sound bites could be considered one-shots. Longer files can be treated as one-shots if your computer has sufficient memory.

## **Pan**

To place a mono or stereo sound source perceptually between two or more speakers.

## **Pause Time**

Pause time is the space between CD tracks. This space may contain silence — as in a standard commercially produced CD — or can contain audio — as in a live performance captured on CD.

The Red Book standard calls for two seconds of pause time, but you can edit the default pause time on the CD Settings tab of the Preferences dialog.

## **Peak Data File**

The file created by Sound Forge software when a file is opened for the first time. This file stores the information regarding the graphic display of the waveform so that opening a file is almost instantaneous. This file is stored in the directory where the audio file resides and has an .sfk extension. If this file is not in the same directory as the audio file or is deleted, it will be recalculated the next time you open the file.

## **Pixel Aspect**

The pixel aspect determines whether the pixels are square (1.0) which refers to computers, or rectangular (settings other than 1.000) which typically refers to televisions. The pixel aspect ratio is unrelated to the frame's aspect ratio.

## **Playlist**

The Playlist is a list of regions set to play in a specific order. The Playlist allows for nondestructive editing and rearranging of a sound file quickly and easily. Multiple versions of the playlist can be saved in an external playlist file for easy comparison.

## Pre-roll/Post-roll

Pre-roll is the amount of time elapsed before an event occurs. Post-roll is the amount of time after the event. Pre and post-roll have various uses in Sound Forge software. Pre-roll can be added to a crossfade preview to listen to the sound before the crossfade begins to give context to it. Pre-roll can also be used in the Playlist to hear previous regions when playback is initiated from the middle of the Playlist.

## Preset

A preset calls up a bulk setting of a function in Sound Forge software. If you like the way you adjusted the EQ but do not want to have to spend the time getting it back for later use, save it as a preset. All presets show up in the drop-down list on the top of most function dialogs in Sound Forge software.

## Punch-In

Punching-in during recording means automatically starting and stopping recording at user-specified times.

## Pulldown

In telecine conversion, fields are added to convert 24 fps film to 30 fps video.

In 2-3 pulldown, for example, the first frame is scanned into two fields, the second frame is scanned into three fields, and so on for the duration of the film. 2-3 pulldown is the standard for NTSC broadcasts of 24p material. Use 2-3 pulldown when printing to tape, but not when you intend to use the rendered video as source media. Removing 2-3 pulldown is inefficient because the pulldown fields that are created for frame 3 span two frames:

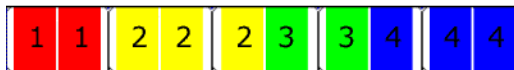

24 fps film (top) and resulting NTSC video with 2-3 pulldown fields (bottom)

Use 2-3-3-2 pulldown when you plan to use your rendered video as source media. When removing 2-3-3-2 pulldown, Sound Forge software simply discards frame three and merges the pulldown fields in the remaining frames:

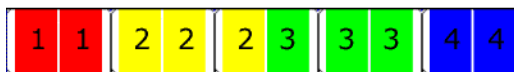

24 fps film (top) and resulting NTSC video with 2-3-3-2 pulldown fields (bottom)

## Pulse Code Modulation (PCM)

PCM is the most common representation of uncompressed audio signals. This method of coding yields the highest fidelity possible when using digital storage. PCM is the standard format for .wav and .aif files.

## Q Subcode

Compact disc players use the Q channel to display the music playing time. The Q channel is broken down into three modes:

- **Mode 1** Contains the running times from both the beginning of the disc (total disc time) and the beginning of the track (track relative time).
- **Mode 2** Identifies the track number, who recorded the track, where it was recorded and in what year.
- **Mode 3** Identifies UPC media catalog number for the disc.

A special mode of Q data is stored within the lead-in area. This Q data contains information on two- or four- channel format, copy protection, and pre-emphasis.

## Quantization

Quantization is the process by which measurements are rounded to discrete values. Specifically with respect to audio, quantization is a function of the analog-to-digital conversion process. The continuous variation of the voltages of an analog audio signal are quantized to discrete amplitude values represented by digital, binary numbers. The number of bits available to describe these values determines the resolution or accuracy of quantization. For example, if you have 8-bit analog-to-digital converters, the varying analog voltage must be quantized to 1 of 256 discrete values; a 16-bit converter has 65,536 values.

## Quantization Noise

Quantization noise is a result of describing an analog signal in discrete digital terms (see quantization). This noise is most easily heard in low-resolution digital sounds that have low bit depths and sounds like a shhhh-type sound while the audio is playing. It becomes more apparent when the signal is at low levels, such as during a fade out.

## Reactive Preview

Reactive previews allow for the adjustment of parameters in a function dialog while the preview is playing. When a parameter is changed, the preview will automatically rebuild and continue playback.

## Real-Time Streaming Protocol (RTSP)

A proposed standard for controlling broadcast of streaming media. RTSP was submitted by a body of companies including RealNetworks and Netscape.

## Redirector File

A metafile that provides information to a media player about streaming media files. To start a streaming media presentation, a Web page will include a link to a redirector file. Linking to a redirector file allows a file to stream; if you link to the media file, it will be downloaded before playback begins.

Windows Media redirector files use the .asx or .wax extension; RealMedia redirector files use the .ram, .rpm, or .smi extension.

## Region

A region in Sound Forge software is a subsection of a sound file. You can define any number of regions in a sound file which are stored in the Regions List.

## Regions List

The Regions List is simply the list containing all of the regions and markers defined within the sound file. From this list you can preview and edit the regions as well as drag them to the Playlist or to the desktop to create new files from them.

## Resample

The act of recalculating samples in a sound file at a different rate than the file was originally recorded. If a sample is resampled at a lower rate, sample points are removed from the sound file, decreasing its size, but also decreasing its available frequency range. Resampling to a higher sample rate, Sound Forge software will interpolate extra sample points in the sound file. This increases the size of the sound file, but does not increase the quality. When downsampling, be aware of aliasing.

See also [Aliasing](#) on page 343.

## Root Mean Square (RMS)

The Root Mean Square (RMS) of a sound is a measurement of the intensity of the sound over a period of time. The RMS level of a sound corresponds to the loudness perceived by a listener when measured over small intervals of time.



## Ruler, Level

The level ruler is the area on a data window to the left of the waveform display. It shows the vertical axis units as a percentage or in decibels.

## Ruler, Time

The time ruler is the area on a data window above the waveform display. It shows the horizontal axis units as well as marker, region, and loop tags.

## Ruler Tags

Ruler tags are the small tab-shaped controls on the time ruler that represent the location of markers, regions, and loop points in the waveform display.

## Sample

The word sample is used in many different (and often confusing) ways when talking about digital sound. Here are some of the different meanings:

- A discrete point in time which a sound signal is divided into when digitizing. For example, an audio CD-ROM contains 44,100 samples per second. Each sample is really only a number that contains the amplitude value of a waveform measured over time.
- A sound that has been recorded in a digital format; used by musicians who make short recordings of musical instruments to be used for composition and performance of music or sound effects. These recordings are called samples. In this Help system, we try to use sound file instead of sample whenever referring to a digital recording.
- The act of recording sound digitally, i.e. to sample an instrument means to digitize and store it.

## Sample Dump

A sample dump is the process of transferring sample data between music equipment. Because of the large amounts of data required to store digital sound, sample dumps may take a very long time when using the MIDI Sample Dump Standard (SDS). However, when using the faster SCSI MIDI Device Interface (SMDI) protocol, sample dumps can be performed many times faster.

## Sample Dump Standard (SDS)

The MIDI Sample Dump Standard is a way to transfer samples between music equipment. Samples transferred with SDS are sent across MIDI cables at the MIDI data rate of 31,250 Hz baud. SMDI is a much faster sample transfer method for musicians.

## Sample Rate

The Sample Rate (also referred to as the Sampling Rate or Sampling Frequency) is the number of samples per second used to store a sound. High sample rates, such as 44,100 Hz provide higher fidelity than lower sample rates, such as 11,025 Hz. However, more storage space is required when using higher sample rates.

In the following example, each red dot represents one sample. Because the lower waveform is represented by twice as many samples as the top waveform, the samples are able to better approximate the original waveform.

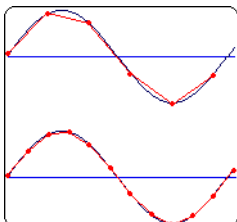

## Sample Size

See [Bit Depth](#) on page 345.

## Sample Value

The Sample Value (also referred to as sample amplitude) is the number stored by a single sample. The number stored by a single sample:

- In 32-bit audio, these values range from -2147483648 to 2147483647.
- In 24-bit audio, they range from -8388608 to 8388607.
- In 16-bit audio, they range from -32768 to 32767.
- In 8-bit audio, they range from -128 to 127.

The maximum allowed sample value is often referred to as 100% or 0 dB.

## Sampler

A sampler is a device that records sounds digitally. Although, in theory, your sound card is a sampler, the term usually refers to a device used to trigger and play back samples while changing the sample pitch.

## Secure Digital Music Initiative (SDMI)

The Secure Digital Music Initiative (SDMI) is a consortium of recording industry and technology companies organized to develop standards for the secure distribution of digital music. The SDMI specification will answer consumer demand for convenient accessibility to quality digital music, enable copyright protection for artists' work, and enable technology and music companies to build successful businesses.

## SCSI MIDI Device Interface (SMDI)

SMDI is a standardized protocol for music equipment communication. Instead of using the slower standard MIDI serial protocol, it uses a SCSI bus for transferring information. Because of its speed, SMDI is often used for sample dumps.

## Shortcut Menu

A context-sensitive menu that appears when you click on certain areas of the screen. The functions available in the shortcut menu depend on the object being clicked on as well as the state of the program. As with any menu, you can select an item from the shortcut menu to perform an operation. Shortcut menus are used frequently in Sound Forge software for quick access to many commands.

## Sign-Bit

Data that has positive and negative values and uses zero to represent silence. Unlike the signed format, twos complement is not used. Instead, negative values are represented by setting the highest bit of the binary number to one without complementing all other bits. This is a format option when opening and saving RAW sound files.

## Signed

Data that has positive and negative twos complement values and uses zero to represent silence. This is a format option when opening and saving raw sound files.

## Signal-to-Noise Ratio

The signal-to-noise ratio (SNR) is a measurement of the difference between a recorded signal and noise levels. A high SNR is always the goal.

The maximum signal-to-noise ratio of digital audio is determined by the number of bits per sample. In 16-bit audio, the signal to noise ratio is 96 dB, while in 8-bit audio its 48 dB. However, in practice this SNR is never achieved, especially when using low-end electronics.

## Small Computer Systems Interface (SCSI)

SCSI is a standard interface protocol for connecting devices to your computer. The SCSI bus can accept up to seven devices at a time including CD ROM drives, hard drives and samplers.

## **Society of Motion Picture and Television Engineers (SMPTE)**

SMPTE time code is used to synchronize time between devices. The time code is calculated in hours:minutes:second:frames, where frames are fractions of a second based on the frame rate. Frame rates for SMPTE time code are 24, 25, 29.97 and 30 frames per second.

## **Sound Card**

The sound card is the audio interface between your computer and the outside world. It is responsible for converting analog signals to digital and vice-versa. There are many sound cards available on the market today, covering the spectrum of quality and price. Sound Forge software will work with any Windows-compatible sound card.

## **Status Format**

The status format is the format by which Sound Forge software displays the time ruler and selection times. These include: Time, Seconds, Frames and all Standard SMPTE frame rates. The status format is set for each sound file individually.

## **Streaming**

A method of data transfer in which a file is played while it is downloading. Streaming technologies allow Internet users to receive data as a steady, continuous stream after a brief buffering period. Without streaming, users would have to download files completely before playback.

## **Telecine**

The process of creating 30 fps video (television) from 24 fps film (cinema).

See also [Inverse Telecine \(IVTC\)](#) on page 349; [Pulldown](#) on page 353.

## **Tempo**

Tempo is the rhythmic rate of a musical composition, usually specified in beats per minute (BPM).

## **Threshold**

A threshold determines the level at which the signal processor begins acting on the signal. During normalization, levels above this threshold are attenuated.

## **Time Format**

The format by which Sound Forge software displays the time ruler and selection times. These can include: Time, Seconds, Frames and all standard SMPTE frame rates.

## **Trim/Crop**

Trim/Crop is a function that will delete all data in a sound file outside of the current selection. This is a necessary function when dealing with samples to be played by a sampler to get rid of blank time at the beginning and ending of samples.

## **μ-Law**

μ-Law (mu-Law) is a companded compression algorithm for voice signals defined by the Geneva Recommendations (G.711). The G.711 recommendation defines μ-Law as a method of encoding 16-bit PCM signals into a nonlinear 8-bit format. The algorithm is commonly used in European and Asian telecommunications. μ-Law is very similar to A-Law, however, each uses a slightly different coder and decoder.

## **Undo Buffer**

This is the temporary file created before you do any processing to a sound file. This undo buffer allows you to rewrite previous versions of the sound file if you decide you don't like changes you've made to the sound file. This undo buffer is erased when the file is closed or the **Clear Undo/Redo History** command is selected.

## **Undo/Redo**

These commands allow you to change a project back to a previous state, when you don't like the changes you have made, or reapply the changes after you have undone them.

## **Undo/Redo History**

This is a list of all of the functions that have been done to a file that are available to be undone or redone. Undo/Redo History gives you the ability to undo or redo multiple functions as well as preview the functions for quick review of the processed and unprocessed material. This list can be displayed from within the View menu.

## **Unsigned**

Data that has only positive values and uses half the maximum value to represent silence. This is a format option when opening and saving raw sound files.

## **Virtual MIDI Router (VMR)**

A software-only router for MIDI data between programs. Sound Forge software uses the VMR to receive MIDI time code and send MIDI clock. No MIDI hardware or cables are required for a VMR, so routing can only be performed between programs running on the same PC. Sony supplies a VMR with Sound Forge software called the Sony Virtual MIDI Router.

## **Wave**

An digital audio standard developed by Microsoft and IBM. One minute of uncompressed audio requires 10 MB of storage.

## **Waveform**

A waveform is the visual representation of wave-like phenomena, such as sound or light. For example, when the amplitude of sound pressure is graphed over time, pressure variations usually form a smooth waveform.

## **Waveform Display**

Each event shows a graph of the sound data waveform. The vertical axis corresponds to the amplitude of the wave. For 24-bit audio, they range from -8388608 to 8388607. For 16-bit sounds, the amplitude range is -32,768 to +32,767. For 8-bit sounds, the range is -128 to +127. The horizontal axis corresponds to time, with the leftmost point being the start of the waveform. In memory, the horizontal axis corresponds to the number of samples from the start of the sound file.

## **Windows Media Format**

Microsoft's Windows Media file format that can handle audio and video presentations and other data such as scripts, URL flips, images and HTML tags.

## Zero-Crossing

A zero-crossing is the point where a fluctuating signal crosses the baseline.

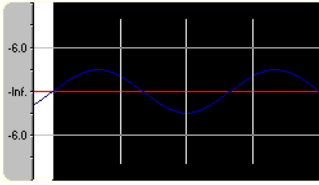

By making edits at zero-crossings with the same slope, the chance of creating glitches is minimized.

## Zipper Noise

Zipper noise occurs when you apply a changing gain to a signal, such as when fading out. If the gain does not change in small enough increments, zipper noise can become very noticeable. Fades are accomplished using 64-bit arithmetic, thereby creating no audible zipper noise.



## A

- Absolute Frames button, 38
- ACID Properties window, 27
- ACID software, 70
- ACID, creating loops for, 267–271
- ACIDplanet.com, 81
- ACM, 337
- Acoustic Mirror
  - See also* impulse files
  - adding acoustic signatures to files, 215
  - adjusting acoustic signatures, 215
  - adjusting impulse length, 217
  - button, 41
  - Envelope tab, 217
  - error messages, 225
  - General tab, 216
  - Head-related transfer functions, 224
  - limiting length of impulse, 216
  - overview, 215
  - Recover tab, 218
  - saving the impulse with a preset, 217
  - Summary tab, 218
  - troubleshooting, 224
- active data windows vs. inactive data windows, 65
- adding regions to the Playlist, 130
- adjusting envelopes, 207
- adjusting selections
  - with keyboard, 93
  - with mouse, 93
- Allow Undo past Save preference, 55, 77
- Always open dropped files in new window preference, 72, 75, 314
- Amplitude Modulation effect, 41, 209
- analog vs. digital levels, 44
- animating video strip, 274
- applying effects automation, 206
- arguments, 234
- ASIO driver support, 135
- attaching video to audio files, 276
- audio
  - increasing volume, 193
  - locking to CD tracks, 297
  - mixing from the clipboard, 76
  - normalizing, 186–187
  - processing, 171–193
  - recording, 135–144
  - repairing, 153–156
  - reversing, 192
  - setting volume, 193
  - synthesizing, 156–159
- Audio CD Time button, 38
- audio configuration, 135

- audio editing
  - copying, 71
  - cutting selections, 73–74
  - deleting selections, 74
  - drag-and-drop, 150–153
  - mixing, 75–77
  - overwriting, 147
  - pasting, 72–73
  - repeating an operation, 149
  - replicating, 148
  - trimming/cropping, 75
- audio event locator
  - configuring, 87
  - scrubbing with, 87
- Audio Restoration plug-in, 42, 156
- audio synthesis
  - DTMF/MF tones, 156
  - FM synthesis, 157–158
  - simple, 158
- auditioning recorded audio, 142
- Auto Preview button, 57
- Auto Region tool
  - button, 42
  - musical time intervals, 123
  - rapid sound attacks, 123
- Auto Trim/Crop process, 40, 175–176
- Auto-crossfade Mix with selection preference, 75
- Automatic Crossfades command, 165
- Automatic retake recording mode, 141, 142
- automatically labeling
  - markers, 115
  - regions, 124
- automating effect parameters, 205
- automation effects, 206
- auto-scrolling, 61
- auto-snapping, disabling at high magnifications, 97

## B

- Batch Converter
  - button, 42, 43
  - creating or editing batch jobs, 239
  - metadata, 240
  - running existing batch jobs, 238
- BICSF, 341
- bit depth
  - decreasing, 102
  - defined, 102
  - increasing, 102
- Bit-Depth Converter, 40, 176–177
- blinking status while recording, 143
- bonus tracks, 296
- Broadcast Wave window, 27
- Burn Disc-at-Once Audio CD dialog, 42, 304–305

Burn Track-at-Once Audio CD dialog, 42, 290–291  
burning CDs. *See* disc-at-once CD burning; track-at-once CD burning  
bypassing processes while previewing, 173

## C

calculating loop tempo, 271  
CD index markers, 293  
CD information  
  editing, 59  
  submitting to Gracenote, 59  
  window, 28  
CD layout bar  
  deleting CD tracks, 297  
  end-of-disc indicator, 297  
  hiding, 298  
  pause time, 298  
  reordering CD tracks, 297  
  trimming CD tracks, 297  
CD Text  
  editing for disc-at-once CDs, 300, 303–304  
  obtaining from Gracenote, 58  
  submitting to Gracenote, 59  
CD tracks  
  bonus tracks, 296  
  creating from events, 293  
  creating from files, 294–296  
  creating from regions, 294  
  deleting, 297  
  inserting, 293  
  locking to audio, 297  
  pause time, 298, 300  
  reordering, 297, 300  
  trimming, 297, 300  
CDs  
  *See also* disc-at-once CD burning; track-at-once CD burning, 289  
  closing, 291  
  extracting audio from, 59, 144–145  
  pre-emphasis boost, 301  
  protecting, 301  
  Q subcode, 301  
Center Release End button, 38  
Center Release Start button, 38  
Center Sustaining End button, 38  
Center Sustaining Start button, 38  
changing sample rate, 101  
Channel Converter  
  button, 40  
  dialog, 181  
  intermixing channels, 180  
  mono to multichannel, 179  
  mono to stereo, 179  
  overview, 106, 179  
  stereo to mono, 180  
  swapping stereo channels, 180

channel meters  
  changing display resolution, 45  
  customizing, 45  
  mono-compatibility meters, 48  
  overview, 44  
  peak range, 45  
  phase scopes, 48  
  resetting clipping indicators, 45  
  routing channels to hardware outputs, 46, 110  
  showing/hiding, 44  
  turning off, 307  
  VU/PPM meters, 46–47  
  window, 24  
channels  
  converting mono/stereo, 105  
  intermixing, 180  
  previewing in multichannel files, 53  
  repairing, 154–156  
  routing to hardware outputs, 46, 110  
  swapping in stereo files, 180  
Chorus effect, 41, 209  
Clear Undo/Redo History command, 79  
Click and Crackle Removal button, 42  
clipboard  
  copying current video frame to, 274  
  copying Cutlist to, 134  
  copying events to, 162  
  copying file properties to, 101  
  copying metadata to, 25  
  copying Playlist to, 134  
  copying Regions List to, 129  
  copying track lists to, 302  
  cutting events to, 163  
  mixing audio from, 76  
  pasting events from, 163  
  playing contents, 71  
  recycling contents, 71  
  viewing content details, 71  
Clipboard Contents window, 71  
clipped audio  
  detecting, 117  
  marking, 117  
  resetting indicators, 45  
Clipped Peak Restoration button, 42  
closing CDs, 291  
cmdtemp.xml, 120  
command line, 233  
command markers  
  benefits of using, 113  
  cmdtemp.xml, 120  
  deleting, 120  
  editing properties, 119  
  for streaming media, 118  
  inserting, 119  
  saving properties as template, 119



- command markers (continued)
  - Scott Studios, 119
- commands
  - customizing shortcut assignments, 325–326
  - descriptions in status bar, 43
- compressing audio, 104
- configuring
  - MIDI devices, 254
  - MIDI keyboard, 249
  - MIDI triggers, 254
  - plug-ins on a chain, 198
- controls
  - envelope graphs, 49–51
  - faders, 49
  - mouse shortcuts, 336
  - sliders, 49
- converting
  - file formats, 106
  - mono to stereo, 105
  - mono to stereo or multichannel, 179
  - stereo to mono, 105, 180
- Copy button, 36
- Copy Other Channel button, 42
- copying
  - audio to clipboard, 71
  - current video frame, 274
  - data to new files, 65
  - events, 162
  - track lists to clipboard, 302
- Count column in Playlist, 130
- Crash Recovery dialog, 81
- creating
  - CD tracks from events, 293
  - CD tracks from files, 294–296
  - CD tracks from regions, 294
  - CDs. *See* disc-at-once CD burning; track-at-once CD burning
  - custom templates, 68
  - data windows, 65
  - events, 161
  - files from Playlist, 132
  - markers for each index change in extracted CD track, 144
  - new windows for each recorded take, 141
  - pan envelopes, 188
  - presets, 172
  - projects, 55
  - regions for each extracted CD track, 144
  - regions from markers, 116
  - release loops, 262
  - sampler configurations, 242
  - sustaining loops, 261
  - views, 98
- Crop button. *See* Trim/Crop button
- cropping audio, 75, 175–176
- Crossfade Loop button, 42
- Crossfade Loop tool, 266
- crossfade types, 165
- crossfading events, 165
- CSOUND, 341
- cue sheets. *See* track lists
- current playback mode, 34
- Cursor Center button, 38
- cursor position, 83
- Cursor to Selection End button, 38
- Cursor to Selection Start button, 38
- Custom Settings dialog, 68
- custom templates
  - creating, 68
  - deleting, 68
  - saving, 68
- Custom Zoom 1 button, 38, 89
- Custom Zoom 2 button, 38, 89
- customizing
  - channel meters, 45
  - data windows, 33
  - keyboard shortcuts, 43, 325–326
  - preferences, 312–324
  - selection grid lines, 94
  - Time Display window, 311
  - toolbars, 35, 320
- Cut button, 36
- Cut preview configuration preferences, 74
- Cutlist
  - adding regions to, 133
  - benefits of using, 113
  - copying to clipboard, 134
  - creating files from, 133
  - deleting all regions, 133
  - editing regions, 131
  - opening Cutlist files, 134
  - reverting to Playlist, 133
  - saving to file, 133
  - viewing, 133
- Cutlist files
  - opening, 134
  - saving, 133
- cutting
  - events, 163
  - previewing cuts, 74
  - selections, 73–74
- Cycle Selection command, 93

## D

- DAO CDs. *See* disc-at-once CD burning
- data windows
  - activating, 65
  - active vs. inactive, 65
  - arranging, 33
  - components, 31
  - creating, 65
  - creating for each recorded take, 141
  - creating with drag-and-drop, 153

- data windows (*continued*)
  - customizing, 33
  - overview, 31
  - overview bar, 84–85
  - playbar, 34
  - scrolling during playback, 61
- DC Offset
  - button, 40
  - calibrating for recording, 141
  - dialog, 182
  - estimating, 181
  - overview, 181
  - recalibrating for recording, 142
- decibels, defined, 43
- Default time between CD tracks preference, 296
- defragmenting the hard disk, 307
- Delay/Echo effects, 209
- Delete (Clear) command, 74
- deleting
  - all Cutlist regions, 133
  - all markers and regions, 115, 125
  - all markers and regions within a selection, 125
  - all markers within a selection, 116
  - CD tracks, 297
  - command markers, 120
  - custom templates, 68
  - events, 163
  - keyboard maps, 326
  - markers, 115
  - presets, 172
  - recovered files, 81
  - regions, 125
  - regions from Playlist, 131
  - selections, 74
- Detect Clipping button, 42
- digital vs. analog levels, 44
- DirectX plug-ins. *See* effects
- Disable auto-snapping below 1:4 zoom ratios preference, 97
- disc-at-once CD burning
  - bonus tracks, 296
  - burning CDs, 304–305
  - CD layout bar, 297
  - CD Text, 300, 303–304
  - creating CD tracks from events, 293
  - creating CD tracks from regions, 294
  - defined, 289
  - displaying CD track position in Time Display window, 292
  - dragging and dropping files, 294–296
  - inserting CD index markers, 293
  - inserting CD tracks, 293
  - ISRC codes, 301
  - locking audio and CD tracks, 297
  - mono tracks, 289
  - pause time, 298, 300
  - pre-emphasis boost, 301

- disc-at-once CD burning (*continued*)
  - protecting CDs, 301
  - Q subcode, 301
  - sample rate correction, 289
  - track lists, 300–303
- displaying
  - sonograms, 284
  - video strip, 273
  - Wave Hammer, 227
- Distortion effect, 41, 209
- dither, 103, 177
- DLS files, 245–248
- docking windows. *See* windows
- Double Selection button, 38
- doubling loops, 269
- drag-and-drop
  - creating data windows, 153
  - mixing, 152
  - mono selections to multichannel destinations, 150
  - pasting, 150
  - snapping to points, 150
  - toggling mix/paste functions, 152
- drag-and-drop shortcuts, 335
- DTMF/MF tones synthesis, 39, 156
- Dynamics effects, 209

## E

- EBICSF, 341
- Edit Source Project command, 70
- Edit Tempo button, 38
- Edit Tool button, 36
- editing
  - command marker properties, 119
  - file properties, 99–106
  - loops, 263–266
  - multichannel audio, 109–112
  - multichannel audio files, 110
  - Playlist/Cutlist regions, 131
- effects
  - adding a chain of effects, 196
  - Amplitude Modulation, 41, 209
  - applying, 195
  - applying automation, 206
  - applying in Event mode, 167
  - applying in multichannel files, 195
  - audio tail data processing mode, 199
  - automatically organizing, 204
  - automating, 205
  - automating with envelopes, 205
  - bypassing effects on a chain, 199
  - Chorus, 41, 209
  - configuring plug-ins on a chain, 198
  - Delay/Echo, 209
  - Distortion, 41, 209
  - Dynamics, 209
  - Envelope, 41, 210–211

## effects (*continued*)

- Flange/Wah-Wah, 41, 211
  - FX Favorites menu, 203
  - Gapper/Snipper, 41, 211
  - Graphic Dynamics, 41, 209
  - hiding, 203
  - loading saved chains, 201
  - loading saved presets, 201
  - Multi-Band Dynamics, 41, 209
  - Multi-Tap Delay, 41, 209
  - Noise Gate, 41, 211
  - Pitch Bend, 41, 211–212
  - Pitch Shift, 41, 212
  - Plug-In Manager, 202
  - Preset Manager, 204
  - previewing automation, 206
  - removing automation envelopes, 206
  - removing plug-ins from chains, 198
  - renaming, 203
  - Resonant Filter, 41, 212
  - Reverb, 41, 213
  - saving chains, 200
  - saving settings as a preset, 200
  - saving settings as presets, 196
  - Simple Delay, 41, 209
  - toolbar, 41
  - Vibrato, 41, 213
- élastique Timestretch process, 40, 192
- See also* Time Stretch process
- embedding additional information in files, 107
- Envelope effect, 41, 210–211
- envelope graphs
- adding points, 50, 207
  - changing fade curves, 50
  - clearing all points, 50
  - deleting all points, 51
  - deleting points, 50
  - displaying multichannel waveforms, 51
  - displaying waveforms, 51
  - flipping, 207
  - moving multiple points, 50
  - moving points, 50
  - resetting, 51
  - selecting all points, 50
  - understanding, 50
- envelope points
- adding, 50, 207
  - changing fade curves, 50
  - clearing all, 50
  - deleting, 50
  - deleting all, 51
  - flipping, 207
  - moving, 50
  - moving multiple, 50
  - resetting, 51

## envelope points (*continued*)

- selecting all, 50
- Envelope Tool button, 36
- envelopes
- adjusting, 207
  - adjusting effect parameters, 206
  - bypassing effect automation, 206
  - copying to another data window, 208
  - creating pan envelopes, 188
  - cutting, copying, and pasting points, 208
  - effect automation envelopes, 205
  - enabling effect automation, 206
  - fade curves, 207
  - removing effect automation, 206
  - showing/hiding effect automation envelopes, 206
  - volume or panning, 205
- EQ, 182
- error messages for Acoustic Mirror, 225
- estimating DC offset, 181
- Event tool, 36, 161–167
- events
- applying envelopes, 166
  - copying, 162
  - creating, 161
  - creating CD tracks from, 293
  - crossfade types, 165
  - crossfading, 165
  - cutting, 163
  - deleting, 163
  - fade in volume, 167
  - fade out volume, 167
  - fade types, 167
  - mixing, 163
  - pasting, 163
  - processing, 167
  - selecting, 168
  - setting volume, 166
  - slipping, 164
  - slip-trimming, 164
  - snapping to, 95, 169
  - splitting, 164
  - trimming, 163
  - zooming, 169
- Explorer window
- editing CD information, 58
  - extracting audio from CDs, 59
  - Favorites folder, 58
  - getting CD Text, 58
  - obtaining CD information, 58
  - opening files, 57
  - overview, 24, 57
  - previewing files, 57
  - views, 59
- exporting track lists as text files, 302

- external
  - MIDI devices, 256
  - monitors for video previewing, 276
  - samplers, 241
- extracting audio from CDs
  - button, 42
  - creating markers for each index change, 144
  - creating regions for each track, 144
  - from dialog, 144–145
  - from Explorer window, 59
  - previewing CD tracks, 145
  - proper use of software, 145
  - refreshing dialog, 145
- extracting regions to new files, 42, 126

## F

- fade curves, 207
- fade envelopes
  - See also* crossfading events, 165
  - fade in, 184
  - fade out, 184
  - graphic fade, 182–183
- Fade In button, 40
- Fade Out button, 40
- fade types, 167
- faders
  - resetting, 49
  - shortcuts, 49
  - using, 49
- Fast Fourier Transform (FFT), 279
- Favorites folder in Explorer window, 58
- file formats, converting, 106
- file properties
  - copying to clipboard, 101
  - editing, 99–106
  - editing extended summary information, 107
  - editing in File Properties window, 99
  - editing in status bar, 100
  - editing summary information, 107
  - viewing extended summary information, 107
  - viewing summary information, 107
  - window, 24
- files
  - automatically previewing, 57
  - channels, 105
  - copying data to new files, 65
  - creating CD tracks from, 294–296
  - creating from Cutlist, 133
  - creating from Playlist, 132
  - creating from regions, 126
  - deleting recovered files, 81
  - detaching video, 276
  - editing source project, 70
  - embedding additional information, 107
  - Explorer window, 57–59
  - opening, 55–57

- files (*continued*)
  - playing, 61
  - previewing, 57
  - publishing to Web, 81
  - recovering after crash, 81
  - saving, 66
  - saving all, 68
  - saving metadata with, 107
  - statistics, 64
  - video, 60
- Find tool, 42, 153
- finding and repairing audio glitches, 153
- Flange/Wah-Wah effect, 41, 211
- flipping envelope graphs, 207
- floating windows. *See* windows
- FM synthesis, 39, 157–158
- Focus to Data Window command, 65
- Forward button, 34, 37
- frame animation, 273
- frame numbering, 274
- .frg files, 55
- FX Favorites menu, 203

## G

- Gapper/Snipper effect, 41, 211
- Gaussian dither, 177
- generating MIDI timecode, 39, 258
- Get CD Text button, 58, 59
- GigaStudio/GigaSampler files, 245–248
- glitches
  - finding, 153
  - repairing by copying the other channel, 154
  - repairing by interpolating audio, 154
  - repairing by replacing with preceding audio, 155
  - repairing with Pencil tool, 155
- glossary, 343–359
- Go To dialog, 38, 83
- Go to End button, 34, 37
- Go to Next Track button, 34, 37
- Go to Previous Track button, 34, 37
- Go to Start button, 34, 37
- Gracenote, 58–59
- Graphic Dynamics effect, 41, 104, 209
- Graphic EQ, 40, 182
- Graphic Fade
  - button, 40
  - creating, 182
  - customizing, 183
  - dialog, 183
  - overview, 182
- grid lines. *See* Selection Grid Lines option

## H

- Half Rectangular dither, 177
- Halve Selection button, 38
- halving loops, 269

- hard disk defragmentation, 307
- hardware meters
  - adjusting output levels, 111
  - adjusting preview levels, 111
  - mono-compatibility meters, 48
  - overview, 24
  - phase scopes, 48
  - viewing, 111, 112
  - VU/PPM meters, 46–47
- hardware setup
  - external monitor, 276
  - MIDI/SDS, 251
  - SCSI/SMDI, 251
- help, 18
- hiding
  - effects (plug-ins), 203
  - video strip, 273
- Highpass Triangular dither, 177
- HRTF impulses, 224

**I**

- importing keyboard shortcut maps, 326
- impulse files
  - adding summary information, 223
  - configuring, 222
  - creating, 220
  - equipment placement, 220
  - equipment required for creating, 220
  - head-related transfer functions (HRTF), 224
  - naming, 222
  - recording test tone, 221
  - recording through electronic device, 221
  - recovering, 222
  - recovering from acoustic spaces, 220
  - recovering from electronic devices, 220
  - setting levels, 221
  - transferring test tone, 220
  - trimming impulse files, 222
  - trimming test tone, 221
  - using in creative ways, 223
- inactive data windows vs. active data windows, 65
- increasing volume of selections, 193
- initiating MIDI playback, 255
- Insert CD Index button, 39
- Insert CD Track button, 39
- Insert Command button, 39
- Insert Marker button, 39
- Insert Pan Envelope button, 39
- Insert Region button, 39
- Insert Sample Loop button, 39
- Insert Silence button, 39
- Insert toolbar, 39
- Insert Volume Envelope button, 39
- inserting
  - CD index markers, 293
  - CD tracks, 293

- inserting (*continued*)
  - command markers, 119
  - markers, 114
  - markers during playback, 114
  - markers during recording, 114
  - markers while recording, 143
  - regions, 120–121
  - regions automatically, 121–124
  - silence, 149
- installing, 18
- interactive tutorials, 19, 36
- intermixing channels, 180
- internal
  - MIDI devices, 256
  - samplers, 241
- International Standard Recording Codes (ISRC), 301
- interpolating audio to repair glitches, 42, 154
- introduction, 17–19
- Invert/Flip process, 40, 184
- IRCAM, 341
- ISRC codes, 301
- iZotope 64-Bit SRC process, 40, 191
- iZotope MBIT+ Dither process, 40, 178–179

**J**

- JKL/shuttle speed preference, 86

**K**

- keyboard shortcuts
  - creating, 325
  - customizing, 43, 325–326
  - default configuration, 327–334
  - deleting keyboard maps, 326
  - editing, 325
  - importing keyboard maps, 326
  - renaming keyboard maps, 326
  - resetting the default keyboard map, 326
  - saving keyboard maps, 326
- Keyboard window. *See* MIDI keyboard

**L**

- labels
  - automatically generating for markers, 115
  - automatically generating for regions, 124
- level ruler
  - formatting, 89
  - optimizing scaling, 90
  - restoring default level, 90
  - zooming, 88–89
  - zooming with Magnify tool, 91
- levels
  - monitoring, 43–44
  - setting, 44
  - toolbar, 42
- Lock Audio and CD Tracks command, 297
- locking loop and region lengths, 126

Loop Playback button, 37, 62

Loop Tuner

- displaying, 264
- finding zero-crossings, 265
- locking loop length, 266
- playing loops, 264
- switching between sustain and release loops, 264
- viewing loop amplitude, 265
- window, 25

loops

- creating for ACID, 267–271
- doubling, 269
- editing, 263–266
- halving, 269
- locking length, 266
- locking lengths, 126
- release, 261
- rotating audio, 270
- saving, 271
- setting tempo, 271
- shifting selections left/right, 269
- sustaining, 261

## M

Magnify tool

- button, 36
- overview, 90
- zooming level ruler, 91
- zooming time and level ruler, 91
- zooming time ruler, 91

main window

- components, 22
- overview, 22

Mark In command, 38, 93

Mark Out button, 38

Mark Out command, 93

markers

- automatically naming, 115
- benefits of using, 113
- changing position, 115
- changing position using drag-and-drop, 115
- creating regions from, 116, 124
- deleting, 115
- deleting all, 115
- deleting all within a selection, 116
- editing default names, 317
- inserting, 114
- inserting during playback, 114
- inserting during recording, 114
- inserting for clipped audio, 117
- inserting while recording, 143
- moving, 115
- moving to specific locations, 115
- naming, 114
- previewing, 116
- renaming, 114

markers (*continued*)

- snapping to, 95
- triggering using MIDI commands, 116
- updating to current cursor location, 115

Measures & Beats status format, 38, 80–81

metadata

- copying to clipboard, 25
- editing extended summary information, 107
- editing summary information, 107
- saving with files, 107
- viewing extended summary information, 107
- viewing summary information, 107

meters

- channel, 44
- disabling, 307
- hardware, 111–112
- viewing, 112

Microsoft Audio Compression Manager (ACM), 337

MIDI

- conflicting SCSI IDs, 251
- device configuration, 254
- devices, 256
- fine-tune value, 244
- initiating playback, 255
- input synchronization, 254
- keyboard, 249–250
- open loop vs. closed loop, 243
- periodic transfer failures, 252
- playback vs. triggered playback, 253
- resetting triggers, 255
- Sample Dump Standard (SDS), 241, 251
- SCSI MIDI Device Interface (SMDI), 241
- SMPTE, 253–259
- synchronizing while recording, 142
- timecode synchronization, 257–259
- trigger configuration, 254
- triggered playback, 253
- triggering markers, 116
- triggers, 253
- unity note, 244
- using commands to trigger regions, 126

MIDI keyboard

- configuring, 249
- displaying, 249
- generating chords, 250
- specifying instruments, 250
- troubleshooting, 249
- turning on, 249
- window, 25

minimizing quantization errors, 103–104

Mix button, 36

Mix/Replace dialog, 75–77

- mixing
  - by dragging and dropping, 75, 152
  - events, 163
  - from clipboard, 76
- monitor for video previewing, 276
- monitoring audio input levels while recording, 143
- monitoring levels
  - decibels, defined, 43
  - digital vs. analog levels, 44
  - setting digital audio levels, 44
- mono files
  - converting from stereo, 180
  - converting to stereo or multichannel, 179
- mono to stereo conversion, 105
  - See also* stereo to mono conversion
- mono-compatibility meters, 48
- mouse shortcuts, 336
- mouse terminology, 21
- mouse wheel navigation, 21
- moving
  - markers, 115
  - regions, 125
- MTC sync, 257–259
- MTU, 341
- Multi-Band Dynamics effect, 41, 209
- multichannel audio
  - applying effects, 195
  - cutting selections in, 73
  - deleting selections in, 74
  - editing, 109–112
  - editing files, 110
  - opening files, 110
  - recording, 136–138
  - routing channels to hardware outputs, 110
  - supported file formats, 109
  - synchronizing sonograms, 286
  - synchronizing Spectrum Analysis graphs, 282
- multichannel files
  - creating from mono, 179
  - overview, 51
  - previewing channels, 53
  - selecting data, 52
  - single-channel editing, 53
  - tooggling channel selections, 53
- Multi-Tap Delay effect, 41, 209
- musical instrument files, 245–248
- musical time intervals, 123
- Mute button, 40
- Mute process, 185

## N

- naming
  - automatically naming markers, 115
  - automatically naming regions, 124
  - markers, 114
  - regions, 124

- navigating
  - overview bar, 85
  - previewing audio with pre-roll, 83
  - scrubbing, 86–87
  - setting cursor position, 83
  - Spectrum Analysis graphs, 282
  - using mouse wheel, 21
- Navigation toolbar, 38
- New button, 36
- New Window dialog, 65
- new windows. *See* data windows, creating
- Noise Gate effect, 41, 104, 211
- Noise Reduction button, 42
- noise shaping
  - dangers of, 103, 177
  - overview, 103, 177
- Normal zoom ratio preference, 88
- Normalize button, 40
- Normalize process
  - applying dynamic compression, 104
  - overview, 104, 186

## O

- online help, 18
- Open dialog, 36, 56
- opening
  - Cutlist files, 134
  - files, 55–57
  - multichannel audio files, 110
  - Playlist files, 134
  - Regions List files, 129
  - workspaces, 69
- optimization
  - hard disk defragmentation, 307
  - meters, 307
  - passive update, 307–308
  - playback cursor and record counter, 307
  - total buffer size, 307
- overview bar
  - audio event locator, 87
  - navigating, 85
  - playing audio, 85
  - understanding, 84–85
- overwriting selections, 147

## P

- pan envelopes
  - creating, 188
  - customizing, 188
- Pan/Expand button, 40
- Pan/Expand process
  - creating pan envelopes, 188
  - customizing pan envelopes, 188
- Paragraphic EQ, 40, 182
- Parametric EQ, 40, 182
- passive updating of displays, 307–308

- Paste button, 36
- Paste Markers/Regions option, 72
- paste special
  - overwriting, 147
  - replicating, 148
- Paste to New command, 73
- pasting
  - by dragging and dropping, 72–73
  - drag-and-drop, 150
  - events, 163
  - in existing data windows, 72
  - in new data windows, 73
- Pause button, 37
- pause time, 298, 300
- peak files, 59
- peak program meters. *See* VU/PPM meters
- Pencil tool, 36, 155
- phase scopes
  - Lissajous - Rotated style, 48
  - Lissajous - XY Plot style, 48
  - Polar - Circular Plot style, 48
  - Polar - Linear Plot style, 48
  - showing/hiding, 48
  - style, 48
- Pitch Bend effect, 41, 211–212
- Pitch Shift effect, 41, 212
- Play All button, 37
- Play as Cutlist button, 34
- Play as Sample button, 34
- Play button, 37
- Play Clipboard button, 36
- Play Normal button, 34
- Play Plug-In Chainer button, 34
- playback mode, 34
- playbar
  - current playback mode, 34
  - Forward button, 34
  - overview, 34
  - Rewind button, 34
  - shuttle controls, 34
- playing clipboard contents, 71
- playing files, 61
  - auto-scrolling, 61
  - current playback position, 61
  - from Playlist, 132
  - from specified point, 62
  - Loop Playback mode, 62
  - overview bar, 85
  - selections, 62
- playing recorded audio, 142
- Playlist
  - adding regions using commands, 130
  - adding regions using drag-and-drop, 130
  - benefits of using, 113
  - button, 39
  - Playlist (*continued*)
    - copying to clipboard, 134
    - Count column, 130
    - creating files from, 132
    - deleting regions from, 131
    - editing regions, 131
    - moving regions, 131
    - opening Playlist files, 134
    - overview, 26
    - playing from, 132
    - repeating regions during playback, 131
    - replicating regions, 131
    - saving to file, 133
    - stop points, 132
    - treating as Cutlist, 133
    - understanding, 130
    - viewing, 130
  - Playlist files
    - opening, 134
    - saving, 133
  - Playlist toolbar. *See* Regions/Playlist toolbar
  - Plug-In Chainer
    - Adding plug-ins, 202
    - adding plug-ins to chains, 197
    - audio tail data processing mode, 199
    - bypassing plug-ins, 199
    - configuring plug-ins, 198
    - creating chains, 197
    - loading saved chains, 201
    - loading saved presets, 201
    - Plug-In Manager, 202
    - Preset Manager, 204
    - removing plug-ins from chains, 198
    - saving chains, 200
    - saving settings as a preset, 200
    - VST Effects, 196
    - window, 25
  - Plug-In Manager
    - overview, 202
    - window, 25
  - plug-ins. *See* effects
  - PQ lists. *See* track lists
  - pre-emphasis boost, 301
  - preferences
    - Audio tab, 322–323
    - CD Settings tab, 321
    - Display tab, 314–315
    - Editing tab, 316
    - File Types tab, 318
    - General tab, 312–314
    - Labels tab, 317–318
    - MIDI/Sync tab, 318
    - Previews tab, 319
    - Status tab, 320
    - Toolbars tab, 320



- preferences (*continued*)
    - Video tab, 323–324
    - VST Effects tab, 324
  - Pre-Queue for MIDI Timecode button, 39
  - Pre-roll to Cursor command, 83
  - Preset Manager, 42, 204
  - presets
    - applying, 171
    - creating, 172
    - deleting, 172
    - overview, 171
    - resetting parameters, 172
    - saving in Spectrum Analysis graph, 288
  - previewing
    - CD tracks, 145
    - channels in multichannel files, 53
    - cuts, 74
    - effect automation, 206
    - markers, 116
    - processed audio, 173
    - regions, 125
    - video, 275–276
  - previewing files
    - in Explorer window, 57
    - pre-roll to cursor, 83
  - previewing processed audio
    - bypassing processes, 173
    - customizing parameters, 173
  - printing
    - sonograms, 286
    - spectrum graphs, 284
    - track lists, 303
  - Process toolbar, 40
  - processes
    - adjusting data window selection, 174
    - applying in Event mode, 167
    - Auto Trim/Crop, 175–176
    - Bit-Depth Converter, 176–177
    - Channel Converter, 179
    - DC Offset, 181
    - élastique Timestretch process, 192
    - EQ, 182
    - Fade In, 184
    - Fade Out, 184
    - Graphic Fade, 182–183
    - Invert/Flip, 184
    - iZotope 64-Bit SRC, 40, 191
    - iZotope MBIT+ Dither, 40, 178–179
    - Mute, 185
    - Normalize, 186–187
    - Pan/Expand, 40, 188
    - Resample, 189–190
    - Reverse, 192
    - Rotate Audio, 270
    - Smooth/Enhance, 192
  - processes (*continued*)
    - Time Stretch, 192
    - Volume, 193
  - projects
    - creating, 55
    - folders, 55
    - saving, 69
    - saving paths in rendered files, 70
  - proper use of software, 145
  - protecting CDs, 301
  - publishing files to Web, 36, 81
  - punch-in
    - adjusting pre/post-roll, 142
    - recording mode, 141
- ## Q
- Q subcode, 301
  - quantization errors
    - defined, 102
    - minimizing, 103–104
  - Quantize to Frames, 97
- ## R
- rapid sound attacks, 123
  - RealMedia streaming media commands, 118
  - receiving samples, 244
  - Record button, 37
  - recording
    - Acoustic Mirror test tone, 221
    - adjusting pre/post-roll, 142
    - audio configuration, 135
    - auditioning, 142
    - automatically labeling windows and regions, 143
    - calibrating DC adjustment, 141
    - changing blinking status, 143
    - inserting markers, 114, 143
    - manually, 136–138
    - modes, 141
    - monitoring audio input levels, 143
    - multichannel audio, 136–138
    - playing back recorded audio, 142
    - punch-in mode, 141
    - recalibrating DC adjustment, 142
    - synchronizing with other devices, 142
    - triggering by MIDI timecode, 140
    - triggering by set threshold, 139–140
    - triggering by time, 138
  - recovering files after crash, 81
  - Rectangular dither, 177
  - Red Book CD burning. *See* disc-at-once CD burning
  - Redo button, 36
  - redoing operations, 77–79
  - refreshing Spectrum Analysis graphs, 282

- regions
    - automatically naming, 124
    - benefits of using, 113
    - building using current tempo, 123
    - creating CD tracks from, 294
    - creating from markers, 116
    - deleting, 125
    - deleting all, 125
    - deleting all within a selection, 116, 125
    - editing default names, 317
    - extracting to new files, 126
    - inserting based on marker position, 124
    - inserting based on musical time intervals, 123
    - inserting based on rapid sound attacks, 123
    - inserting using drag-and-drop, 121
    - inserting using keyboard, 121
    - inserting using menu commands, 120
    - inserting using time ruler shortcut, 121
    - inserting while recording, 122
    - locking lengths, 126
    - moving, 125
    - naming, 124
    - playback using MTC, 257–258
    - previewing, 125
    - renaming, 124
    - selecting, 124
    - splitting, 125
    - triggering using MIDI commands, 126
  - Regions List
    - benefits of using, 113
    - changing region order, 128
    - copying to clipboard, 129
    - opening Regions List files, 129
    - overview, 26
    - saving to file, 129
    - viewing, 127
  - Regions List button, 39
  - Regions List files
    - opening, 129
    - saving, 129
  - Regions/Playlist toolbar, 39
  - release loops
    - creating, 262
    - defined, 261
  - renaming
    - effects (plug-ins), 203
    - markers, 114
    - regions, 124
  - Render As dialog, 36, 66–67
  - rendering
    - creating custom settings, 68
    - saving project path, 70
  - reordering CD tracks, 297, 300
  - repairing audio
    - Audio Restoration plug-in, 156
    - copying the other channel, 154
    - interpolating audio, 154
    - replacing with preceding audio, 155
    - using Pencil tool, 155
  - Repeat button, 36
  - repeating an operation, 149
  - Replace button, 42
  - replacing glitches, 155
  - replicating
    - audio, 148
    - regions in Playlist, 131
  - Resample button, 40
  - Resample process, 189–190
  - resampling
    - downsampling, 190
    - upsampling, 190
  - resetting
    - clipping indicators, 45
    - default keyboard map, 326
    - envelopes, 51
    - fader values, 49
    - slider values, 49
  - Resonant Filter effect, 41, 212
  - restoring selections, 93
  - Reverb effect, 41, 213
  - Reverse process, 40, 192
  - Rewind button, 34, 37
  - RMS (Root Mean Square) level, 64
  - rotating audio, 40, 270
  - routing channels to hardware outputs, 46, 110
- ## S
- sample files, 17
  - sample rate
    - changing, 101
    - for CD burning, 289
  - Sampler Loops window, 28
  - Sampler tool, 42, 242
  - Samples button, 38
  - sampling
    - configuring Sampler Tool, 242
    - external samplers, 241
    - internal samplers, 241
    - MIDI keyboard, 249–250
    - open loop vs. closed loop, 243
    - Sample Dump Standard (SDS), 251
    - Sampler tool, 242
    - saving sampler configurations, 244
    - SCSI/SMDI hardware and setup, 251
    - sending and receiving samples, 244
    - unsupported internal samplers, 241
  - Save All command, 68
  - Save As dialog, 36, 66–67
  - Save button, 36

- saving
  - all open files, 68
  - command properties as template, 119
  - custom templates, 68
  - Cutlist files, 133
  - files, 66
  - loop points, 271
  - metadata with files, 107
  - Playlist files, 133
  - project paths in rendered files, 70
  - projects, 69
  - Regions List to file, 129
  - sampler configurations, 244
  - summary information, 107
  - video files, 278
  - workspaces, 69
- Scott Studios commands, 119
- script commands, 118
- Script Editor button, 43
- scripting
  - adding scripts to the Scripting submenu, 234
  - API and sample scripts, 231
  - arguments, 234
  - Batch Converter, 238
  - command line, 233
  - creating scripts, 235
  - editing existing scripts, 235
  - online forum, 231
  - running scripts, 233
  - Script Editor window, 25, 232
  - toolbar, 236
- Scripting toolbar
  - adding or removing toolbar buttons, 236
  - creating custom button images, 237
  - overview, 43
  - running scripts from, 237
- Scroll Playback command, 61
- Scroll Smoothly command, 61
- scrolling
  - during playback, 61
  - smooth, 61
- scrub control slider, 86
- scrubbing
  - configuring audio event locator, 87
  - Normal Rate indicator, 86
  - on timeline, 86
  - with audio event locator, 87
  - with keyboard, 86
  - with scrub control slider, 86
- SCSI MIDI Device Interface (SMDI), 241
- SCSI/SMDI
  - hardware setup, 251
  - troubleshooting, 251
- Seconds button, 38
- Seek Cursor on Playback command, 62
- selecting
  - events, 168
  - regions, 124
- Selection Grid Lines option, 94
- selections
  - adjusting from process dialogs, 174
  - adjusting with keyboard, 93
  - adjusting with mouse, 93
  - creating data windows from, 153
  - creating using start and end values, 92
  - deleting all markers and regions within, 116, 125
  - during playback, 93
  - muting, 185
  - on the fly, 93
  - playing, 62
  - restoring, 93
  - shifting left/right, 269
  - snapping, 95–97
  - statistics, 64
  - status boxes, 63
- sending samples, 244
- Set button, 38, 98
- Set Grid Divisions command, 94
- Set Selection dialog, 92
- setting volume, 193
- .sfk files, 59
- .sfl files, 107
- .sfw files, 68–69
- Shift Selection Left button, 38
- Shift Selection Right button, 38
- shifting selections left/right, 269
- shortcuts
  - creating new, 325
  - customizing, 325–326
  - deleting keyboard maps, 326
  - drag-and-drop, 335
  - editing, 325
  - importing keyboard maps, 326
  - keyboard, 327–334
  - mouse, 336
  - renaming keyboard maps, 326
  - resetting default keyboard map, 326
  - saving keyboard maps, 326
- Show shuttle controls on Data Window transport preference, 34, 312
- Show ToolTips preference, 43
- Show Transport menu preference, 314
- silence, inserting, 149
- Simple Delay effect, 41, 209
- Simple Synthesis
  - button, 39
  - using, 158
- single session CD burning. *See* disc-at-once CD burning

- sliders
  - resetting, 49
  - shortcuts, 49
  - using, 49
- slipping events, 164
- slip-trimming events, 164
- Smooth/Enhance process, 40, 192
- SMPTE, 253–259
- SMPTE 30 button, 38
- SMPTE Drop button, 38
- SMPTE EBU button, 38
- SMPTE Film Sync (24 fps) button, 38
- SMPTE Non-Drop button, 38
- SMPTE timecode, 339
- Snap Edge to Grid command, 96
- Snap Edge to Zero command, 96
- Snap to Grid command, 96
- Snap to Zero command, 96
- Snap to zero-crossing slope preference, 92
- snapping
  - See also* Quantize to Frames
  - disabling at high magnifications, 97
  - enabling, 95
  - selections, 96–97
  - to events, 95, 169
  - to grid, 95
  - to markers, 95
  - to whole time divisions, 95
  - to zero-crossings, 96
- snapshots
  - erasing, 284
  - showing/hiding, 283
  - taking, 283
  - viewing statistics of, 284
- sonograms
  - adjusting color intensity, 286
  - displaying, 284
  - displaying frequency and amplitude values, 285
  - displaying notes, 285
  - displaying statistics, 285
  - improving contrast, 286
  - improving frequency resolution, 286
  - printing, 286
  - reducing processing time, 286
  - smoothing display, 286
  - synchronizing for multichannel file, 286
  - tuning, 286
  - updating, 285
- SoundFont files, 245–248
- Spectrum Analysis
  - See also* sonograms
  - changing graph type, 282
  - changing spectrum graph zoom level, 282
  - displaying frequency and amplitude values, 281
  - displaying graph, 280
  - Spectrum Analysis (*continued*)
    - displaying notes, 281
    - displaying statistics, 281
    - erasing snapshots, 284
    - FFT, 279
    - monitoring input/output source, 281, 285
    - navigating graphs, 282
    - printing graphs, 284
    - printing sonograms, 286
    - refreshing graphs, 282
    - saving custom settings, 288
    - settings, 287
    - showing/hiding snapshots, 283
    - snapshots, 283
    - synchronizing graphs for multichannel files, 282
    - taking snapshots, 283
    - thumbnail image, 282
    - viewing multiple graphs, 283
    - viewing snapshot statistics, 284
    - window, 24
  - splitting
    - events, 164
    - regions, 125
  - Standard toolbar, 36
  - Statistics window, 42, 64
  - status bar
    - command descriptions, 43
    - editing file properties, 100
  - status formats, 79–81
  - Status/Selection toolbar, 38
  - step-down conversion, 102
  - step-up conversion, 102
  - stereo files
    - compressing selections, 188
    - converting to mono, 180
    - creating from mono, 179
    - expanding selections, 188
    - swapping channels, 180
  - stereo to mono conversion, 105
    - See also* mono to stereo conversion
  - Stop button, 34, 37
  - stop points
    - creating, 132
    - deleting, 132
  - streaming media commands, 118
  - Summary Information window, 29, 107–108
  - sustaining loops, 261
  - swapping stereo channels, 180
  - synchronizing MIDI timecode, 257–259
  - synthesizing audio
    - DTMF/MF tones, 156
    - FM synthesis, 157–158
    - simple synthesis, 158
  - system requirements, 17

## T

- Tabs for maximized data windows preference, 33, 315
- TAO CDs. *See* track-at-once CD burning
- technical support, 17
- tempo
  - building regions using current tempo, 123
  - calculating for loops, 271
  - specifying for ACID loops, 268
- threshold recording, 139–140
- Time button, 38
- Time Display
  - customizing, 311
  - window, 24, 311
- time ruler
  - optimizing scaling, 90
  - overview, 87
  - restoring default level, 90
  - zooming with Magnify tool, 91
- Time Stretch process, 40, 192
  - See also* élastique Timestretch process
- timecode (SMPTE), 339
- Times & Frames button, 38
- Toggle Selection command, 93
- toolbars
  - See also* entries of specific toolbars
  - customizing, 35, 320
  - displaying, 35, 320
  - docking, 36
  - floating, 36
- Tools toolbar, 42
- tools. *See* entries of specific tools
- ToolTips
  - showing/hiding, 43, 320
  - using, 43
- total buffer size, 307
- track lists
  - adjusting track lengths, 300
  - adjusting track position, 300
  - CD Text, 300, 303–304
  - copying to clipboard, 302
  - displaying, 300
  - Emph check box, 301
  - exporting as text files, 302
  - ISRC codes, 301
  - overview, 26
  - pause time, 300
  - printing, 303
  - Prot check box, 301
  - reordering tracks, 300
- track-at-once CD burning
  - burning CDs, 290–291
  - closing CDs, 291
  - defined, 289
  - mono tracks, 289
  - sample rate correction, 289

- Transport menu, 314
- Transport toolbar, 37
- Triangular dither, 177
- Trigger from MIDI Timecode button, 39
- triggered playback, 253
- triggered region playback, 255
- triggering markers with MIDI commands, 116
- triggering regions with MIDI commands, 126
- triggers
  - overview, 253
  - resetting, 255
- Trim/Crop button, 36
- trimming
  - CD tracks, 297, 300
  - events, 163
  - selections, 75, 175–176
- troubleshooting
  - Acoustic Mirror, 224
  - MIDI keyboard, 249
  - SCSI/SMDI, 251
  - system performance, 307–308
- tuning sonograms, 286
- tutorials, 19

## U

- Undo button, 36
- Undo/Redo History window, 24, 77–79
- undoing operations, 77–79
- unity note, 244
- Update loop bar on Mark In/Out preference, 93
- updating
  - displays, 307–308
  - sonograms, 285
  - Spectrum Analysis graphs, 282

## V

- Vegas software, 70
- Vibrato effect, 41, 213
- video
  - animating video strip, 274
  - attaching to audio files, 276
  - copying current frame to clipboard, 274
  - detaching from audio files, 276
  - external monitor, 276
  - frame animation, 273
  - frame numbering, 274
  - overview, 60
  - previewing, 275–276
  - saving, 278
  - video strip, 273
- Video Preview window, 24, 275–276
- viewing
  - Playlist, 130
  - Regions List, 127
- views, 38, 98
- Views toolbar, 38, 98

Volume process, 40, 193  
volume unit meters. *See* VU/PPM meters  
VU/PPM meters, 46–47

## W

Wave Hammer, 41, 227–229  
Web, publishing files to, 81  
window layouts  
    *See also* workspaces  
    adding to View menu, 310  
    deleting from computer, 310  
    loading saved layouts, 310  
    overview, 309  
    removing from View menu, 310  
    saving, 309  
windows  
    docking, 23  
    floating, 23  
    hiding docked windows, 24  
    preventing from docking, 23  
Windows Media files  
    markers and script commands, 118  
    streaming media commands, 118  
workspaces  
    *See also* window layouts  
    opening, 69  
    overview, 68  
    saving, 69  
writing CDs. *See* disc-at-once CD burning; track-at-once CD burning

## Z

zero-crossings  
    finding for loops, 265  
    snapping to, 96  
Zoom In Full button, 38  
Zoom Level commands, 89  
Zoom Normal button, 38  
Zoom Selection button, 38  
Zoom Time commands, 88, 89  
zooming  
    custom settings, 89  
    events, 169  
    horizontally, 87  
    level ruler, 88–89  
    level ruler with Magnify tool, 91  
    shortcuts, 90  
    time and level ruler with Magnify tool, 91  
    time commands, 88  
    time ruler, 87  
    time ruler with Magnify tool, 91  
    vertically, 88–89  
    Zoom Level commands, 89  
    zoom ratio, 87–88